**The Weather**
Today and tomorrow—Generally fair and continued warm. Yesterday—High, 96; low, 70. Details on Page 12.

# The Washington Post

Single Copy 10 Cents

UNIVERSITY OF CALIFORNIA JUL 1 - 1941 LIBRARY

NO. 23,747 | Entered as Second Class Matter Postoffice, Washington, D. C. | WASHINGTON: SUNDAY, JUNE 22, 1941 | * **** | Copyright, 1941, By The Washington Post.

# Hitler Declares War on Russia

## *Nazis, Finns and Rumanians March Against Soviets in 'Greatest Campaign' in All History*

*By the United Press*

**Berlin, (Sunday), June 22.—Adolf Hitler announced today that Germany, with Finland and Rumania aligned at her side in a solid bloc from the Arctic to the Black Sea, was at war with Russia.**

**"At this moment," Hitler proclaimed, "the German armies are marching in the greatest campaign the world has ever seen."**

**Foreign Minister Joachim Von Ribbentrop in a formal note to the Soviet Union charged that Russia, acting in concert with Britain and the United States, was preparing to "stab Germany in the back."**

**Finnish and Rumanian troops are marching with Germany's grey-green legions against Russia, he said.**

**The Fuehrer's momentous proclamation was broadcast to the German people by Propaganda Minister Paul Joseph Goebbels.**

**Hitler charged that Russia, with whom Germany had signed a 10-year non-aggression pact less than two** years ago, "not only broke our friendship treaty, but betrayed it in a regrettable manner."

The announcement that Germany had gone to war against Russia was made to the foreign press at 6:20 a. m. (11:20 p. m. Saturday E. D. T.) by Foreign Minister Joachim Von Ribbentrop who read to correspondents in a grave tone the text of a German note to Russia announcing hostilities.

There was no immediate report of military operations beyond the statement that hostilities had been launched.

The foreign office note read to correspondents by Ribbentrop charged that the Soviet Union had engaged in constant activities hostile to Germany and that these activities had included not only military actions but political action within Germany.

In addition to the proclamation by Hitler and the formal note by Ribbentrop, the Nazi government **issued a series of special reports and documents dealing with Russia.**

**One deal with Russian propaganda and political agitation, a special high command report charged that the Soviet engaged in widespread military activities against Germany, and a secret police report charged in a lengthy and detailed document that the Soviet was engaged on vast scale in anti-Nazi activities.**

**The nnouncemen to the Nazi populace that Germany had gone to war with Russia was broadcast at 6 a. m.** (11 p. m. Saturday E. D. T.) over the German radio system by Goebbels. His message was repeated at frequent intervals throughout the morning. The German public greeted the news with outward calm.

The Soviet Embassy, as usual, was guarded by but a single soldier. The shutters were drawn and there was no sign of activity although it was believed that Ambassador V. G. Dekanosov still was in Berlin.

Ribbentrop reveled to correspondents that he had called Dekanosov befor ehim this morning and read him Germany's declaration of war against Russia.

The declaration charged that Russia had massed 160 divisions of troops along Germany's eastern frontier—a possible 2,400,000 fighting men.

It charged that Russia was revising its military dispositions and expected to be ready for action against Germany by August of this year.

It charged the Russians with carrying on agitations against Germany within the Reich, in the occupied countries, in Bulgaria, Rumania and Jugoslavia.

It charged the Russians with counselling with the British and the Americans on plans for attacking Germany.

"Today," asserted the note read by Ribbentrop, "not less than 160 divisions are massed against Germany on the Russian side. This shows that the Russian supreme command can at any time undertake aggressive actions against the German frontier.

"The news from England and the negotiations of (Sir Stafford) Cripps (British Ambassador), as well as the appeal of the former Soviet enemy, Lord Beaverbrook, and the attitude of the United States, prove clearly what fate they want to mete out to Germany."

Ribbntrop then read the final paragraph of his dramatic declaration—that in which Germany declared war on Russia.

"In deadly enmity, National Socialism and Bolshevism stand opposite each other," the foreign minister said. "The Fuehrer thus gave every command to meet this threat with all available means. In the coming struggle the German people know that they are not only defending their home country, but they are fighting for civilization and the future of Europe."

Hitler's proclamation told the German people that Russia not only had massed troops on the German frontier but had committed aggressions against Finland and Rumania.

"I therefore have decided today again to place the fate and future of the German Reich and our people in the hands of our soldiers, not only for the protection of these countries but for the protection of all Europe," Hitler said.

Newspaper correspondents were awakened from an uneasy slumber at 3 a. m. today, and were advised to be at the foreign office at 6 a. m. for an important announcement.

When they gathered they found important officials awaiting them. A glare of spotlights filled the room in the foreign office, where press conferences usually are held, and at 6:20 p. m. Ribbentrop walked in.

At that hour the German radio already was blaring out the voice of Goebbels, bringing the news to the German people.

Ribbentrop read the note to Russia.

When he had finished he brought his hand to a curt Nazi salute and stalked from the room.

The news came after weeks of rumors in Berlin regarding the Russian situation. There had been rumors that Josef Stalin himself might come to Berlin for a visit or that other high Russian officials might come here for diplomatic dealings.

*Copyright by the New York Times*

New York (Sunday), June 22.—Germany last night declared war on Soviet Russia.

The announcement was made in a statement by Adolf Hitler,

See RUSSIA, Page 2, Column 1.

**'To Wait Would Be Crime'**

## *Text of Hitler's Proclamation Declaring War on Russia*

*By the Associated Press*

New York, June 22.—Here is the text of Hitler's proclamation as reported by the C. B. S.:

It was a difficult step for me to send my minister to Moscow in order to attend to work against the policy of encirclement of Britain.

I hoped that at last it would be possible to put away tension.

Germany never intended to occupy Lithuania. The defeat of Poland induced me to again address a peace offer to the Allies. This was declined because Britain was still hoping to bring about European coalition. That is why Cripps (Sir Stafford Cripps, British Ambassador) was sent to Moscow. He was commissioned under all circumstances to come to an agreement with Moscow. Russia always put out the lying statement that she was protecting these countries (evidently Lithuania, Estonia and Latvia, the Baltic states).

***Guaranteed Rumania Against Aggression***

The penetration of Russia into Rumania and the Greek liason with England threatened to place new, large areas into the war. Rumania, however, believed she was able to accede to Russia only if she received guarantees from Germany and Italy for the remainder of the country. With a heavy heart I did this, for if Germany gives guarantees, she will fulfill them.

We are neither Englishmen nor Jews. I asked Molotov (Vyacheslaff Molotov, Soviet foreign commissar) to come to Berlin and he asked for a clarification of the situation. He asked:

"Is the guarantee for Rumania directed also against Russia?"

I replied:

"Against everyone."

And Russia never informed us that she had even more far-reaching intentions against Rumania.

Molotov asked further:

"Is Germany prepared not to assist Finland, who was again threatening Russia?"

***Would Defend Finland From Attack***

My reply was that Germany has no political interests in Finland but another attack on Finland could not be tolerated. Especially as we do not believe that Finland is threatening Russia.

Molotov's third question was:

"Is Germany agreeable that Russia give guarantees to Bulgaria?"

My reply was that Bulgaria is a sovereign state and I did not know that Bulgaria needed guarantees. Molotov said Russia needed a passage through the Dardanelles and demanded bases in the Bosporus.

A few days later she (Russia) concluded the well-known friendship agreement which was to incite the Serbs against Germany. Moscow demanded the mobilization of the Serbian army. When I still was silent, the men in the Kremlin went one step further. Russia offered to deliver war material against

See TEXT, Page 12, Col. 2.

## Keep Guard In Service, Army Asks Roosevelt

### Men Needed to Help Train New Selects To Meet Growing Crisis, Leaders Say

Unwilling to sacrifice the 289,000 trained National Guardsmen whom it now considers an integral part of the Army, the War Department has asked President Roosevelt to retain them in Federal service after the expiration of their year of scheduled duty.

In an official announcement the War Department yesterday disclosed it had recommended to President Roosevelt that he obtain Congressional authorization for retaining the Guardsmen at their posts with the national forces.

The communication did not specify any period of time for which it wants the Federal Guard service extended. It was understood unofficially that the general staff desires the Guardsmen to remain in training for the duration of the national emergency.

The terse, two-paragraph announcement, the result of a flood of inquiries as to the status of the Guardsmen after the end of their services—for some regiments only 90 days off—was regarded as a foregone conclusion in many quarters.

**Held Indispensable**

The Guard, officers say, is indispensable to the Army as it stands now for several reasons.

Merely in a quantitative sense, the departure of the Guards Artillery divisions and its Cavalry brigade would reduce the military strength from its present 1,413,000 to approximately 1,124,000. This, it is said, is a force too small for adequate defense.

Equally important is the retention of the Guard for training purposes. The rapid expansion of the Army in the last year is due largely to the induction of nearly 800,000 selectees.

A majority of these have been assigned to Guard regiments for training. If the Guardsmen were to be demobilized it would interrupt the instruction of the green troops and create a major administrative problem because of the necessity of their reassignment to other units.

**Eyes on World Events**

The expression of policy as to the National Guard provoked speculation as to whether a similar extension of duty will be sought for selectees. Here, as in the case of the Guard, Congressional authorization is necessary.

While no statement was forthcoming as to the selects, War Department officials pointed out that the Guard question is the more pressing.

While Guard units would, according to schedule, commence leaving the service in September the expiration of training for the first selectees to be inducted will not come

See GUARD, Page 8, Column 7.

**See the 10-Page Vacation Section!**

The best way to arrange a holiday weekend or vacation trip that will measure up to your great expectations is to consult the Summer Resort Section in today's Post. It offers suggestions of places to go and things to do which never may have occurred to you.

**Tried to 'Get Fresh'**

## *Police Hunt Rejected Suitor In Jessie Strieff's Sex Slaying*

### Detectives Said Dead Girl Told Story To Friend Where She Formerly Lived

A man who three months ago tried to "get fresh" with Jessie Elizabeth Strieff and was rebuffed is being sought by police, Capt. Ira Keck, acting chief of detectives, disclosed last night.

Miss Strieff, 23-year-old War Department clerk, who was raped and strangled after she disappeared in a cloudburst a week ago today, told about the man's conduct herself in talking to a friend, Capt. Keck said.

The incident took place three months ago, when Miss Strieff was living at Scott's rooming house, Twenty-first and P Streets Northwest. She went out driving with a man, according to the story, and the man tricked her into entering a vacant house.

When Miss Strieff discovered the trick, according to Capt. Keck, she rebuked her escort and demanded that he drive her home immediately. She refused to see him from that time on, and her engagement to Stanley LeBlanc followed shortly.

Capt. Keck said his detectives were trying to learn the identity of the man, but were experiencing difficulty because the friend to whom Miss Strieff told the story did not know his name, address or place of employment.

Capt. Keck said he was satisfied that the young Government worker

See SLAY, Page 10, Column 1.

## Diver Fails In 2 Attempts To Reach Sub

### No Doubt About 33 Being Dead, Knox Tells Reporters

*By the Associated Press*

Portsmouth, N. H., June 21.—The first two attempts by Navy divers to reach the pressure-crushed submarine O-9 failed today, and the probability grew that the craft and her 33 dead had found a permanent grave 440 feet below the surface of the Atlantic.

The second effort resulted in a descent of 370 feet—the deepest working dive ever made in the North Atlantic—but the tremendous pressure at that depth, said the Navy laconically, forced "difficulty in breathing."

Earlier, Secretary of the Navy Knox returned from the scene to report that "at that depth it is highly improbable that a salvage attempt would be undertaken."

He said "some form of service" would be held over the spot where the 23-year-old submarine rested upon the muddy clay bank, if it was decided she could not be raised.

**Knox Is Moved**

Obviously moved, Knox expressed a reluctance to speak publicly at any length.

"Those poor fellows are dead out there," he explained. "They are just as much heroes as if they had died in action."

George Crocker, 27-year-old native of Seattle, Wash., made the first two diving attempts today, and even after he finally had been hauled up, Rear Admiral Richard Edwards, commander of submarines in the Atlantic Fleet, announced the diving efforts would continue.

In a brief message from the submarine salvage ship, Falcon, anchored above the O-9 18 miles off shore, he said:

"Diver descended 370 feet. Had difficulty in breathing. Brought to

See SUBMARINE, Page 7, Col. 2.

## Army Unifies Its Airforce With One Chief

### To Be Autonomous But Not Independent; Arnold in Command

By Hedley Donovan
*Post Staff Writer*

Secretary of War Stimson yesterday announced consolidation of all the Nation's military aviation into a unit called "The Army Air Forces," which he described as an "autonomous" rather than "independent" air arm.

At the same time he struck out vigorously at proposals for a "so-called independent air force" or a new Department of Aviation, contending that "public misinformation" is responsible for the agitation for a separate air force divorced from Army or Navy control.

Several bills are now pending before Congress for creation of an independent air force. Stimson said establishment of such a force would cause a serious dislocation of air production, training and combat organization "in the midst of a national emergency."

The reorganization announced by Stimson unifies the mobile "GHQ Air Force," which now comprises tactical and combat units and combat training, and the "Air Force," which is charged with basic and advanced training of personnel, procurement of material, maintenance and experimental and research work.

"Chief of the Army Air Forces" and responsible solely to the Army chief of staff will be Maj. Gen. Henry H. Arnold. Gen. Arnold also will head a newly created organization known as "the Air Council," created to "review and coordinate all major aviation projects of the Army." He will remain a deputy chief of staff on the general staff.

The "Army Air Forces" are divided into the Headquarters Army

See AIRFORCE, Page 8, Column 6.

**With Army's Help**

## Navy May Operate West Coast Shipyard Hampered by Strike

*(President selects William H. Davis to be new chairman of National Defense Mediation Board. Page 8.)*

*By the Associated Press*

San Francisco, June 21.—Striking American Federation of Labor machinists in a $300,000,000 defense program have come to a showdown with the Navy and their own international officers.

Reliable reports, not officially denied, indicated the Navy might install its own machinists in the huge Bethlehem shipyards Monday if the local union had not heeded the order of its international president to call off the strike by that time.

The same reports indicated the Army also might be on hand to forestall any trouble with pickets. There was no intimation that possible military action would affect any of the ten other Bay area ship repair shops and shipbuilding yards where both A. F. of L. and C I. O machinists have been on strike since May 10. The Bethlehem defense contract approximates about half of the entire work hampered by the strike.

Both the Navy and Army already have been active in bringing a resumption of work in key industries in the Far West.

Army troops pushed aside pickets June 9 in Inglewood to bring a break in a C. I. O. strike which tied up $196,000,000 in defense orders at the North American Aviation Corp. A few weeks ago, the Navy provided transportation through picket lines in East San

See STRIKES, Page 8, Column 3.

## Bulletin

### *Reich Is Warned Of Parachutists*

**New York, June 22 (Sunday) (INS).—The official German radio early today warned the Reich to be on the lookout for Russian parachutists.**

**The Berlin radio bulletin further warned that Russian parachutists "undoubtedly" would be dressed in civilian clothes — and out to sabotage the Reich.**

**N. B. C. picked up the broadcast in New York.**

### *Japanese Sever Lines to Shanghai*

**Shanghai (Sunday), June 22 (INS).—All telephonic communication between Japan and Shanghai was suddenly severed early today.**

***Blitz Offensive Begun***

**Berlin, June 22 (AP).—German troops are smashing their way into Soviet Russia, Foreign Minister Von Ribbentrop said today.**

**This morning, as the German air force and land troops started a blitz offensive along a front from the Arctic Circle to the Black Sea, they were faced by 160 divisions, he said.**

***Rumania, Finland Fight***

**Berlin, June 22 (AP).—Rumania and Finland joined Germany today in the fight against Russia.**

## *Soviet Defeat Is Sure, Say D.C. Army Men*

By Edward T. Folliard
*Post Staff Writer*

Germany's declaration of war on Russia, though rumored and indicated for more than a week, caused a sensation in Washington last night.

The first thought among officials was that Adolf Hitler, who in August, 1939, entered into a solemn non-aggression pact with Josef Stalin, had once again shown the world that this promises were worthless.

Military men her had long thought that Hitler might strike at Russia. They cited two reasons for this belief: First, they said, an invasion of Russia would afford employment for the great German army, and, second, no campaign that Hitler might launch could be less distasteful to Americans and other democratic peoples.

The military men have never had any doubt about the German army's

See FOLLIARD, Page 3, Column 1.

## *Sen. Harrison's Condition 'Critical,' Hospital Says*

The Emergency Hospital said last night that the condition of Senator Pat Harrison (Democrat), of Mississippi, "is critical."

Shortly before noon, Dr. Sterling Ruffin, Senator Harrison's physician, said "the Senator appears to be losing ground.

## Index to Today's Features

| SECTION I—General News | Pages |
| --- | --- |
| Army Transfers | 12 |
| Death Notices | 12 |
| Weather Details | 12 |
| What's Going On and Where | 12 |
| **SECTION 11** | |
| **Local News, Editorials, Features** | |
| Columnists | 5 |
| Editorials | 4 |
| Gallup Poll | 9 |
| **SECTION III** | |
| **Sports and Financial** | |
| Considine | 3 |
| Financial | 7, 8 |
| Povich | 1 |
| **SECTION IV** | |
| **Society and Women's News** | |
| About the Town | 3 |
| Clubs | 6 |
| Gentler Sex | 8 |
| Hunt Country | 3 |
| Mary Haworth's Mail | 6 |
| **SECTION V—Real Estate** | |
| Classified Ads | 9, 10, 11, 12 |
| **SECTION VI—Amusements** | |
| Art | 7 |
| Bridge | 4 |
| Fraternal News | 6 |
| Radio | 5 |
| Theaters | 2, 3 |
| **SECTION VII—Pictures** | |
| **COMICS** | |

# Germany Declares War on Russia

RUSSIA, from Page 1.

read over the air by Propaganda Minister Paul Joseph Goebbels and heard by short-wave listening stations of both major chains here. Goebbels announced the beginning of "the greatest offensive in all history."

Hitler, viciously attacking the regime of his former associate in European diplomacy, Joseph Stalin, charged that the Soviet Union was acting in concert with the United States and Britain to "throttle" the Reich.

Finland and Rumania were hailed in the Hitler proclamation as German allies.

"In this very moment," said Herr Hitler's statement, "a marching of German armies is taking place which has no precedent."

Charging against Russia a whole series of border violations, the Hitler proclamation asserted that Soviet planes "again and again" had crossed the Reich's frontiers.

He added that the German people could no longer look peacefully upon these developments.

The statement indicated that Rumania, in association with Germany, would attempt to recapture Bessarabia, seized by Stalin's legions earlier in the war.

Herr Hitler declared that German and Rumanian soldiers united under Antonescu, the Rumanian premier, stood ready "from the river of the Danube to the shores of the Black Sea."

"The task is to safeguard Europe and thus save all," the proclamation set forth.

The phrase was seen as a return by Hitler to his assertion, frequently made in earlier years, that Germany stood as Europe's bulwark against Bolshevism.

Heavy concentrations of Nazi troops have been reported for several weeks along the borders of partitioned Poland, in apparent readiness for such a stroke. Finland, now referred to as an associate by Hitler's proclamation, recently announced advanced decrees of army mobilization.

Hitler's proclamation denounced the Russian occupation of the Baltic state of Lithuania, annexed to the Soviet Union with Esthonia and Latvia after Stalin's troops had been permitted to occupy bases there.

Germany, he said, never intended to occupy that Baltic country—an intimation that the Soviet Union had pretexted such a desire on the part of the Reich as a basis for action.

"Russia," he said, "always put out the lying statement that she was protecting these (the Baltic) countries."

Herr Hitler's proclamation gave an official German version of British relations with Russia, designed, he charged, to prevent the realization of European peace which he, himself, desired.

"The defeat of Poland induced me to address a peace offer to the Allies," he said. "This was declined because Britain was still hoping to bring about a European coalition."

It was for that reason, the Fuehrer added, that Sir Stafford Cripps, British Liberal, was sent to Moscow as ambassador.

"He was commissioned under all circumstances to come to agreement with Moscow," said the proclamation.

Foreign Minister Ribbentrop's statement declared that Germany, at the time of the announcement, already was taking what he called "military measures of defense" in the Russian situation and that he had so informed the Russian ambassador in Berlin.

The phrase used recalled that German description of the preliminary phases of the attack on Poland—"counterattack with pursuit."

Neither Goebbels' reading of Hitler's proclamation nor the formal statement by von Ribbentrop which immediately followed on the German radio gave details of demands reported to have been made on Russia by the Reich.

Included in these, it had been reported earlier, were claims on the Ukraine and the Caucasus for wheat and oil. Since the demands were launched, Russia had been reported organizing elaborate "war games" in these southern areas.

Hitler asserted that, in these, the Soviet had mobilized 160 divisions.

He blamed Russia also for causing Germany the necessity of intervention in the Near East, charging that the Soviet "organized the putsch" in Yugoslavia—after the Yugoslav government had agreed to Axis terms.

In addition, Hitler's proclamation, according to unofficial translations made here, blamed Russian "penetration" into Rumania, as well as the British guarantee of Greece, for placing "new large areas in the war."

Despite the nonaggression pact concluded between the Reich and the Soviet just before the Grman invasion of Poland, Russian diplomats acted in bad faith within Germany, Hitler said.

The Comintern, the association of world Communist parties, increased its activities in Germany despite the Russo-German understanding, he asserted.

In order not, openly, to break the treaty, Russian agents in Germany "used roundabout ways," Hitler said, "spoke of imperialist war" and "trained German Communists for the disintegration of Germany."

Specifically accused of such actions were "Russian" diplomats and consular agents "as well as the commissar of the OGPU," the Soviet political police.

The Reich, the Fuehrer declared, had large documentary proof to back the accusations, including evidence that 16 German ships had been sabotaged, presumably by Russian intervention.

"Germans were utilized by the G. P. U. and even the Russian ambassador in Berlin did not hesitate to use his extraterritoriality for espionage," the proclamation set forth.

"At the same time, Communists were carrying on anti-German propaganda outside Germany, throughout Europe."

Communist leaflets, among other things, were distributed in Rumania, according to Hitler.

Hitler returned to the philosophy of "Mein Kampf" to describe the Russian government as one of a party which failed to represent a sovereign state, but instead "aimed at the dissolution of civilization."

For that reason, he continued, "it was a difficult step" for Germany to send a representative to Moscow, to reach a Russo-German agreement "against the policy of encirclement by Britain."

He accused Foreign Minister Vyacheslaff Molotoff of misleading Germany subsequently over the seizure of Bessarabia, imperial Russia's former province, from Rumania.

"I asked Molotoff to come to Berlin and he asked for a clarification of the situation," Hitler's proclamation said. He asked, the Fuehrer asserted, whether Germany's guarantee of Rumanian territory was directed against Russia.

"I replied: 'Against everyone,'" said the Fuehrer. "But Russia never informed us that she had far-reaching intentions against Rumania."

Hitler added that he had made clear to Molotoff at that time that further Russian attacks against Finland would not be tolerated "especially as we do not believe that Finland is threatening Russia."

## *Britain, Soviet in Accord*

New York, June 22 (AP).—N. B. C. said it heard the London radio this morning say that a statement had been issued in Moscow saying that Russia and Great Britain are in full accord on the international situation at this moment.

## *U-Boats Off for Sweden*

London, June 22 (AP).—German ships in the Baltic Sea were ordered today to "make for Swedish waters" immediately unless they can reach German ports quicker, Exchange Telegraph, a British news agency, reported today.

## *Italians Standing By*

New York, June 22 (AP).—Rome radio declared today that the coming conflict between Russia and Germany will find the Italian army standing by, ready to assist Germany in her struggle.

# *Soviet Army's Numbers and Quality Shrouded in Doubt as It Meets Test*

*By the Associated Press*

Adolf Hitler today launched his panzer divisions against what may be the largest mass army of the world—the Red Army of Communist Russia.

Whether that potentially largest army actually exists is something which the outside world can only guess at today.

Whether that army is equipped and properly trained, whether it is mobilized and in position to meet the blitzkrieg thrust, and finally whether it has the heart and spirit for a fight are questions on which the outside world has been allowed only meager light for many years.

Some military authorities have placed Soviet Russia's potential trained manpower at 14,000,000 men.

For years the country has had compulsory military training. Every year 1,200,000 young men of her 170,000,000 population (not counting recently annexed territories) are called up for military service, 800,000 of whom customarily are given training.

**May Be Much Less**

Actually, the effective man power of that army was stated in Moscow in 1938 to be 2,000,000 men, counting the regular army, and the cadres of reserves and territorial troops.

Fully mobilized, the Soviet might amass an army of 5,000,000 men or more.

But upon the controversial question of Soviet production depends whether they would be equipped with the modern implements of war so they would be effective.

Moreover, upon the Soviet state of preparedness depends whether they have been mobilized and moved into approximate position to meet the onslaught.

Owing to the poor state of Russian railways and roads, some authorities believe it would take 60 to 90 days for the Soviet to mobilize fully.

Fed for years on the propaganda of the Soviet state of preparedness the world was puzzled, then amazed when the little Finnish army stood off the Red army for many weeks in the winter of 1939-1940.

Since then, Joseph Stalin has seen to it that the Red army was given a thorough overhauling. Real discipline was introduced. The political commissars, previously stationed with each unit to see that the military commander did not double cross the Communist Party, were practically abolished, and the generals were given command of their units.

The salute was introduced, soldiers and sailors no longer enjoyed the privilege of appealing over the heads of their commanders. Guard house punishments for infractions of discipline were made more severe, decorations were awarded for merit.

More rigid training, with an eye to actual field conditions, was introduced and realistic maneuvers carried out.

**Has Striven Mightily**

A hint that Soviet Russia was driving constantly to keep abreast of developments in the art of making war appeared at the May Day parade this year.

Masses of truck-borne infantry and new motorized artillery were feature attractions in the Red Square; there were fewer foot soldiers than in past years and less of the usual field artillery.

Many tanks were in the parade, and powerful long-range guns participated for the first time.

Dive bombers—presumably given much recent attention by the Soviets in view of the German success with them—roared and plunged in the skies over the square.

The Soviet air force is one of the most closely guarded secrets in the world.

Foreign estimates placed the number of warplanes at about 9,000 in 1939. Since then, reports from Moscow have indicated the Soviet was putting lots of energy into expanding and improving the air force.

In August, 1939, fast new "secret" bombers and three other new types of planes streaked by spectators at an Aviation Day show.

The Red air force has pioneered in a number of military practices which were adopted by the Germans. They have experimented with glider trains—used by the Germans to transport troops in the invasion of Crete—they have engaged in mass training of parachutists, and during the occupation of Rumania in June, 1940, they carried light tanks by plane and dropped them well forward of their infantry lines.

High flying also has been extensively experimented with by Soviet airmen to escape antiaircraft fire.

The mass dumping of incendiary bombs in "Molotov breadbaskets" was another Soviet innovation in air warfare introduced in the Finnish invasion and copied by the Germans.

**Has Many New Warships**

The Soviet fleet's size is not known, but the authoritative British manual, Jane's Fighting Ships, says it has been officially stated that new Red warships completed in 1939 totalled 112, and that by 1940 the figure was expected to be 163.

Last November, the Government newspaper Izvestia claimed Russia had the largest submarine fleet in the world, but gave no figures.

Any German sea thrust at Russia undoubtedly will be via the Black Sea from Rumanian bases. For some time, Germans have been reported shipping submarines by rail to the Black Sea port of Canstanta, where they are assembled.

# Slavs in District Hear Bojta Benes Appeal for Uunity

Botja Benes, brother of the head of the provisional Czech government in London, addressed more than 200 persons last night at a meeting called by Czechs, Poles and Yugoslavs in Pierce Hall, Sixteenth Street and Columbia Road.

Benes, who was a senator in the old Czecho-Slovak government, called upon all Poles, Czechs and Yugoslavs to unite for a new order of security and justice in Europe. Representatives of a number of European legations attended.

A musical program was given by Mme. Halka Ricci, former member of New York and Chicago opera companies.


SPECIAL NOTICES

BEGINNING TODAY, THE OLD NEW Orleans Restaurant will again be open. Our air-conditioning is now in operation. Sunday dinner, 12 noon to 9 p. m. 1314 Conn. ave. at 18th st. n.w.

ROBT. B. SCOTT DENTAL LABORATORY Room 901, Westory Bldg., 605 14th St. NW.

POLICEMAN EXAM.
Home Study Course—$1.00.
General Test-Ques. & Ans. Letter Writing.
Hecht's Library—Leading Book Stores.

JUNIOR CLERK
Civil Service Exam., $1,440. SPECIAL course for filing, including cross-filing, coding, alphabetical and clerical work. TYPING Free with course. Also several home study courses on FILING and Statistics. Start today.
BOYD SCHOOL 1333 F St. NAL. 2338
28 Yrs. Exper. Civil Service Coaching



BLACK RAYON JERSEY $6

Catalina Swim Suit, tailored with a scheming genius to whittle your figure down. In solid colors: Maroon, royal blue and black. Also in prints.

*Others $3 and up*
Sizes 44-54
PLAY SUITS and SLACK SUITS
3.50 up
Sizes 38-52

STOUT *Slender* SHOP
*We Slenderize the Larger Woman*
506 11th St. N.W. RE. 9732
*Next to Perpetual Building Ass'n.*



*It's Vacation Time!*

MAKE YOURS CAREFREE
WITH ONE OF OUR

PERSONAL LOANS

*the*

CITY BANK

- 10th & Pa. Ave. N.W.
- 3608 Ga. Ave. N.W.
- 9th and E. Cap. St.
- 9th & Mass. Ave. N.W.
- 8th & G Sts. S.E.
- 3401 Conn. Ave. N.W.



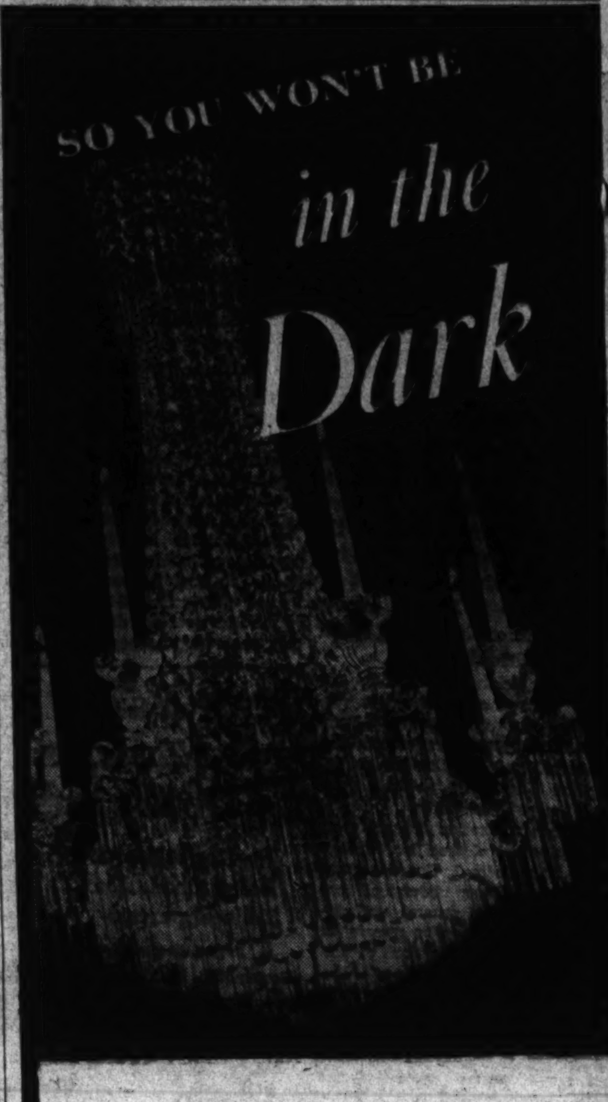


You've heard, of course, that we've moved from a sizable establishment on Twelfth Street to shall-we-say intimate quarters on Connecticut Avenue. You wonder, perhaps, just how we intend to carry on—

May we shed a little light on a few things?

First of all, despite the space limitations . . . we expect to carry on pretty much as we always have. We expect, for instance, to maintain just as large a selection of fine floor coverings . . . for our warehouse facilities are to remain exactly the same . . . assuring you not only of adequate stock but also of immediate delivery.

We shall likewise continue to clean and store your rugs. Our facilities in these services are to remain exactly the same.

We shall continue to represent Sloane's Company of Master Craftsmen . . . makers of the very finest in furniture reproductions. Many of these prize pieces are on view in our store now. Many can be called in from our warehouse. In addition, complete folios of this . . . and other fine companies . . . will enable you to order anything your heart desires.

We shall continue to bring you the newest and smartest in lamps and accessories. The loveliest of fabrics. We'll slip-cover for you . . . reupholster for you . . . measure and install your Venetian blinds . . . well, practically anything that has to do with *your home*.

In short, we shall continue to offer you all these services you have always associated with Sloane. So do call us . . . no matter what your decorating problem. Remember, we are just as interested in a simple junior dining room . . . as we are in a senior executive's conference room.

After all, all we want to prove is . . . what *you already know*, that it pays to buy *good things*.

W & J SLOANE
1018 CONNECTICUT

Courtesy Parking . . . Triangle Parking Center—1017 18th St., N. W.



Mason & Hamlin
PIANOFORTES

The more carefully one examines and listens to this famous piano the more the intelligent seeker of perfect beauty is impressed with its superb finish in every detail and the unapproachable beauty of its tone.

BABY GRANDS . . . *from* $875
VERTICALS . . . *from* $510

MAY BE PURCHASED ON OUR SIMPLE AND EASY BUDGET PLAN

JORDAN'S
CORNER 13th & G STS.

# Soviet Defeat Is Sure, Say D.C. Army Men

FOLLIARD, from Page 1.

ability to beat the Red army. Huge though it is, they said, the Soviet military machine would be no match for the Nazi Luftwaffe and panzer divisions, even though it has improved a lot since the disgraceful campaign against Finland.

**Average Man Gleeful**

The average man in the street in Washington, upon hearing the news from abroad, viewed the battle between two tyrants, Hitler and Stalin, with a certain amount of glee, saying that it "was the best thing that could have happened."

What the official attitude of Washington would be remained to be seen. An influential London newspaper the other day urged the British Government to regard Russia as an ally if she went to war with Germany, and to promise her all the aid possible. A B. B. C. broadcast last night quoted a Moscow station as saying that Soviet Russia's policy was in line with that of Britain.

A quick change in the Communist party "line" in the United States was anticipated. Up until last night the Communists were denouncing the "imperialist" war and seeking to obstruct America's defense program. Only the day before, pickets representing an alleged Communist-front peace organization were removed from in front of the White House.

On the face of things, the newest German onslaught exploded a favorite theory in connection with the flight of Rudolf Hess, No. 3 Nazi, to Scotland. That theory was that Hess fled because of anger over Hitler's growing friendliness with Stalin. Some other theory will have to be advanced now—that is, unless Hitler suddenly changed his mind after Hess decamped.

The German-Russian conflict also will have repercussions on Washington's "Embassy Row."

Hjalmar Procope, tall good-looking Minister of Finland, now represents a country which Hitler has proclaimed as an ally in his war against Russia.

If Russia, which ruthlessly invaded Finland in the winter of 1939-40, should now come to be regarded as an ally of the democracies, and little Finland, which was then hailed for her David role, should become the object of some of the hatred directed at Germany it would be one of the most extraordinary developments of the war.

**Judgment Reserved**

Washington last night, however, was reserving judgment with respect to Finland until it could weigh all the facts and circumstances.

The only diplomat to comment on the situation was Hjalmar Procope, the Finnish minister, who said that "Finland's only enemy is hunger." He issued the following statement:

"I have had no information from Helsinki about the general situation. Finland is in the midst of international troubles for the moment. In a statement made by President Risto Ryti to an American newspaperman yesterday he emphasized that Finland's only enemy is hunger.

"Finland is an independent and sovereign state. She is ready to fight for freedom but her firm and sincere wish is to keep friendly relations with all nations. We Finns are only pro-Finnish and we will not fight for other interests."

The Finnish Legation said that the only message received from Helsinski tonight was "a most categorical and strong denial" of a report published abroad that a Finnish radio station had "hailed the Nazis as liberators."

President Roosevelt retired early last night and White House aides said that, so far as they knew, he had not been waked for the news from Berlin.

**Hull Notified Immediately**

Secretary of State Hull was notified immediately, but he and other State Department officials did not bother to leave their homes. It is their policy not to comment until direct word is received from American diplomats abroad.

It was Senator Walter George (Democrat), of Ga., chairman of the Senate Foreign Relations Committee, who pointed to the new demonstration of Hitler's faithlessness with respect to promises and treaties.

Senator George said:

"It has been expected for some weeks that Germany and Russia would clash unless Russia would make concessions demanded by Germany.

"It has seemed clear that Germany would never make an all-out attack on England until assured Russia would be unable to attack the Reich, either through granting the concessions demanded, or by war.

**Gives Time to U. S.**

"Unless Russia capitulates quickly—which seems hardly likely now in view of the method of the Nazi war move—it means that there will be at least some months before Germany could make an all-out effort against England. It also means that we have that much more time to carry on our own national defense program.

"I do not think this changes our position at all. It does show one thing, however—that neither (Germany nor Russia) can be trusted."

Senator George said that Hitler once again was demonstrating that he "will not let any country run counter to his interests."

"Hitler," he added, "wants to be certain of two points—that he will have Russian raw materials and will close his eastern door against attack and that he may be able to obtain some propaganda advantage from an attack against the Soviet."

**Wants Aid To Soviet**

Senator Claude Pepper (Democrat), of Fla., who has often tipped off Administration policy in his speeches, said that "the President should declare this morning that Russia will be a recipient of the Lend-Lease program."

He said that Hitler's move made it plain that he is "going to get rid of every country that threatens him, so he can advance against England and the United States later on."

"When you are in a fight," said Pepper, looking to Russia as an ally, "you can't be too choosey about a fellow who steps in to help you out."

The reaction of Japan to the German-Russian conflict will be eagerly awaited in Washington. A member of the Axis, Japan recently signed a nonaggression pact with Russia.

The other day the Tokyo newspaper Yomiuri said that Japan was unable to overlook the strain in Nazi-Soviet relations, and warned that Japan might revise her foreign policy in "a spirit of independence and autonomy should the situation change."

Yomiuri said that Nazi-Soviet tension might endanger Japan's diplomatic course, and it added that "diplomacy which depends on that of other nations is one of a doomed country."

Constantine A. Oumansky, the Soviet Ambassador, did not answer his telephone last night. It was learned that Viscount Halifax, the British Ambassador, was informed of the war declaration and was eagerly awaiting further developments.

## American Wives Sparkle in Moscow

MME. DIAMANTOPOULOUS
*Wife of Greek Minister; Formerly of Denver*

MRS. LAURENCE STEINHARDT
*Wife of U. S. Envoy, She Presides Over Spaso House*

SIGNORA AUGUSTO ROSSO
*Former Illinois Woman Whose Husband Represents Italy*

## *Five American Wives of Envoys Reigning Socially in Moscow*

By Henry C. Cassidy
*Associated Press Staff Writer*

Moscow (Correspondence.)—Five American women, wives of envoys in Moscow, have been reigning over the social life in this Russian capital.

Some of them have been unable to meet each other because their husbands represent the United States, Italy, France, Greece and Denmark, and some of their politics could not mix.

One of the American women, Mrs. Christos Diamantopoulos, the former Alberta Kirchof, of Denver, left Moscow June 20 with her husband, the Greek Minister, by Trans-Siberian express en route to the United States. The minister's powers were withdrawn June 3 by the Soviet government.

The women gave parties which made this social season one of Moscow's gayest. The round of cocktail parties, buffet suppers, white tie dinners and balls reached a pace comparable to that of the St. Petersburg diplomatic corps of the last war. The Kremlin, however, contributed little to the current wheel.

The doyen of American women is Mrs. Laurence A. Steinhardt, the former Dulcie Yates Hofmann, of Mamaroneck, N. Y., wife of the American Ambassador who presides over the luxurious embassy residence, the Spaso house.

American movies highlighted the parties. Her official family includes two other American women, Mrs. Ivan D. Yeaton, the former Alice March, and Mrs. Charles E. Dickerson, the former Constance Moody, of Northfield, Mass., and wife of the embassy's first secretary. They helped Mrs. Steinhardt receive her guests as well as entertain the younger set.

The latest arrival in Moscow is Mme. Gaston Bergery, formerly Bettina Jones, of New York, and wife of the new French Ambassador. She made her first appearance at the May Day parade in Red Square and her clothes drew almost as much attention as the Red army.

Other American wives of Ambassadors are Signora Augusto Rosso, the former Frances Wilkinson, of Evanston, Ill., whose husband represents Italy, and Mme. L. B. Bolt-Jorgensen, formely of Baltimore, whose husband is the Danish minister.

## Davies Attacks Those Who See Axis No Threat

*Special Dispatch to The Post*

Madison, Wis., June 21.—Joseph E. Davies, former American Ambassador to Russia and Belgium, declared here tonight that "war is at our doorstep now."

Those who say that totalitarianism carries no threat to the Americans are, for the most part, "well-meaning fools or liars," the former envoy asserted.

His address, which was broadcast by C. B. S., was delivered before the University of Wisconsin Alumni Association after he had been given the honorary degree of doctor of laws. He received his B. A. from the University of Wisconsin in 1898.

Davies said he saw at work in Europe for three years before the outbreak of war techniques now being employed by Nazi agents "to weaken, soften and ruin" the United States.

Among these techniques, he said, are bribery and corruption, flattery of prominent men and dissemination of rumors of peace negotiations, designed to "confuse and confound public opinion and weaken the defense efforts of this country."

Davies described President Roosevelt a "the most powerful man in the world today, standing between Adolph Hitler and the freedom of the world he would obliterate."

## Finnish Army Calls In All Automobiles

Helsinki, Finland, June 21 (AP). The Finnish army ordered all automobile owners today to register their vehicles with the nearest Civic Guard headquarters.

This order followed by 24 hours a call to reservists of all classes up to that if 1897—members of which are 43 and 44 years old—to report for service immediately.

Many owners were given only five hours notice to get their automobiles out of storage and deliver them to specified army posts in different parts of the country.

Soldiers attached big yellow licenses with the initial "S. A."—meaning the Finnish army—over the civilian plates. Taxicabs virtually disappeared from the streets and people in a hurry had to ride bicycles or slow street cars.

Today's order was the latest of a series of swift moves by Finland to concentrate all her national resources, land and power, for defense.

Alarmed by rumors of an independent clash between Germany and Soviet Russia, Finland began issuing calls for various groups of reservists three days ago. Leaders here have expressed fears their country could not escape involvement should conflict come between her two big neighbors.


SPANISH
PORTUGUESE—ENGLISH
FRENCH—GERMAN—ITALIAN
CHINESE
Summer courses start July 1. Class or private lessons. Native teachers. Attractive Summer rates. Easy terms. Enroll now.
LACAZE ACADEMY
*The Distinguished School*
1536 Conn. Ave. Mich. 1937

LAST WEEK
to Enroll for
"BERLITZ SUMMER COURSES"
In French, Spanish, German . . . and Save. POSITIVELY no enrollment for these Special Courses shall be accepted after June 30. Classes 9 to 9.
The Berlitz School of Languages
Hill Bldg., 17 & Eye NAtl. 0270
AIR-CONDITIONED

SPECIAL INTENSIVE SUMMER COURSES
(60 or 120 Hours)
REGISTRATION CLOSES JUNE 30th
FRENCH
SPANISH--GERMAN

| | DAY CLASS 9 TO 4 P.M. | NIGHT CLASS 4 TO 10 P.M. |
|---|---|---|
| 5 hours weekly | $55 | $48 |
| 10 hours weekly | $110 | |

REGISTRATION FEE $10 (VALID 6 MOS.) 9 A. M. TO 10 P. M.—EASY PAYMENTS 5% Discount on courses paid by June 30
BERLITZ
SCHOOL OF LANGUAGES
Hill Bldg. - 17th and Eye St. N. W.
AIR-CONDITIONED

CHINESE
Intensive Summer Course. Class and private lessons. Native teacher—university graduate. Enroll now.
LACAZE ACADEMY
1536 Conn. Ave. Mich. 1937

Lumber AND Millwork
By
EISINGER
WI. 6300 BETHESDA, MD.
DISPLAY ROOMS, 6840 WIS. AVE.

THE PLAZA
NEW YORK

ANNOUNCEMENT

*For your convenience*
F. Burton Fisher
Assistant Manager
of the Plaza Hotel, New York
*will be at the*
Mayflower Hotel
June 22nd to June 25th

Mr. Fisher is in Washington to furnish you with helpful suggestions for your next visit to New York. Kindly telephone Mr. Fisher at District 3000.

The Plaza faces Central Park, and is ideally located in the shopping, social and amusement center of New York.

*Consult your local travel agent*

Henry A. Rost
President and Managing Director

THE PLAZA • FIFTH AVE. AT FIFTY-NINTH ST. • NEW YORK

DON'T SIMMER IN WASHINGTON—ENJOY A SUMMER IN
Lightweight Living

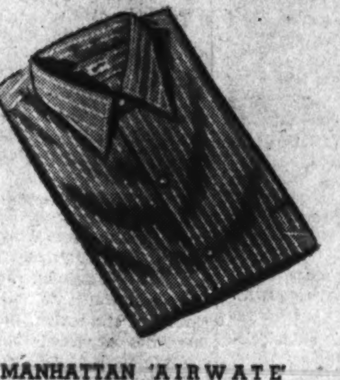

MANHATTAN 'AIRWATE' SHIRTS are featherweight, cool as a breeze, and tissue thin. Tan, blue, green; self color satin stripes .... $2.50

MANHATTAN SPORTS SHIRTS are cut full for freedom and don't bind in action. Novelty weave rayon in pastel, blue, tan, green... $2.50

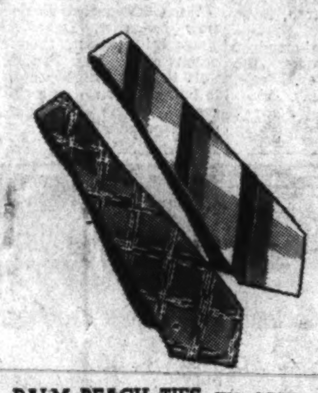

PALM BEACH TIES are easy to keep clean . . . they're washable. wrinkle-resistant, snap back into shape. Frosty tones in stripes, plaids, patterns. By Beau Brummell..$1

HANAN HURDLER exclusives give flexible foot comfort. Porous white or cream buckskin wingtip model with lightweight resilient sole .$13.50

KNOX 'BAKU' exclusive is 'tops' for breezy head comfort. Hand-woven Philippine fibre with built-in 'SIZOR' for correct head fit.................$5

ANOTHER SUCCESS FROM THE LARGEST SUMMER SUIT SELECTION IN OUR HISTORY

IMPORTED from BRITAIN
Coronado

IT'S THE AIR COOLED SUMMER SUIT THAT HOLDS ITS PRESS AND RETAINS ITS SHAPE

MEN—Coronado will keep you in light, airy cool comfort during the summer months. Coronado is the amazing lightweight British fabric that's ventilated by nearly a million tiny "pores" that let your body breathe. It's almost weightless and is actually frosty to the touch and holds its shape and press in spite of heat and humidity. Smart town tones, plain or patterned, and white. In sizes for short, tall, stout or thin men ..... $32.50

*Coronado Formal Jackets $23.50*

RALEIGH HABERDASHER
Washington's Finest Men's Wear Store
ENTIRE STORE AIR-COOLED
1310 F Street

# French Quit Damascus; Allies Enter

*By the Associated Press*

Cairo, June 21.—Damascus, capital of Syria, a city of 4,000 years of war-spotted history, fell today to British and Free French armies on the fourteenth day of their invasion of the French-mandated area, the British Middle East command announced tonight.

The Allied forces marched into the ancient capital just 24 hours after they began to shell it with big guns. This bombardment was launched after French High Commissioner Gen. Henri Dentz had refused a British ultimatum to withdraw his defending troops.

(The German radio reported that British artillery had destroyed Mezze, western suburb of Damascus, with artillery fire prior to fall of the capital. A French dispatch from Beirut, Syria, indicated that the capital itself was not defended. This dispatch said that French troops withdrew from the city, after which it was occupied by the British.

(The French, in dispatches from Beirut, admitted they had been forced to withdraw from the capital to positions to the north, where it was said the Vichy troops were taking up new defense positions.

(The British radio said French forces also were retreating northward toward Beirut. The radio said this meant the main body of French in the mandate would be concentrated in front of that coastal city and that the main battle for Syria might take place there.

(Just before the fall of Damascus, the French admitted the British had almost surrounded the city and were holding positions from only a mile to six miles outside its gates.)

Gen. Charles De Gaulle told Reuters, British news agency, his Free French forces entered the city at 3 p. m.

[The same announcement which told of the retirement from Damascus disclosed that strong Allied motorized forces advancing in Syria from Iraq were headed toward Palmyra, important air base on the oil pipeline in Central Syria, a United Press dispatch said.]

[Palmyra is about 100 miles from the Iraq border and is about 140 miles east of Tripoli, terminus of the Syrian branch of the pipeline from the Mosul oil fields. How far the British column had penetrated toward Palmyra was not disclosed.]

The British and Free French forces which entered Damascus smashed their way to within 10 miles of the city in the first three days of their penetration of Syria, but stiff resistance and an avowed British reluctance to carry the fighting into the capital itself made further progress slow.

Damascus, with its narrow streets, plaster and wood buildings and 200 mosques, was reported shelled again today prior to its fall.

The British and Free French troops ran into their first strong resistance in the drive ten days ago at the town of Kissoue, ten miles to the south. Thence they made their way northward slowly, while an assisting column battled its way in from the west. Other fighting had been reported to the east of the city.

Latest reports of fighting before fall of the city told of the capture by the British of Mouaddaniye, seven miles south, and of the Mezze airdrome, 3½ miles west.

French troops were reported to have launched a late and strong counterattack to the south in the vicinity of Jebel el Kelb.

**City of 200,000**

The capital's population normally consisted of 200,000, mostly Arabs, with about 21,000 Christians and 16,000 Jews.

The British once before marched into Damascus—on October 1, 1918—when Gen. Allenby's forces captured it from the Turks, who had held it since 1516.

**Arabs Reported Resentful**

New York, June 21 (AP).—The German radio reported tonight British artillery had destroyed Mezze, suburb of Damascus, and damaged several mosques, including the famed Temple of the Ommiads, in bombarding the Syrian capital.

Mezze is the location of the French airport, about three and a half miles from the city. The Mosque of the Ommiads, a heathen temple converted to a Christian church at the end of the fourth century, is believed to have contained the head of John the Baptist.

The radio, quoting Beirut dispatches, said damage to Damascus was believed "far more severe" than was caused by the 1925 shelling of the city by the French when rebels from Jebel Ed Druz entered it.

# *Mrs. Winant and Churchills Form Axis of Their Own*

By Eddie Gilmore
*Associated Press Staff Writer*

London, June 21.—One of the fastest growing British-American friendships on this side of the ocean is that between Mrs. John G. Winant and Mrs. Winston Churchill.

The wives of the United States Ambassador and the British Prime Minister saw each other frequently before Winant went back to the United States, but since then the Churchills virtually have adopted Mrs. Winant and the friendship has flowered.

MRS. WINANT

MRS. CHURCHILL

Mrs. Winant is a frequent weekend guest of the Churchills and she and Mrs. Churchill together visit many nurseries, feeding centers and other wartime projects, especially those financed by United States money.

Intimates say both wives hold one another in the same high esteem as their husbands hold each other and each often is heard quoting the other.

Both are striking-looking women and their wardrobes are cited as excellent examples of wartime taste. Neither indulges in lavish gowns. They wear, instead, well-tailored, simple clothes.

Mrs. Winant, however, has a big edge on Mrs. Churchill in silk stockings, for she brought a supply with her from the United States.

It is fashionable now in London to have a run in silk stockings and Mrs. Churchill is said to have appeared at a public gathering last week completely in style.

# King Peter Arrives in London To Set Up Government

*Copyright by New York Times*

London, June 21.—King Peter of Yugoslavia arrived in London this morning with the intention of setting up his government here from which to give the British all possible aid and at the same time to become part of the third kingdom in exile to seek refuge in this monarchical democracy.

With King Haakon, of Norway, and Queen Wilhelmina, of the Netherlands, he becomes the third regal refugee seeking a haven in this island from the Nazi war machine. When established, his government will be the seventh of exiled peoples in Britain—at least in terms of those who represent them here—the other four being the Poles, Belgians, Free French and Czechs.

The little king was accompanied by Prime Minister General Dusan Simovitch, Minister of Foreign Affairs Momcilo Nincitch and Knezevitch, who, before the flight from Belgrade, was minister at court. He landed in Britain during the late hours of this morning and came to London by train.

He received the kind of reception any young king of a second-rate power—even one who had given up a throne in a last-minute desperate effort to assert the kingly prerogatives of his government—might expect in these war-torn times. The Duke of Kent, who was on hand to receive him, presented greetings from King George. An attache of No. 10 Downing Street presented the compliments of Prime Minister Winston Churchill.

On behalf of Foreign Secretary Anthony Eden, John Monck, vice marshal of the diplomatic corps, presented the foreign office's respects. Also present were ranking officers of the Yugoslav Legation here.

The exact route young Peter followed en route from Belgrade to London was not made known. It was said to have been an adventurous journey on which he was followed by the German air force and bombed and machine-gunned at each place he touched. There was none in his party who had been injured, however.

King Peter is a greatgrandson of Queen Victoria through the maternal line. His mother, Marie, has been here with her sons, Tomislav, 13 years of age, and Andrej, 11, for some time.

# Turkish Pact New Trade Era, Say Nazis

*Copyright by New York Times*

Berlin, June 21.—The exchange of notes which accompanied the signing of the amity and consultation pact between the Reich and Turkey and pledged the signatories to intensify the trade between the two countries was hailed in Berlin today as "a new era in their economic relations." Turkey was not only resuming an old tradition, German press editorials pointed out, but was "returning to the path of economic reason."

Moreover, by agreeing to review close economic cooperation with Germany, which, in the past, was claimed to have benefited both partners, Turkey has decided to join the economic bloc which is now in the process of organization on the Continent of Europe, the Koelnische Zeitung said editorially.

During the war German imports from Turkey were limited mostly to tobacco and dried fruits. The prospect of obtaining in the future such essential raw materials as chromium ore, cotton and wool was, therefore, regarded by German commentators as one of the principal gains of the trade agreements expected to follow the signing of the treaty.

As a result of Dr. Hjalmar Schacht's policy of shifting German purchases of food and raw materials as far as possible from southeastern Europe, Germany occupied a dominant position in Turkish foreign trade at the outbreak of the war. During the last full peace year, 1938, the Reich accounted for 47 per cent of Turkish imports and 43 per cent of Turkish exports.

The new Turkish policy of closer cooperation with the Allies ended with a severe disappointment for Turkey, according to German press commentators, owing to Britain's inability to take delivery of Turkish products which she had purchased and the difficulty of supplying Turkey with finished goods.

# U-Boats Reported Using Dakar

London, June 21 (INS).—The French West African seaport of Dakar has been turned into a German U-boat base and a clearing station for information regarding movement of British shipping, according to a "Free French" news agency dispatch from the French frontier received in London tonight.

The Germans are also constructing new bases at Dakar, already a powerful outpost, thus supporting recent charges by President Roosevelt that the highly strategic base is being built up as a threat to the security of the Western Hemisphere, the dispatch stated.

# British Guns Set Prince Eugen Ablaze in Bismarck Battle

*By the Associated Press*

London, June 21.—Germany's new 10,000-ton cruiser Prinz Eugen was set afire "like a ruddy fireworks show" by the 14-inch guns of the British battleship Prince of Wales in the battle of titans that sent the Nazi dreadnaught Bismarck to the bottom, it was learned today.

After being hit by a damaging salvo from the 35,000-ton Prince of Wales, herself newly commissioned, the Prinz Eugen escaped to Brest. She may still be in the French port for R. A. F. pilots recently reported a cruiser of the same Hipper class there along with the frequently-bombed 26,000-ton German battleships Gneisenau and Scharnhorst.

The North Atlantic action—which was the Prince of Wales' battle baptism—was described as one of the most remarkable in the whole history of the Royal navy.

The story began in a Northern port with the Prince of Wales getting ready for a trip to sea.

Her fuel tanks were only partly filled and civilian workmen still were at work in one turret when Admiralty orders directed the new sister ship of the King George V to "engage the Bismarck and keep the Bismarck on her present course."

With officers and men still furiously working to ready the ship for battle, the Prince of Wales intercepted the Bismarck and the two fighting giants let fly at extreme range at almost the same moment.

For three hours, the two ships battled so heavily that, in the words of one of the Prince of Wales' gunners, "you couldn't hear a thing but just waves and waves of sound from our guns and little shocks when she hit us."

Not one of the Prince of Wales' guns, from machine gun to 14-incher, was put out of action, it was declared, and German hits never hampered the British ship's operations.

One 15-inch German shell was said to have struck within 3 yards of a British officer and to have knocked him out; another smashed through the wardroom and carried away the ship's supply of kummel and champagne.

As the action wore on, one naval source said, the Bismarck's speed fell off, and when her companion, the Prinz Eugen, also slowed down, "we hit her with a salvo which was followed by explosions and fires which seemed to be coming from her two turrets."

The almost incredible resistance of the Bismarck to salvo after salvo of heavy shell and torpedoes—before she finally went down on May 27—was answered by one officer who called her "the first heavily armored modern battleship to be sunk in this war."

PUBLIC AUCTION
By Catalogue
FRENCH and ENGLISH PERIOD FURNITURE
OBJETS D'ART, SILVERWARE, CHINA
ORIENTAL RUGS
VALUABLE OIL PAINTINGS
LESTER AND STEINWAY PIANOS
Collection of Chinese Furniture and Art
property of
MRS. SHERIDAN O'CONNELL
MAJOR EDWARD D. FREEMAN
and other owners
including property from the Estate of the late
MRS. C. W. GODEY
SOLD BY ORDER OF THE LEGATEES
ON SALE EVERY DAY THIS WEEK—1 P. M.
SPECIAL SALE OF ORIENTAL RUGS
Wednesday Evening, June 25th, at 8 P. M.
WASHINGTON ART GALLERIES
AND AUCTION ROOMS, INC.
722 Thirteenth Street N.W.
Benj. S. Bell, Auctioneer ME. 1180

The Palais Royal
G Street at Eleventh District 4400

2 Weeks with Play
Our Vacation "Letter-of-Credit" Will Make Your 2 Weeks Happier
Save your cash!
Buy your vacation clothes now!
No down payment! 3 months to pay!
KEEP your cash and have your vacation clothes now . . . when you want them. There will not be one cent of carrying charges. And remember this: A Vacation-Letter-Of-Credit will help you set a figure on how much you want to spend and give you a day by day record of how you spend it. It's practical and business-like. And it's no end convenient.
Call District 4400
Take 3 Months to Pay
• Pay August 1st • Pay September 1st • Pay October 1st
$35 Vacation-Letter-Of-Credit buys this outfit
$ 1.95
2.95
8.95
12.95
2.95
2.95
1.00
.59
.59
$34.86
$50 Vacation-Letter-Of-Credit buys this versatile outfit
$ 1.95
3.95
6.95
14.95
5.00
1.00
4.75
8.95
.50
$50.00
YOU MAY ALSO GET A $25 LETTER-OF-CREDIT
Call us . . . your letter will be ready when you arrive. Only requirement is that you have a regular position.

ESTABLISHED 1823

THE "BLENHEIM"
Chickering
$435
brings the happiness of owning this superb little Chickering in exquisite mahogany (slightly more for walnut) made of the best of everything. Glowing in the beauty of its tone and the exquisite grace of its petite design.
BUY ON EASY TERMS
JORDAN'S
CORNER 13th & G STS.

THE Young Men's Shop
1319 F Street
THE Coolest Story ever told....
By HASPEL of New Orleans

SUMMER FORMALS
by HASPEL
Cool smartness for men who get around nights . . . Comfortable white dinner jackets of 50% silk and 50% rayon. Trousers of black mohair mixtures.
$19.75

"BLENDS"
by HASPEL
"Partners in restraint of Heat." A cool combination for Summer smartness and comfort . . . 50% silk, 50% rayon. A summer suit that resists wrinkles and drapes beautifully.
$25

"MARK TWAIN" LINENS
A treasured, convoyed Irish linen fabric, together with the masterful tailoring of Haspel, brings you this Aristocrat of Summer Suits . . . single or double breasted models, all sizes.
$15

Lorraine Haspel SEERSUCKERS
It's time to slip into a smart, comfortable, "tissue" thin, breezy cool, washable Seersucker Suit, tailored by Haspel, world-famous maker of Summer clothes. Single or double breasted models, all sizes.
$11.75

OPEN A CHARGE ACCOUNT NOW!
3 MONTHS TO PAY

# RAF's Biggest Raid Smashes At Nazi Areas

*By the Associated Press*

London (Sunday), June 22.—The R. A. F. last night carried out an unceasing bombardment of Channel ports and northern France, capping a smashing daylight offensive in which masses of planes, 150 to the wave, were used to batter the Luftwaffe and its bases.

The roar of explosions was heard on the Kentish coast from the setting in of darkness until dawn as British bombers pounded away at targets which have been battered and rent for more than a week by Britain's heaviest and newest bombs.

Attacking with a force which observers on the coast said was as great as that which Germany sent against this country in the Battle of England last fall, the British reported 28 German planes shot dawn in the fierce air fights which developed in the series of trans-Channel raids yesterday.

For these victories, the British said, they paid a toll of five R. A. F. machines.

Tonight's attacks seemed to strike much deeper into the occupied territory than is usual, besides hitting the coast.

In return, the Germans appeared up to a late hour to have directed no extensive thrust at this country. But the British said two night bombers of the German airforce had been brought down.

In the "greatest day" of the Battle of Britain last September 15 Germany sent over two waves of 150 and two of 100, and British claimed a total bag of 185.

Around midnight tonight the R. A. F. was at it again, giving the Nazi-held Channel bases a blasting that made the ground tremble along the English Kent coast on this side.

[A United Press dispatch dated Sunday said the R. A. F. again attacked the Boulogne area early today.

[Incessant gunfire was punctuated by frequent terrific explosions, which sounded like the British were using their new powerful superbombs. When the dispatch was sent the raid had been in progress almost 45 minutes and still was going on.]

"It was the fighter command's most successful day of operations since the Battle of Britain last year and two of the largest sweeps yet made over enemy territory since our fighters resumed the offensive," the air ministry said.

The attacks, continuing through the full light of the year's longest day and on into the long twilight, were described by United States Army and Navy air observers as "the most striking demonstration yet of increased R. A. F. strength."

Even when the raids first started, observers telephoned from the Channel coast that the air seemed filled with planes.

The official account described the raids as "offensive operations in strength" and said that "in each attack an enemy airdrome was bombed—one near St. Omer and another near Boulogne."

Early tonight another strong force of R. A. F. bombers roared out again over the Channel, and soon the explosion of bombs on the German-occupied ports heavily jarred the Kent coast area.

Eleven Messerschmitt 109s were reported destroyed and others damaged in the first sweep, shortly after noon. The second, later in the day, was said to have netted 13 German fighters.

(The German radio placed the day's bag at seven British and three German planes.)

Spitfire and Hurricane squadrons participating in the raids were largely veteran units from last autumn's great air battles.

The attacks were the fifth in a week upon German coastal positions. During the week the British say 62 German planes were shot down at a cost of 25 of their own.

The raids followed last night's tenth straight upon industrial Germany itself, with Kiel and the northwest area heavily hit. German air activity on Britain was described as scattered and light.

As for the daylight offensives against the German-held Channel coast, informed sources said they have twin objectives:

1. Increased pounding of ports of supply and bases from which the Germans are expected to spring an invasion attempt against the British Isles.

2. A campaign of attrition against the Luftwaffe's fighter strength, a campaign these informants called "singularly successful" in the light of the heavy toll reported among the German craft guarding these bases.

Repeated raids by day and by night, it was pointed out, also serve a political purpose in demonstrating that no matter what the state of German-Russian relations, the R. A. F. will not let up on industrial military tragets.

Some neutral observers believed the R. A. F. has been probing for some weakness in the German defense against daylight attacks and had found it in "the inability of the chief German fighter types to cope with fast mixed groups of fighters and bombers."

If this is continued, they said, the British have gone a long way in acquiring local command of the air by day over their targets, an objective toward which both air forces have been striving.

Significant in this direction was the British boast tonight that tremendous new fire power and maneuverability of her fighter aircraft was keeping them definitely superior to Germany's latest Messerschmitts and that the margin would be increased by entirely new types of planes.

The air ministry news service, without disclosing details of the new armaments, noted press conferences to cannon-firing Spitfires which in addition are equipped with machine guns. It said a hint of the new R. A. F. fire power was given in frequent pilot reports of Messerschmitts appearing to "disintegrate" when hit.

## *Blonde Aspires To Beauty Title*

Post Staff Photo

HELENE GILLIAERT, 16-year-old blonde beauty of 3526 Eleventh Street Northwest, is Victory Post's candidate for the title, "Miss American Legion." Finals of the contest will be staged aboard the S. S. Mount Vernon on a cruise down the Potomac July 3

## Bismarck Escort Hit In Battle, Paper Says

London, June 21 (U.P.).—The Sunday Dispatch said tonight that the 10,000-ton German cruiser Prinz Eugen was "badly damaged" in the naval battle in which the German battleship Bismarck was sunk May 27.

The Bismarck was sunk 400 miles west of Brest after it sank the British battle cruiser Hood.

The Sunday dispich said that one salvo from the 35,000-ton British battleship Prince of Wales hit the Prinz Eugen and set it on fire. The Prince of Wales was hit, the paper said, but not one of its guns was put out of commission.

# Ultimatum Sent to French Somaliland

*By the Associated Press*

London (Sunday), June 22.—Gen. Sir Archibald P. Wavell, British Middle East chief, has called upon the governor of Jibuti, French Somaliland, to make up his mind either to join the Free French forces immediately or openly disassociate himself from the pro-Axis policy evident in Syria, it was learned here early today.

In the event of the governor's refusal to negotiate regarding the proposal, Gen. Wavell has stated his willingness to evacuate women and children from Jibuti and to supply them with milk and essential foods until this evacuation is completed, it was said here.

Jibuti is the chief port of Frech Somaliland and is the terminus of the only railroad running into Ethiopia.

### *British Blockading Colony, Vichy Says*

Vichy, June 21 (AP).—Britain has clamped on a blockade of French Somaliland following expiration of an ultimatum to that East African colony demanding alignment with the British-Free French forces, the Petain government asserted tonight.

When the ultimatum was served or when the deadline passed was not disclosed, but the government in a protest to London through the French Embassies in Madrid and Washington charged:

"This ultimatum, without precedent in history, means condemnation to slow death by famine of a population, living in a land totally uncultivated, with the intention of forcign it to declare a rebellion against the fathreland."

French Somaliland is now surrounded by the British. With the fall to the British of Italian Eritrea on the north and most of Italian Ethiopia on the west and south, and with British Somaliland completing the land boundaries on the southwest, this colony is cut off from the outside world.

The ultimatum followed an increase of pressure on French Somaliland by the Free French forces of Gen. Charles De Gaulle, whose troops had established a garrison at the southern Somaliland frontier between Loyada and Lake Abbe.

Free French planes were said to be flying over the colony daily dropping propaganda leaflets, and the radio has been used with increasing effort to win over the population, according to word reaching here.

By Lansing Warren
*Copyright by New York Times*

Vichy, June 21.—In a new note delivered by Ambassador Gaston Henri-Haye in Washington the French government tonight protested:

1. That the British were openly attempting to incite a revolt against the French government in Somaliland.

2. That the British blockade of that colony was causing deaths among children there from undernourishment.

As proof of the loyalty of the colony, the note declares that in spite of every effort of the British and the DeGaullists, only five persons out of a French population of 2,000 had, in the last two months, crossed the frontier to the join the dissidents.

# *Martin Bomber Fires 3 Italian Craft on Field*

*Copyright by New York Times*

Cairo, Egypt, June 21.—Three Italian bombers were set afire and others badly damaged yesterday when a single United States-built Martin bomber attacked the airfield at Misurata, in Eastern Libya, the British announced today. Bengazi was raided again on Thursday night.

Imperial troops fresh from the capture of Lakemti, 180 miles west of Addis Ababa, Ethiopia, have driven Italian forces from positions covering the Radessa River, 30 miles in the north, and chased them across the river itself. The Italians sustained heavy losses in men and material.

The Royal Air Force credits United States-built Tomahawk fighter planes with having outflown some of the best types of German and Italian planes. A South African flying officer who recently shot down an Italian Cant flying boat with a Tomahawk said:

"I got on his tail and let fly. The Cant's tail was cut right off and one wing crumped like matchwood. I saw two parachutes descending quickly. I don't think one ever opened."

Another Tomahawk pilot described the end of a Junkers dive bomber as follows:

"I made two frontal attacks and was soon sitting right on the Junker's tail. I opened fire and he twisted and turned, but I hung on. The last saw of him he was flying low over the water with oil and smoke pouring from his engines."

## Zamzam Survivors Dock in New York

New York, June 21 (AP).—Twenty-six American missionaries, survivors of the sinking of the Egyptian liner Zamzam, and 111 European refugee children recently released from concentration camps arrived today on the Portuguese liner Mouzinho.

Miss Alice E. Landis, Elizabethtown, Pa., missionary nurse who was en route to the British Kenya Colony when a German raider sank the Zamzam, said the Federal Government had ordered the missionaries not to discuss details of the South Atlantic incident.

# British Union Leftists Urge People's Peace

By C. T. Hallinan
*United Press Staff Writer*

London, June 21.—The national committee of the powerful Amalgamated Engineering Union has shown a definite leftist tendency, observers said today after reviewing its action in demanding "a people's peace that will get rid of the causes of war."

Meeting yesterday at Llandudno, Wales, the national committee, representing a membership of 500,000, voted 29 to 21 in support of a policy which defied its leadership's appeal to back up the government's present war effort.

There was some belief that the vote of the committee was not representative of the membership which, it was anticipated, would vote by an overwhelming majority to continue the war vigorously to the end.

The committee vote was swung by the Clydeside delegates, the first sign that, as it did in the World War, the "Clydeside is going red."

Against the frantic effort of its own leadership the committee, because of the Clydeside vote, supported the people's convention of last January. The convention demanded labor's withdrawal from the Government and formation of a People's government.

Speeches before the Llandudno meeting as made by the majority members were bitter and criticized especially the mystery surrounding the flight of Rudolph Hess, No. 3 Nazi, to Scotland. Also subjected to criticism was the compulsory fire-watching order of the home ministry and Prime Minister Winston Churchill's leadership.

## Costa Rica Gets U. S. Arms Credit

San Jose, Costa Rica, June 2 (AP). An official announcement tonight said the United States Government had granted Costa Rica a $500,000 credit to acquire war material, chiefly for anti-aircraft guns. Costa Rica is the northern neighbor of Panama.

SHOPPER'S SPECIAL
ALL THIS WEEK

- COMPLETE GLASSES
- SINGLE VISION
- FRAME OR RIMLESS
- EXAMINATION
- CASE & CLEANER

$5

BIFOCALS, GENUINE KRYPTOK WHITE LENS TO SEE FAR AND NEAR. REG. VALUE, $12.00. NOW $5

$5
$12.00 VALUE

ATTENTION: Know your eyesight specialist; who is he? Is he a COLLEGE GRADUATE? These questions are VITAL to your health and happiness. CONSULT A COLLEGE GRADUATE EYESIGHT SPECIALIST. The name of HILLYARD has been associated with the optical profession for over 40 years (2 generations). Washington's largest and oldest family of eyesight specialists. 10,000 satisfied patients.

Dr. Bernard B. Hillyard, O.D., D.O.S.
*903 F St. N.W. (Office of Kahn-Oppenheimer)*
THE HILLYARD OPTICAL CO.
521 H St. N.E. *Hours, 8:30 A. M. to 8 P. M.*

HONORED GUEST IN DISTINGUISHED HOMES

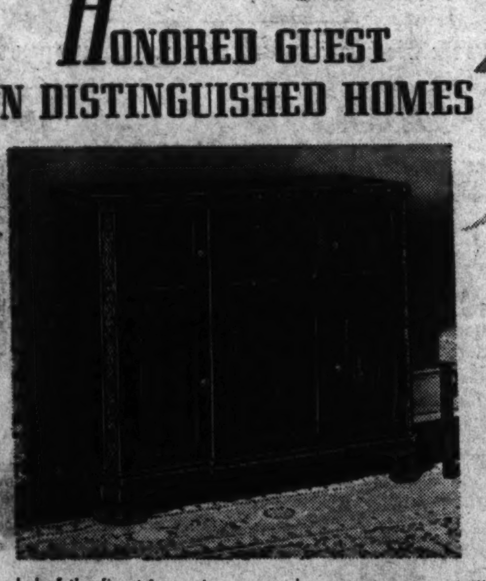

A symbol of the finest in music reproduction the world over. The Capehart is always welcome in the homes of distinguished musicians and music lovers alike. You will thrill to the exclusive changer that turns the records over automatically. You'll enjoy the superlative radio that receives both standard and short wave, as well as frequency modulated broadcasts. Available in many distinctive cabinet styles.

THE WORLD'S FINEST INSTRUMENT FOR MUSICAL REPRODUCTION
Capehart
Kitt's
1330 G Street

Chas. Schwartz & Son
HOME OF PERFECT DIAMONDS Since 1888

Altar Bound

SOVEREIGN, Gorham's most beautiful Solid Heavy Sterling. You can serve a four-course dinner with a place setting costing only $21.67.

The dignified charm of Danish Sovereign is befitting any table—truly a masterpiece in Solid Sterling Silver.

Convenient Terms
YOU MAY USE SOVEREIGN WHILE YOU PAY AS LITTLE AS $2.00 A MONTH. A Convenient Budget Account with weekly, semi-monthly or monthly payments will be arranged to suit your budget.

Look For The Gold Clock
708 7th ST. • 1305 F ST.

A Special Purchase
*enables us to offer a choice of these*
All Honduras Mahogany
TABLES
*at the special low price of*
$9.95

Exactly 250 tables . . . all we could get to offer at this low price! Five different designs to adequately supply your living room's small table needs! All Honduras mahogany . . . every one . . . quality built, and handsomely finished in a mellow warm brown tone to blend harmoniously with your other plenishings. The Cocktail Table is 34"x20" and possesses a glass top; the upper tier of the Tier Table is 14"x14" and the lower 20"x20"; the shelf Lamp Table is 26" tall; the lyre base Lamp Table has an oval top 24"x18"; and the Drop-Leaf Table is 26 inches tall and has a drawer. Select the tables you need at once as we cannot duplicate these unusual values at this special low price.

Lifetime Furniture

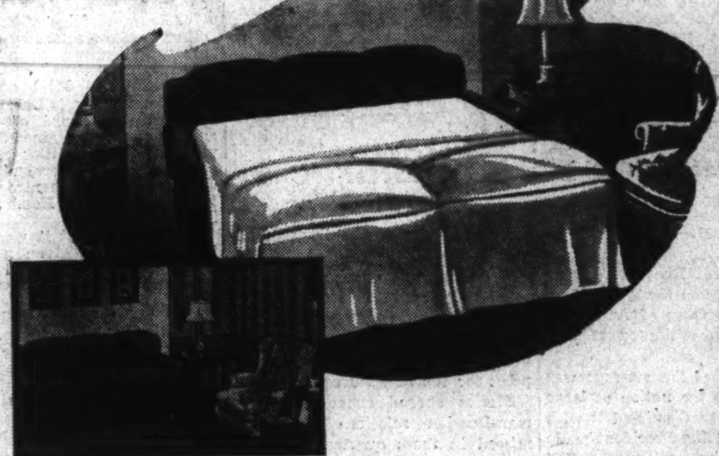

"THE PULLMAN SLEEPER"
*Comes in Artistic Sofa Styles And Unfolds to Sleep Two*

If your living room is your bedroom also, you will welcome "The Pullman Sleepers," for they come in distinctive sofa styles with regular sofa height seats—yet they unfold with a slight motion into a sleeping bed for two. See the Pullman tomorrow at Mayer & Co.

**Lounge-type Pullman**—green frise; reversible spring seat cushions; comfortable innerspring mattress ..... $132.50

**Knuckle-arm Pullman**—rust boucle covering; carved receding arms; artistic and comfortable; innerspring mattress, $145.50

**Pullman Sleeper**—roomy overstuffed style with graceful lines; figured cotton tapestry; with innerspring mattress .. $125.50

**Chesterfield-type Pullman**—plain-color plum mohair; reversible spring seat cushions; innerspring mattress ..... $161

*Many Other Styles on Display*

Select Summer Furniture Now
It's time to be outdoors now! Enjoy every leisure moment with comfortable Summer Furniture! We are showing many colorful lawn, porch and sun room pieces now at temptingly low prices.

MAYER & CO.
*Seventh Street · Between D and E*

# U. S. Relations Broken 'In Fact' Rome Says

By Richard G. Massock
*Associated Press Staff Writer*

Rome, June 21.—Fascists considered relations between the United States and the Axis powers broken in fact if not diplomatically tonight and announced that Germany and Italy were strengthening their war economies for "new tasks."

[Hints that the Axis may demand withdrawal of all American citizens from the continent of Europe were thrown out by authoritative editor Virginio Gayda, who also suggested that an Axis-Soviet show-down is imminent, an International News Service dispatch said.

[At the same time the newspaper Regime Fascista called on Spain to collaborate with the Axis in a possible blow against Gibraltar.]

Closing of Italian consulates in the United States came as no surprise. Rupture of diplomatic relations was foreseen by Italians as an eventuality to be expected from President Roosevelt's message to Congress on sinking of the Robin Moor.

**A "Perfect Break"**

The authoritative Fascist editor Virginio Gayda said the message created a "perfect break" between Washington and the Axis. "An economic war and a partial diplomatic war between the two continents has already opened," Gayda wrote in Il Giornale D'Italia.

"Everything which may still happen between Europe and the United States is the exclusive responsibility of the American Government, which has taken the initiative of unprovoked aggression and carried it boldly to the present advanced limit."

"Europe will no longer be the base of operations for American citizens and consular functionaries, whose presence and often insidious activities the Axis up to now has tolerated."

With the United States the declared arsenal of Anglo-Saxon democracy, authoritative sources said agreements reached in Berlin strengthened the war economies of both Germany and Italy and put Axis armies "in position to meet new tasks." The agreements were said to have involved occupied countries.

Gayda indicated imminence of a new Axis move in Europe to consolidate control of the continent's bases in the face of the President's "aggressive" attitude. But whether the move might come on the Finnish Peninsula toward Russia or elsewhere was left to conjecture.

**Black Sea Action Hinted**

While Gayda disclosed nothing on Axis war plans, he remarked that Germany's pact with Turkey gave the Axis powers freedom of action in the Black Sea as well as in the Mediterranean.

"The clarification under way in Europe," he said, "must proceed with ponderation but with resolution, defining all the still fluid positions one after another to make certain and assure the basis of labor and operations of the Axis powers."

Gayda explained that the Axis was organizing Europe "for the course of this war in which the Axis powers must be sustained with resources and means useful in long resistance just as Anglo-Saxon imperialism is attempting to prolong the war in the hope of exhausting Axis reserves."

Stefani, official Italian news agency, declared that freezing of the holdings of Italians and Germans living in the United States was a "true and proper act of hostility against the Axis powers."

Il Regime Fascista indicated an Italian desire to bring Spain into the war to gain Gibraltar in an editorial headed, "Wake, Up, Spain."

"It is not possible," the newspaper said, "for a brave people, which emerges like ours and like Germany's from revolution, not to find the moment propitious to participate in the movement which would give order to Europe."

### *Robin Moor Message Strikes Home in Italy*

By Herbert L. Matthews
*Copyright by New York Times*

Rome, June 21.—The full seriousness of President Roosevelt's message on the Robin Moor has struck home in Italy, judging from the reaction of authoritative commentators today.

It still looks, however, as if Germany has something else on her mind at this moment, and until that something—which the Germans themselves indicate is Russia—is settled, the United States can do as she pleases.

Despite this passivity, however, one must point out the definitely rising tension here with regard to America. In the first place, whether Germany wants to accept the challenge or not, it is realized here that she cannot go on receiving insults indefinitely even if one grants the Italian thesis that America is doing all the insulting.

Secondly, it is realized that the Robin Moor message puts Germany on the spot, leaving little choice but the breaking off of relations or stalling for time.

Thus, the first weekend of summer, which would ordinarily have been spent at the beaches or out of Rome, is seeing high officials and foreign diplomats, including the American staff, sticking grimly to their desks.

Virginio Gayda shrewdly points out that the strong language of the message would not have been possible in a diplomatic note short of a true ultimatum and that is why the President chose the method he used.

"But," adds Gayda, "the civilized world, no less than the Axis, is now accustomed to the gross, arbitrary and offensive words of American bellicosity. It is not the Axis which threatens America. It is Roosevelt who is deliberately seeking war against the Axis powers.

**Concerned Over Measures**

"He threatens and demands reparations, but he does not indicate what measures the American Government intends to take to protect American merchant ships. Let us, for the time being, put this new document in the archives which are already full of so many other papers of the same sort, and let us tranquilly await events."

However, according to the newspaper Stampa, of Turni, "Roosevelt is about to take the supreme step," and that is a point of view which is widely held here. It explains both the tension and the ill-humor which crops out in such violent comment as the Tribuna's Washington correspondent uses. The message, he says, was "drawn up in terms of such insolence and vulgarity as to be expected of a dealer in pigs. It is a typically dishonest document from the megalomaniac in the White House with his grotesque aspirations to rule the world to suit his will."

## *Police Guard Italian Consulate*

*Associated Press WIREPHOTO*

ORDERED CLOSED—A police officer stood guard yesterday beside the Fifth Avenue entrance to the Italian Consulate in New York City. It had been ordered closed by July 15 along with all other Italian consulates in the United States

# All Consuls Of Italy Told ToGo byJuly15

*Copyright by New York Times*

The Italian Embassy was directed by the State Department in a note published yesterday to close all its consular offices and other agencies in this country having connection with the Italian government as soon as possible, and by July 15 at latest. This was the reply the United States made to the Italian demand for the closing of all American consulates in Italy.

At the same time Sumner Welles, Undersecretary of State, announced that he had transmitted to Dr. Hans Thomsen, the German charge d'affaires, the text of President Roosevelt's message to Congress yesterday denouncing the sinking of the American freighter Robin Moor in the South Atlantic on May 21.

This message, which accused Germany of being an international outlaw, of engaging in "piracy" and of attempting to intimidate the United States by the sinking, to drive American commerce from the seas, contained notice that this country would not yield before such measures and stated that compensation would be sought for the sinking.

It was transmitted "for the information" of the German government but constituted in effect a note of protest. A further communication will be sent asking damages when a final determination has been reached of the extent of damages that should be sought.

In addition, the State Department instructed the American Embassies in Berlin and Rome to inform the respective governments that the United States objects categorically to all allegations made of improper acts by American consular officials in those countries, and to complete arrangements for the withdrawal of the consular officials and their staffs by July 15, the deadline set by the German and Italian governments.

The Axis governments had charged that the American consuls had conducted improper activities by spying for the British. No reply has yet been made by the State Department to the German protest against the order closing Nazi consulates in this country. But that protest will be rejected. The United States alleged subversive activities as the reason for the demand for them to be closed by July 10.

The notes to the German and Italian Embassies were sent by messenger. However, no direct charge of improper activities was made against the Italian consuls in the note Welles sent to Don Ascanio dei Principi Colonna, the Italian Ambassador. He merely stated that the continued functioning of Italian consular establishments within United States territory "would serve no desirable purpose."

In addtion, the closing of Italian agencies having connections with the Rome government was requested. The Italian Embassy, as in the earlier case of the German Embassy, was exempted, but the closing of the office of the Italian commercial counselor in New York was demanded, along with the consulates.

The text of the note from Welles to Prince Colonna follows:

Excellency:

I have the honor to inform your excellency that the President has directed me to request that the Italian government promptly close all Italian consular establishments within United States territory and remove therefrom all Italian consular officers, agents, clerks and employes of Italian nationality. In the opinion of the Government of the United States it is obvious that the continued functioning of Italian consular establishments in territory of the United States would serve no desirable purpose.

I am likewise directed to request the closing of all agencies in this country connected with the Italian government, together with the cessation of their activities, and, furthermore, the removal of all Italian nationals in any way connected with organizations of the Italian government in the United States, with the exception of its duly accredited representation in Washington.

It is contemplated that all such withdrawals and closures shall be effected before July 15, 1941.

Accept, excellency, the renewed assurances of my highest consideration.

For the Secretary of State,
SUMNER WELLES.

The note to Dr. Thomsen follows:

Sir:

I am directed by the President of the United States to transmit to you herewith, for the information of your government a copy of a message addressed today by the President to the Congress of the United States.

Accept, sir, the renewed assurances of my high consideration.

For the Secretary of State,
SUMNER WELLES.

New York, June 21 (AP).—Mrs. Gaetano Vecchiotti, American-born wife of the Italian consul here, said today she looked forward to expulsion from the United States under the State Department order closing Italian consulates in this country. She is the former Cecil White, of Brainerd, Minn.

She said "I'm glad to go. I'm glad to go. We haven't been treated very well here, you know." The Vecchiottis have been here since 1935.

Seven Italian agencies and 49 consular offices, including those in possessions, are affected by the closing order. The agencies were determined by consulting the record of registrations of agents of foreign principals in the State Department. Under this rule, the Stefani News Agency was not affected, as it is not registered as an agent of the Italian government. All the agencies have headquarters in New York.

The order, it was estimated, will force the return to Italy of 33 consular officers, 57 Italian employes in consulates and 15 miscellaneous employes—a total of 105. In addition, there is a group of undetermined status who will be at least affected in their employment. This group includes Italian-Americans who may have dual nationality, and employes of American and other nationalities. These include 22 consular officers, 50 consular employes and 15 miscellaneous employes—a total of 87.

The agencies ordered to close their offices were the Italian Tourist Information Office, Italian Commission for the New York World's Fair, Italian National Institute of Exchange, the Italian Library of Information, the Italian State Tobacco Monopoly, the Custodian of the Leonardo Da Vinci Exposition, and the Italian Cable Co.

The Italian consulates ordered closed are in New York, Albany and Yonkers, N. J.; Trenton, N. J.; Philadelphia, Pittsburgh, Scranton and Johnstown, Pa.; Providence, R. I.; New Haven, Conn.; Wilmington, Del.; Boston, Baltimore, Birmingham, Ala.; Los Angeles, Sacramento, San Francisco and Stockton, Calif.; Denver; Chicago and Springfield, Ill.; Indianapolis; Frontenac, Kans.; New Orleans; Lawrence and Springfield, Mass.; St. Paul; Vicksburg, Miss.; St. Louis; Butte, Mont.; Omaha; Reno, Nev.; Akron, Cincinnati, Cleveland, Columbus and Steubenville, Ohio; McAlester, Okla.; Memphis; Fort Worth and Houston, Tex.; Salt Lake City; Norfolk, Va.; Seattle and Spokane, Wash.; Milwaukee; Honolulu, Manila, P. I., and San Juan, P. R.

The order closing the Italian establishments had been expected since Rome requested the American consulates in Italy to close. It is the latest in a series of moves that began last spring with the Italian request for the United States to close her consulates in Naples and Palermo, Sicily. That was just before the German and Italian movements of troops to North Africa got under way in force by way of Sicily.

The State Department countered by directing the closing of the Italian consulates in Newark, N. J., and Detroit. Next came the attempts at sabotage of German and Italian ships in American ports, which led to their being taken into protective custody and then to legislation for requisitioning them.

As an incident of that action, Admiral Alberto Lais, the Italian Naval Attache, was charged with having a part in the plot and his recall was forced. In retaliation Italy obtained the recall of Capt. William C. Bentley, the American Assistant Military and Air Attache in Rome, as persona non grata.

Finally, the United States directed the closing of the German consulates in this country on the grounds of subversive activities and Germany and Italy countered with orders closing American consulates in their territories.

# *U. S. Prepares War-Time Curb on Aliens*

The Administration last night prepared to exercise wartime control over the movements of aliens in the United States as relations with the Axis progressively worsened.

The Government's new control measures over aliens were designed to prevent sabotage and espionage and have legal basis in a new act Mr. Roosevelt signed the first thing yesterday morning. The measure authorizes him to exercise the drastic alien control that President Wilson had during the first World War. It permits him to control the entry and departure from this country of all aliens and citizens. White House Secretary Stephen T. Early explained that the measure was intended principally to control espionage and subversive activities. Congressional action on the measure was completed in a few hours Friday.

It was not disclosed whether the Government would issue specific orders closing the United States borders to Italian consular officials as it did in the case of the German officials ordered to vacate. Such action was designed to prevent violation of the recent fund-freezing order and to prevent the Germans from taking residence in Latin-American countries where they could continue anti-American activities. To prevent such an eventuality this Government has asked Great Britain to assure safe passage of the German officials back to the Reich. It was pointed out that the new alien law which Mr. Roosevelt signed might make such a specific order pertaining to the Italians unnecessary.

# British Naval Strength Shows Gain Over Axis

*By the Associated Press*

An estimate that Great Britain, despite heavy losses at sea, had gained in relative naval strength over the European Axis powers in the last four months came yesterday from the Navy Department.

A compilation of fighting ships built and building for the seven principal naval powers debited the British Empire with a net loss of 22 combat craft since February 19, Italy with the same number and Germany with the loss of the new battleship Bismarck.

Germany has 120 U-boats in service and 180 under construction, by the Navy's estimates.

The estimates credited the United States with a fighting fleet of 323 ships, excluding scores of auxiliaries. In addition, 356 combat craft were listed as under construction. These included the new 35,000-ton battleships North Carolina and Washington, which have been commissioned but have not joined the fleet, and the sister ship South Dakota, which has been launched.

Britain's losses in the last four months, as recorded by the Navy, included 2 cruisers, 13 destroyers and 4 submarines. It is estimated that 18 British cruisers were now under construction and that 4 aircraft carriers had been started.

Italy's listed losses were 1 battleship, 4 cruisers, 10 destroyers and 7 submarines.

France's crippled fleet was credited with the addition of a second battleship since last February, presumably one of the new capital craft under construction when France was occupied or a battleship repaired and put back into service since clashes with the British.

# New Hess Tale Foretold Nazi Drive on Soviet

*By the United Press*

Madrid, June 21.—A new version of the strange Rudolf Hess affair was circulating in diplomatic gossip here tonight, claiming that arrival of the No. 3 Nazi touched off a chain of events which led France to adopt its policy of collaboration with Germany and produced the current Russo-German crisis.

According to Madrid diplomats, Hess' flight to Scotland was only the first step in an ingenious and complicated Nazi plot to establish—with utmost speed and a minimum of effort—the German new order in Europe.

Hess, these sources said, brought this proposal to Britain:

1. Division of Europe into German and British spheres of influence.
2. German expansion eastward at Russia's expense.
3. Breaking up of the French Empire and its division between Germany and Britain, the British share to compense for Germany's territorial gains on the continent.
4. Reorganization of Poland and other areas occupied by Germany as "autonomous states" under Nazi influence.

According to local gossip, Admiral Jean Francois Darlan, French vice premier, heard of this plan and hurriedly obtained an interview with Adolf Hitler in the presence of Nazi Foreign Minister Joachim von Ribbentrop on the Monday following Hess' arrival in Scotland

Up to this point it was claimed, the British had given no sign of falling in with the Nazi proposal.

Darland, however, was said to have insisted that France not be forced to contribute militarily to realization of the scheme.

Hitler's motive in proposing the division of spoils was said to be fear that the war would be long drawn out and very costly in men and material. He was said to fear that German industrial production might not be able to keep pace with the acceleration of Anglo-American production and he was said to be dissatisfied with the quantity of supplies coming in from Russia.

# *Preoccupied Berlin Silent On Roosevelt Piracy Charge*

*By the Associated Press*

Berlin, June 21.—A deliberate silence was the only answer here today to President Roosevelt's message to Congress on the Robin Moor case and the ebbing of American-German relations to the lowest point in years.

The contents of the message was not revealed to the nation at large and a spokesman dismissed it with the statement, "The President made a speech and the stock market fell two points."

The only discussion of the President's message available from informed German sources was that of Dienst aus Deutschland, editorial commentary for the foreign press, which said it was "the peak of controversy carried out from the White House against the Reich."

**Protest Not Yet Received**

It was suggested that official reaction is lacking here because the American protest to the sinking of the Robin Moor, which was the basis for the message, had not yet been received in Berlin.

In face of the silence of the press, the bare announcement of the closing of American consulates in Germany and counter-measures to the freezing of German assets in the United States, American-German relations were unquestionably uppermost in most German minds.

Growing uncertainty of these relations, however, had affected the life of most Americans in Germany hardly at all beyond the inconvenience of obtaining funds.

Dienst noted some voices in America, such as Senator Wheeler's, upheld German conduct in the case of the Robin Moor and added:

"It is obvious that the assertion Roosevelt made anew and with visible zeal over German plans for world conquest and alleged threat to the American continent will be found absurd in Berlin, just as were earlier assertions of similar kind."

Der Angriff printed a page one story on Mayor Fiorello H. LaGuardia's naming of 64,000 air protection wardens for New York under the headline: "Alarm on U. S. A. Skyscrapers in Expectation of Enemy Bombers."

Popular with the press was a story under a Tokyo date saying "Japan has not wavered from the path since closing the three-power pact."

Newspapers also gave prominence to stories of the first anniversary of the French-German armistice negotiations in Compeigne forest. They described the event the "turning point for the new Europe."

Stories abroad concerning German-Russian relations were dismissed in these quarters with the statement that they "are rumors which originated outside Germany" and are not deserving of comment here.

On the war fronts, meanwhile, the Germans reported six British merchantmen and a catapult plane-equipped auxiliary—representing all told 52,900 tons—were sunk by submarines in the North Atlantic. A 6,000-ton freighter was claimed destroyed and two others damaged last night off the Humber Estuary.

Other targets in England were said to have included the harbor at Grimsby, Yarmouth's port facilities and airports in the Midlands and eastern England.

## 502 Enlist in Day For British Service

*Copyright by New York Tribune Inc.*

New York, June 21.—The British Civilian Technical Corps, which is recruiting radio and other experts for service in England, received 502 applications this morning and began giving technical examinations to those previously accepted tentatively. Physical examinations will be necessary also.

On the applications received today 359 were by mail, 103 were made in person and 40 telephoned. Applications have been received from 37 States.

## *Uruguayan Policy Hailed by Welles As 'Enlightened'*

*Copyright by New York Times*

The announcement by Uruguay that she will regard any American Nation entering war as a nonbelligerent and allow her to use Uruguayan ports freely was welcomed by Sumner Welles, Undersecretary of State, at his press conference yesterday.

The official notification of this policy has not yet been received here but Mr. Welles said the policy was completed in line with what he described as the enlightened, far-sighted and constructive inter-American policy which the Uruguayan government has consistently pursued for many years.


TRIBBY'S
THE CASH JEWELER
Diamonds—Watches—Jewelry

Nationally Advertised Watches

| Regular Price | Our Price | Regular Price | Our Price |
|---|---|---|---|
| 37.50 | 30.00 | 33.75 | 27.00 |
| 24.75 | 19.75 | 29.75 | 23.75 |
| 52.50 | 42.00 | 55.00 | 49.50 |

A Small Deposit Will Reserve Any Article
77 YEARS IN WASHINGTON
HEADQUARTERS FOR RELIGIOUS ARTICLES
WATCHES AND JEWELRY REPAIRED ALL WORK GUARANTEED
615 15th St. N.W. TWO STORES 617 7th St. N.W.



DIXIE HOT Fried Chicken

12 to 14 pieces of fresh young chicken—fried to golden, mouth-watering goodness and packed in a long loaf of buttered, toasted French bread.
$1.10 ADD 15¢ FOR DELIVERY
Serves 4. Open 8 A. M. to 2 A. M.
Roast Chicken .......... $1.60
Potato Salad .......... 20c pt.
Crisp French Fries .......... 10c pt.
DUpont 3829
DIXIE CHICKEN SHOP
2213 14th St. N.W. DUpont 3829



WE TRADE YOUR WAY
McMAHON CHEVROLET



TURNER'S DIPLOMATIC SCHOOL

Announces that it is moving from 1774 Massachusetts Avenue Northwest to 215 North Washington St., Alexandria, Va. The Summer Review Course and the Law Course will start in the new quarters on Monday, June 23d, but an office will be maintained at 1774 Massachusetts Avenue Northwest until June 27th.

Campbell Turner, Director

DROOP'S • 1300 G

Because of richness of tone, durability and incomparable responsiveness, the world's foremost artists, musical organizations and lovers of the best in music prefer and use

STEINWAY
"THE INSTRUMENT OF THE IMMORTALS"

THE NEW SPINET MODELS

In mahogany and walnut, available in "Sheraton," "Colonial" and "Hepplewhite" styles. The "Sheraton" in ebony finish ..... $495

OTHER MODELS $560 to $600
(Height, 40 Inches.)

Founded 1857

NO OTHER PIANO CONTAINS
The ACCELERATED Action and Diaphragmatic Sound Board (both patented) and incorporated in all models.

• New Steinway Grand Piano ........ $985

10% of price of any new Steinway Piano accepted as an initial payment. Balance over several years.



OF OUTSTANDING VALUE IS THE POPULAR AND RENOWNED
MAGNAVOX
RADIO-PHONOGRAPH

$69.50 "Concerto" Electric. For Record Playing Only. | "Sheraton Table." Radio Phonograph. $89.50

THE FAMOUS "BELVEDERE"
Chinese Chippendale-Combination, in Walnut or Mahogany

$325 $325

A MASTERPIECE IN DESIGN AND EFFICIENCY
Push-button Tuning. Separate Bass and Treble Controls. All Waves Reception. Two Duo-Sonic 12-Inch Speakers. Garrard Automatic Record Changer. Equipped to plug-in the new FREQUENCY MODULATION ADAPTER, which eliminates static.

See and Hear These Beautiful Combination Models:

HEPPLEWHITE RADIO-PHONOGRAPH

Combining beautiful phonograph performance and radio reception. With automatic record changer.
$198.50
A Combination of Distinctive Quality

CHIPPENDALE COMMODE RADIO-PHONOGRAPH

An unusually fine combination that amazes the most discerning music critics.
$159.50
In Mahogany, Amber Mahog., Walnut

• SEE THE ATTRACTIVE "CHAIRSIDE" AUTOMATIC COMBINATION, $175 •

DROOP'S • 1300 G
EXCLUSIVE REPRESENTATIVE FOR MAGNAVOX IN WASHINGTON



GULBRANSEN PIANOS
Are Noted for Dependable Construction—Satisfying Tone—Moderate Prices and Artistic Styling. We are Showing Many Models of Enduring Beauty.

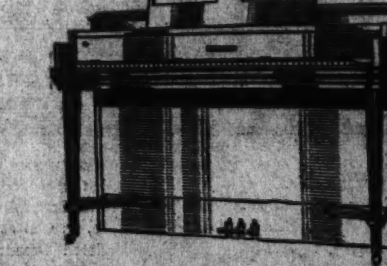

Above is an illustration of the exquisite new "Modern Classic" model, available in mahogany and walnut. Full scale, rich tone quality and responsive action.

MUSIC IS ESSENTIAL
In these days the more good music you enjoy, the better!
Buy Now! Convenient Terms!
Console Types, from $225
Small Grands, from $440

DROOP'S • 1300 G
Exclusive Steinway and Gulbransen Dealers in Washington

# Crew Tense As Man Falters In 370-Ft. Dive

By Frank Carey
*Associated Press Staff Writer*

Aboard the Submarine Salvage Vessel Falcon, Off Portsmouth, N. H., June 21.—Diving to an unprecedented 370 feet in a Navy "working dive," a sandy-haired, lanky chap made a courageous attempt today to overcome the greatest diving problem in the matter of depth the United States Navy ever has faced.

He is Boatswain-Mate George F. J. Crocker, 30, of Seattle, Wash., who was selected from 100 crack naval divers to make the first try at reaching the sunken submarine O-9, whose crushed hull lies in 440 fet of water.

While the Navy could not list his feat as an official record, since he did not reach his objective, veteran submarine men said Crocker actually dived 65 feet deeper than was attained by Diver W. F. Laughlin in his record for a completed working dive off Honolulu in 1915.

**200 Pounds Per Inch**

The atmosphere of a grim contest prevailed on the Falcon as Crocker stepped to the vessel's fantail to face depths where pressure ranges up to almost 200 pounds per square inch.

Crocker was chosen for the major assignment because in recent laboratory tests by naval doctors he had shown the "least susceptibility" to the "bends," the bugaboo of divers.

The Falcon idled in a sunlit sea almost at the midpoint of a great square of ships that show the disaster area of the O.9 like markers around a grave.

Rakish smokestacks of two destroyers rose out of a slight haze, squat tugs bobbed easily on summer-calm water, and the grim outlines of sister craft of the O-9 were a constant reminder of the task that lay ahead.

**Heated Underwear**

Crew members of the Falcon sat cross-legged on the upper deck as officers tucked Crocker into a fiberglass suit of blue underwear that had to be heated electrically to withstand the intense cold. Then they zippered on a rubber canvas suit and helped him into metal helmet, shoes and belt that weigh 200 pounds.

Some of the vessels in the great square changed positions as Crocker was lowered overside.

Crocker carried an electric torch to light his way in depths where visibility is of the range only of one's arm.

A half dozen times he was lowered to a depth of a few feet and then drawn up again. A hitch was found in the telephone connections between the deck and his helmet.

Finally, he was under way.

**By Easy Stages**

They lowered him at easy stages of 50 feet, his legs entwined around a grappling line leading to the O-9.

"Hello, Crocker, okay?" telephoned the diving master aboard the Falcon as the diver reached 300 feet.

"Okay," came the metallic voice from a loud speaker on the Falcon's top-side.

At 345 feet, where darkness is utter at any time of day, the answer still was "okay."

And then, 370 feet—

"Okay, Crocker?"

No answer.

**Crew in Suspense**

For a long half-minute, faces were tense aboard the Falcon.

Then, the voice came again:

"I don't think I'm getting enough pressure."

They don't argue with divers.

"Yank him up," went the terse order from above, and up he came in easy stages once again.

Crocker showed no ill effects from the experience, and diving masters said they would recheck the ratios of helium and oxygen to prepare for future dives.

The entire dive took one hour, 15 minutes.

Because this is the order as set forth by Rear Admiral Richard S. Edwards:

"We will keep on diving until we get a man down, or until we find it impossible to do so."

**Crocker Won Navy Cross**

George F. J. Crocker, who attempted to reach the U. S. S. O-9 yesterday, was awarded the Navy Cross and an advancement on January 18, 1940, for his work in connection with the rescue and salvage operations on the U. S. S. Squalus, the Navy Department said last night.

Crocker was born at Birthgate, N. Dak., October 1, 1910, and enlisted in the Navy in 1929. He is attached to the Experimental Diving Unit at the Washington Navy Yard.

## Marylander on Lost Submarine

Associated Press Photo

HERBERT FOST, 23, of Hancock, Md., was quartermaster, third class, on the sunken Navy submarine O-9. He is the son of Mr. and Mrs. Edward Fost, of Hancock, Md.

## 2 Attempts Fail To Reach Sub

SUBMARINE, from Page 1.

surface. Will continue attempts by varying diving techniques."

As searchlights played on the calm water of a huge square marked as the resting ground of the ill-fated O-9, officials announced that the diving operations would continue through the night.

The glare from the little hand lamps carried by divers could be seen at infrequent intervals, apparently signifying another courageous attempt was being made to reach the submarine far below.

With clock-like precision, every 15 minutes, the Falcon sounded with an oscillator the call-letters of the O-9—on the most remote chance that the "knock" from the machine that sends out waves in water would be picked up.

Among the crew members of the veteran Falcon were two men who knew the horror of being trapped at the ocean bottom—and lived to tell the story. They are William Isaacs, of Washington, D. C., and Allen C. Bryon, of Greenville, S. C., survivors of the Squalus, which foundered a few miles from the grave of the O-9.

Crocker's efforts to reach the deck of the O-9 were called by Admiral Edwards the "deepest working dive ever attempted." Others aboard the Falcon called it "the most dangerous dive" in submarine history. (A 500-foot descent was made in Hawaii under test conditions.)

The efforts to reach the deck of the O-9 were called by Admiral Edwards the "deepest working dive ever attempted." Others aboard the Falcon called it "the most dangerous dive" in submarine history. [A 500 foot descent was made in Hawaii under test conditions.]

Crocker's first attempt was halted soon after he sank below the surface. He had trouble with his telephone connection with the Falcon's deck, and as a moment's misunderstanding of orders in deep water might mean death he was hauled up while repairs were made.


PIANOS for RENT

Phone REpublic 6212

New and used grands, spinets and small uprights of all the better makes at low monthly rates. All money paid as rental applies on the purchase price if you decide to buy later.

KITT'S
1330 G STREET
(In the Middle of the Block)

PREPARE NOW FOR U. S. DEFENSE POSITIONS

COLUMBIA DRAFTING SCHOOL

SHIP
MACHINE
AIRCRAFT
ELECTRICAL
LANDSCAPE
MECHANICAL
PATENT OFFICE
SHEET METAL
ARCHITECTURAL
TOPOGRAPHIC
STATISTICAL

BLDG. BLUE PRINT READING AND ESTIMATING
HUNDREDS OF GRADUATES IN U. S. CIVIL SERVICE AND PRIVATE POSITIONS
—PRACTICING PROFESSIONAL INSTRUCTORS—
Columbia "Tech" Institute
Paul J. Leverone, Principal
Established 30 Years—Employment Service
No Entrance Requirement—Start Now—Day or Evening Classes
CLASSROOMS AIR CONDITIONED
OFFICE—1319 F St. N.W. Send for Drafting Catalogue or Call ME.5626-5627



STOP LOOK SAVE

Phone HObart 1234
PEOPLES DRUG STORES
PRESCRIPTION SERVICE

AGFA CADET CAMERAS
Takes clear pictures in the popular 2¼ by 3¼ inch size.
$1.39

25 Foot, All Rubber
GARDEN HOSE
Brass coupling at each end for adding extra lengths. Outstanding value at ......... 98c

Attractive
CHEERIO ALARM CLOCKS
Round or square shape, in a choice of colors. Keeps perfect time.
98c

Knickerbocker
BATH SPRAYS
The stimulating and refreshing combination of massage brush and spray.
49c

Large Size Absorbent
DUNDEE BATH TOWELS
29c; 4 for $1.00

You will find many uses for these
METAL UTILITY BOXES
Ideal for tools, fishing tackle, odds and ends. Strongly made.
59c

Super Specials
Monday And Tuesday Only

| | | |
|---|---|---|
| BAYER ASPIRIN | 25c Tin of 24, D. C. Stores Only | 13c |
| IPANA | Tooth Paste, 25c Tube, D. C. Stores Only | 17c |
| NOXZEMA | Skin Cream, $1.00 Size, D. C. Stores Only | 69c |
| COREGA | Dental Plate Powder, 35c; D. C. Stores Only | 18c |
| MIKE MARTINS | Liniment, 35c; D. C. Stores Only | 16c |
| SAYMANS SOAP | 10c Cake, D. C. Stores Only | 6c |
| ENO SALINE | Laxative, 60c Size; D. C. Stores Only | 34c |
| HUSH DEODORANT | Cream, 25c Size | 16c |
| EDWARDS | Olive Tablets, 15c Size | 11c |
| D. AND R. | Cold or Cleansing Cream, $1.00 Size 8-ounces | 59c |
| PETROLAGAR | $1.25 Pint, D. C. Stores Only | 71c |
| TANGEE | Lipstick, 39c Size; D. C. Stores Only | 21c |

Helps Relieve Minor Aches & Pains
ANACIN TABLETS
$1.25 Value, Bottle of 100
83c
Save substantially on this popular home remedy for headache, muscular aches, neuralgia pain, and other everyday aches and pains. D. C. Stores only.

| | | |
|---|---|---|
| BISODOL | Mints, 50c Bottle of 100; D. C. Stores Only | 33c |
| FROSTILLA | Skin Lotion, 50c; D. C. Stores Only | 29c |
| ZONITE | Antiseptic, 30c Size; D. C. Stores Only | 18c |
| BURMA SHAVE | 35c Tube, D. C. Stores Only | 21c |
| S. M. A. POWDER | $1.20 Size, D. C. Stores Only | 79c |
| JERIS | Hair Tonic, $1.00 Size; D. C. Stores Only | 45c |
| HERSHEY | Chocolate Syrup, 15c Pound; D. C. Stores Only | 7c |
| PACKERS | Shampoo, 60c Size; D. C. Stores Only | 33c |
| WINDEX | Window Cleaner, 6 ounces; D. C. Stores Only | 13c |
| SKOL | Suntan Oil, 35c Size; D. C. Stores Only | 26c |
| PETERMANS | Roach Food, 35c Size | 18c |

RIGHT RESERVED TO LIMIT QUANTITIES!

Enjoy Cool, Summer Breezes
KWIKWAY T. W. A. ELECTRIC FANS
8-Inch Stationary
$1.19 attached cord
Place it anywhere—it stands or hangs! The wire base adjusts to any angle. With bright plated blades, speedy motor, heavy safety guard, and rubber-cushioned feet to prevent slipping.
FROSTY-AIRE 8-INCH STATIONARY FAN ......... $1.98
FROSTY AIRE 12-INCH OSCILLATING FAN ....... $9.95

IN CO-OPERATION WITH THE APPLE GROWERS OF AMERICA
A Real Treat
For This Week
APPLE PIE WITH ICE CREAM 10¢
A delicious fountain special beginning Monday! Tasty Apple Pie topped with a generous scoop of rich Ice Cream.

Enjoy a Tall Cool Glass of . . .
RED CHEEK BRAND APPLE JUICE
10c A GLASS
Drink your "Apple-A-Day." You will enjoy this delicious, refreshing apple juice, made from whole, sound apples. Flash pasteurized . . . it comes in enamel-lined cans.

CANDY SPECIAL!
Chocolate Brazil Nuts 5¢
Whole Crunchy Nuts Encased in Chocolate
BRAZIL NUTS 2c Box
Several of these great big, whole, crunchy Brazil Nuts to the package . . . each one a real treat! Eat your fill at this special price —THIS WEEK ONLY.

Now . . . A New Convenient Pack
GILLETTE BLUE BLADES
An opportunity to save on these keen, double-edged blades . . . packed in carton with receptacle for old blades. D. C. Stores Only!
Pack of 25 .... 84c

Combination Offer
PINAUD LILAC VEGETAL
4-Ounce Bottles
A rare opportunity to save on this famous lotion . . . so refreshing after shaving, so dainty and cooling as a summer body perfume.
2 for 73c

Keep Healthy, Weigh Daily
DETECTO BATH SCALES
Accurate—they weigh up to 300 pounds—have large, non-slip platform. Choice of colors.
$2.49

Johnson & Johnson
FIRST AID KITS
Sturdy metal box containing everything necessary for first-aid treatment.
97c Complete

Weak, Swollen, Painful Ankles or Knees
FUTURO Elastic Braces
KNEE 98c
ANKLE 65c
ELBOW 98c
WRIST 33c
New, full-fashioned, perfect fitting, elastic braces with strong, durable, rubberset seams. More efficient support, greater comfort.

Three Sizes, Regular, Junior and Super
TAMPAX FOR MODERN SANITARY PROTECTION
Worn internally—no pins or belt—nothing to hinder or show. Safe—perfected by a doctor for the modern woman.
Box of 10 .......... 29c

Prices May Vary Slightly In Maryland And Virginia Stores On A Few Items Which Are Under State Contract Laws.

A "New" CIGARETTE
Stratford
A BLEND THAT'S QUITE DIFFERENT
KING SIZE
Extra value in cigarette quality and smoke satisfaction. Finest imported and domestic blend.
Pack of 20 15c Carton of 200 $1.35

STRATFORD BANKERS No. 1
A mild, smooth, satisfying blend in a unique humidor package. Heavy lead foil inner wraps keep the cigarettes absolutely fresh at all times.
Pack of 20...... 20c Carton of 100..... 90c Carton of 200..... $1.75

MORE LOW PRICES

CLAPPS CHOPPED BABY FOODS
For Older Babies . . .
Healthful, prepared foods, including Vegetables, Soups, Fruits, or Junior Dinners with meat and vegetables. Your baby will like them—and they're certainly good for your baby.
10c; 2 for 19c

Safe, Sanitary, Disposable Tissues . . .
KLEENEX CLEANSING TISSUES
You'll need so many for summer—for removing cosmetics, for wiping away travel grime, to use as disposable handkies, also in the care of baby.
Box of 200 ... 13c
Box of 440 ... 25c

There's No "After Odor" When You Use
NEW, IMPROVED DETHOL INSECTICIDE
$1.00 Quart 69c
Kills moths, flies, ants, fleas, mosquitoes, roaches, and other insect pests . . . will not stain. Spray as you clean in the morning.

The Perfect Home Dry Cleaner . . .
MUFTI DRY CLEANER
Removes Spots Instantly
Excellent for removing spots caused by grease, oil, paint, tar, food, soft drinks, and other things. It's safe, dries quickly, and leaves no unpleasant after-odor.
Large Size 50c

# June Graduating Classes of Two District High Schools

MEMBERS OF THE GRADUATING CLASS AT ANACOSTIA SENIOR HIGH SCHOOL

THE JUNE GRADUATING CLASS AT McKINLEY (TECH) HIGH SCHOOL

Rideout Photos.

## Davis, Expert In Mediation, To Head Board

By W. H. Lawrence.

*Copyright by New York Times*

President Roosevelt yesterday selected William H. Davis, New York patent attorney, to succeed Dr. C. A. Dykstra as chairman of the National Defense Mediation Board when the latter returns to his post as president of the University of Wisconsin on July 1.

Mr. Davis, 61-year-old former chairman of the New York State Mediation Board, is the NDMB's "strong man" and has been praised by both employers and employes for the skill with which he has mediated such difficult labor disputes as the 75-day-old Allis-Chalmers strike, the General Motors Corporation controversy, and the disagreement between the C. I. O.s United Mine Workers union and Southern bituminous coal operators.

His appointment to succeed Dr. Dykstra had been expected since the latter's decision to retire was announced several days ago. Mr. Davis was Secretary of Labor Frances Perkins' original choice to head the mediation board but was passed over because the President thought it important to have an individual who was nationally known to guide the board in its early days. Dr. Dykstra was known in the majority of American homes as the director of the Selective Service system.

**Mine Contract in Sight**

Southern soft coal operators continued their conference yesterday with John L. Lewis, U. M. W. president, and his chief lieutenants and it was predicted that a two-year contract embodying the recommendations of a mediation board panel headed by Mr Davis will be signed within the next few days.

Mr. Davis telegraphed leaders of the A. F. of L.'s United Automobile Workers Union in Michigan asking them to postpone a strike scheduled for tomorrow night at the Sealed Power Corporation in Muskegon. The board will hear the case as soon as possible, Mr. Davis said. The company employs 1,160 men.

Mr. Davis also ordered a hearing Wednesday in the dispute between two unions and the Duquesne Light Co., Pittsburgh, which threatens the power supply of an important industrial area. Both the Independent Association of Employes and the C. I. O.'s Utility Workers Organizing Committee seek exclusive bargaining rights for 312 employes at the Colfax power station of the company. The board has asked both unions not to strike.

Secretary Perkins announced the United States Conciliation Service adjusted 84 strikes, threatened srtikes and other labor controversies involving approximately 38,641 workers during the last week.

Labor's Non-Partisan League, of which Mr. Lewis is chairman, renewed its attack on recent labor policy of the Roosevelt Administration. The league said it was bringing approximately 150 union officials from all parts of the country to advise representatives and Senators that "any proposal that introduces compulsory bans on the right to strike, no matter whether for 30 days or 30 minutes, is hostile to American ideals of free labor."

The league quoted with approval a statement by Philip Murray, C. I. O. president, denying reports he planned to purge Reds from C. I. O. posts. These reports, the league said, had been "fed" to newspaper reporters by "certain sources within the Administration and with antilabor elements in the business world . . . in obvious attempts to split the loyal ranks of labor."

"The Administration sources that have inspired many of these reports, though not having the manhood to stand responsible for them by permitting use of their names, include even some former labor officials," the league added.

## *New Chairman Of Mediators*

Harris & Ewing Photo

WILLIAM H. DAVIS

## Freighter Launched

Chester, Pa., June 21 (AP).—The M. S. Island Mail, a freighter constructed for the American Mail Line, was launched today at the Sun Shipbuilding & Dry Dock Co. yards—the eleventh ship launched at the yards since the first of the year.

## Navy May Operate Coast Shipyard

STRIKES, from Page 1.

Francisco Bay to take workers other than machinists into shipyards there.

Twelve hundred A. F. L. machinists (900 at Bethlehem) and 500 C. I. O. machinists in the 11 yards in this area struck primarily over wage demands. In recent weeks, however, it has become evident that the A. F. L. strike—which has involved by far the larger share of the $500,000,000 in defense work affected had resolved itself into an issue of a closed shop for Bethlehem.

The A. F. L. shipbuilding crafts, with the exception of the machinists, ratified a master stabilization agreement with 38 of the 39 major shipyards on the Pacific Coast. Only Bethlehem was missing.

The machinists declined to go along with the other trades because of wage differences—they had asked $1.15 an hour, instead of $1, and a retention of their double time for overtime. The agreement provided for $1.12 an hour and time and a half for overtime.

**Navy Chiefs Confer**

Since the strike began, the Defense Mediation Board has recommended that Bethlehem sign the same pact, tantamount to a closed shop. There have been indications the A. F. L. machinists would return to work if this were done. Bethlehem has not made known its reply.

Admiral J. W. Greenslade, commandant of the Twelfth Naval District, met several hours today with nine of his high-ranking officers and Harvey W. Brown, machinists' international president, but no announcement was forthcoming, the naval chieftains later met without Brown, who earlier today ordered the local union to call off the strike by midnight.

His ultimatum followed the membership's second refusal to vote to return to work.

T. W. Howard, secretary of the local, said his union was not asked to send representatives tot the Navy parley and indicated the strikers would ignore Brown's ultimatum. He said, however, "speaking as an individual I believe the men would vote to respect the President's wishes if Bethlehem would sign."

## Envoy Armour Flies From Buenos Aires

Miami, Fla., June 21 (AP).—Norman Armour, United States ambassador to Argentina, returned to this country today by Pan American Clipper from Buenos Aires, on what he described as one of his periodic "contact visits."

He said he had nothing of urgent importance to discuss with Washington.

## *Miss Cochran Tells of Thrill At Sighting Bomber's Goal*

By George Lait

*International News Service Staff Writer*

London, June 21 (INS)—. . . " . . . and there on the horizon, there was a tiny smudge.

"And that was England."

Through the cockpit window of a bomber she had flown across the Atlantic, that was Jacqueline Cochran's first view of an embattled Britain. She told me about it today.

"I felt a little like Christopher Columbus," she laughed. "Really I did.

"Flying over the ocean in itself was somewhat boring—just sitting there, looking at the instruments and checking the course.

"But the real thrill came when Carlisle (Capt. Graf E. Carlile who captained the ship and checked the course while Miss Cochran flew it) first pointed out Britain on the horizon . . . just a dark spot in the distance.

"I didn't feel worried, and I wasn't strained. But I must admit that my heart skipped a couple of beats when there before us was the end of the voyage.

"I've seen England many times—but never as I saw it then. Like I saw it when we swooped down on the R. A. F. field and felt the wheels gently come to rest on the Tarmac.

"I felt as though Carlisle and I had accomplished something pretty swell.

"But the nonchalance of the R. A. F. mechanics who came out to handle our ship sort of took the wind out of my sails.

**A Personal Milestone**

"Of course to me, my first transatlantic flight flying a warplane seemed an important milestone in my flying career.

"But to the R. A. F. mechanics seeing planes arriving from America day in and day out our ship was just another plane.

"But Carlisle, Radio Officer Richard Coates and I didn't let it dampen our excitement for long.

"We stepped out of the plane, shook hands and felt rather proud—at least I did."

Carlisle spoke up at this point and said: "I want to say I've never flown with a more competent pilot. Cochran is as good a pilot as any man I've ever flown with."

Miss Cochran broke in:

"If it weren't for Carlisle's marvelous navigation I might have landed in China instead of England. He charted the whole course with astral navigation.

"It was the first time I've ever flown a course plotted this way and during the entire time we never were once off our course.

"We took off from a North American airdrome, climbed to the designated altitude and as soon as Carlisle took his astral bearings, I headed out to sea toward Britain.

"Through our whole flight, I was at the controls.

"Every few minutes, Carlisle made readings or calculations, the result of which he scribbled on a pad he handed me, enabling us to keep dead on our course.

"I am not allowed to describe what I saw or exactly what we did—but I can say this trip was uneventful and unexciting—merely a ferry trip.

". . . But I cannot deny the thrill I got at the first sight of the hazy smudge which was England.

**Plans Uncertain**

"I still don't know how long I'll stay in England or whether or not I'll fly back across the ocean any more.

"I will say I'd like to—if I am permitted.

"But I cannot decide the future at this time.

"I have a busy schedule mapped out—inspection tours to see the part the women are playing in this war.

"I am particularly anxious, of course, to meet the women pilots who are ferrying (from factory to airports in Britain) for the R. A. F. I'm also keenly anxious to see the work of the women's auxiliary air force and other women's auxiliaries.

"Whatever knowledge I pick up regarding this phase of the war may be useful someday to our country."

## *Eucharistic Rites In Twin Cities To Attract 500,000*

Minneapolis, June 21 (INS).—The eyes of the Catholic world will be on Twin Cities, St. Paul and Minneapolis next week when more than 500,000 pilgrims from all parts of North America will adore the Eucharistic King and pray for world peace.

In that huge peace army to the ninth National Eucharistic Congress of the United States will be the vanguard of some 5,000 delegates from Chicago, led by His Grace, the Most Rev. Samuel A. Stritch, D.D., Archbishop of Chicago.

The Chicago prelate, who will be second in rank to the Papal Legate, Dennis Cardinal Dougherty of Philadelphia, will deliver the keynote address to the Congress Tuesday when Cardinal Dougherty, the personal representative of Pope Pius XII, will pontificate at mass The Archbishop of Chicago will also preside at an important sectional meeting on labor.

## Airforce Unified Under One Chief

AIR FORCE, from Page 1.

Air Forces, the Air Corps and the Air Force Combat Command. Among duties of the combat command is the preparation of plans "for defense against air attack of the continental United States."

Secretary Stimson, in announcing the air reorganization in letters to the chairman of the Senate and House Military Affairs Committees, said an independent air force cannot operate effectively in a country which has no supreme general staff with control over land, sea and air operations.

A truly independent air force could not be established, he added, unless it were prepared at once to take over all the "housekeeping and servicing functions" which the Army now performs for its air arm.

"Confusion and waste of time would result from an attempt to divorce completely all such functions from the Army," Stimson said, "and it would manifestly be dangerous, at a time when the Air Corps is involved in the greatest expansion of material and personnel ever undertaken in this country, to undertake a far-reaching experiment in the channels of supply."

"There is no magic in the separate or independent air force type of organization," he declared. He pointed out that the French had a separate air force and that Italy still does, neither having proved notably effective in the present war.

Britain maintains an independent air force, he said, but he pointed out that the British fleet has its own air arm, as well as operational control of the Coastal Air Command, and that the British army has now been given its own Cooperation Command.

Germany's independent air force is, in effect, a reservoir of aircraft under absolute control of the great general staff, which is the high command for all the armed services, army, navy and air, Stimson explained.

He concluded that the new air organization announced yesterday, as contrasted with an independent air force, "is a more modern and a more workable method of developing air power under our system of government."

Senator Reynolds (Democrat), of North Carolina, chairman of the Senate Military Affairs Committee, indicated last night that he was not completely satisfied with the War Department move and intended to hold early hearings on a bill offered by Senator McCarran (Democrat), of Nevada, to set up a separate air force. Similar legislation has been introduced in the House.

Representative Andrew J. May (Democrat), Kentucky, chairman of the House military Affairs committee, said he was "heartily in favor of the administrative reforms regarding consolidation of the Army Air Force."

## *The President's Day*

*By International News Service*

ALL ALONE: While Mrs. Roosevelt cooled off in New England, the President settled down to a quiet weekend within the air-conditioned confines of the White House. No appointments were scheduled for yesterday but the President rose early, downed orange juice and coffee and went quickly to work.

PHONE & PEN: Staying behind the phone and fountain pen in his study the President set the earth to quaking in several spots.

FOREIGN FANFARE: Sumner Welles, Acting Secretary of State, was beckoned to the White House, directed by the President to deliver his sizzling Congressional message on the case of the Robin Moor to German Charge d'Affaires Hans Thomsen. Picking up his phone F. D. R. gave the go-sign to the State Department on applying the boot to the Italian consuls as of July 15. He signed the visa bill passed by Congress giving Mr. Roosevelt unlimited authority on exit and entry of all citizens and aliens. Using phone and memo pad, the President also issued a few rules and regulations for future evaluation of defense articles, services and information, called in his house guest, Harry Hopkins, handed the list to him. Hopkins promptly handed it over to his right-hand man on lend-lease matters; Maj. Gen. James H. Burns.

PICKETS AND PICNIC: The President picnic-lunched in his study at 1 p. m.—if he had looked out of his front windows—which he didn't—he could have waved goodby to the picketers who have been decorating his front yard for 1,029 consecutive hours.

DISAPPEARING STAFF: Shortly after noon Spokesman Early put "the lid" on the White House, rolled off in the direction of Burning Tree Golf Club for a stroll around the greens. The rest of the Presidential staff disappeared—White House Secret Service head, Col. Bill Starling, in the direction of the ball park, others to country clubs and swimming pools, secretaries to shops. Dr. McIntire called on Miss Lehand, Mr. Roosevelt's girl Friday, treated her two-day-old cold and zoomed off in his little black convertible. By midafternoon the White House was still as a tomb—only ushers and Presidential bodyguards kept the police company. The President worked, took a nap, a swim and went back to work. Dinner for two was served upstairs to Messers. Roosevelt and Hopkins.

## *Keep Guard in Service, Army Asks*

GUARD, from Page 1.

until late November.

It was clear that Army leaders had the critical international situation in mind in their desire to retain the Guards.

"With war drawing always closer to this country can we afford to send home these now well-trained troops and disorganize our whole manpower?" one officer demanded.

However, opposition to the proposal was anticipated in certain Congressional circles.

Chairman Andrew J. May of the House Military Committee, refused to comment other than to make this statement:

"I know nothing about the suggestion. Legislation would be necessary to accomplish this unless we get into war, in which case it's up to the President."

That the War Department had families of Guardsmen in mind was seen in its declaration in the announcement that "There are many adjustments which the citizen soldier must make in his affairs . . . legislation is, of course, required, and the final decision is a matter of public policy which must rest with the President and the Congress."

# When Is a King Not a King? Carol Knows Answer to That

*This is the last of a series of articles about former King Carol and Mme. Lupescu in exile.*

By Inez Robb
*International News Service Staff Writer*

Havana, Cuba., June 21.—His Majesty, Carol II of Rumania, is in Havana, but His Majesty's official status in Cuba is that he has absolutely no official status. While the five-room suite which His Majesty, Mme. Lupescu and Col. Urdarianu occupy at the Hotel Nacional is the royal suite by courtesy, it is by no means the Cuban Government's official suite. The latter is an elaborate group of rooms maintained at the Nacional the year round by the government for its official guests.

The Cuban Government has extended every courtesy so far to Carol, just as it would to any other "distinguished" guest. But it has given neither Carol nor his companions the slightest official recognition so far.

That, apparently, is to be the attitude of other governments in this hemisphere.

**U. S. Bans Protocol**

American officials in the Virgin Islands, where Carol and his party spent two days en route to Havana, were given plain instructions by the State Department that His Majesty was at all times to be treated as any other distinguished guest. But that under no circumstances was protocol—i.e., officialdom—to be dusted off and used in his behalf.

Indeed, Carol's stay in American territory (the Virgin Islands) was strictly limited to 48 hours, and a polite but authoritative immigration official was sent to St. Thomas to see that His Majesty and his friends did not miss the S. S. America!

In return for his hospitality, Carol has promised the Cuban Government not to be a party to any political intrigues That is a promise easily kept, for intrigues are out of the question at the moment

Like so many other European potentates, Carol is currently suffering from that common complaint: Hitler trouble He knows his only chance to regain his throne, a course on which he is determined, is an Allied victory. In his heart of hearts, he is banking on that

The popular and general habit is to sneer at all references to "love" in connection with Carol and Madame. Let's look at the record. For 18 years, they have stuck to each other with tenancity and determination.

**Once Cost Him Throne**

Once when he was Crown Prince, she cost him his throne. It is certain that she was one of the basic causes that lost him his throne again last September. This seems a dear price for an ambitious man to pay for a woman he does not love.

At any time during the 10 years he was King, Carol could have been rid of Mme. Lupescu in a jiffy. He had only to relax momentarily the heavy guard that always surrounded her, and a thousand willing hands would have snuffed out the life of the most hated individual in Rumania. But the heaviest police guard in all the country protected her, and the Bucharest chief of police himself was personally charged with her safety.

During Carol's last 24-hours in Rumania, it was for her safety he bargained, just as he continued to bargain for it during the hazardous months before they reached Havana.

If Mme. Lupescu had been no more than a Rumanian gold-digger, she could, with her beauty, have done equally as well in any of the safer capitals of Europe. Certainly, she could have found a country in which it was not regarded as an honor to take a pot shot at Madame!

**Why Marriage Is Out**

So-o-o-o-, comes the logical question: In view of the record, why does His Majesty not marry Mme. Lupescu or announce their marriage in London in 1929, if such a marriage is a fact?

The answer is patent. His Majesty is an ambitious man, as long as there is prospect of a British victory in the present war, Carol will dream of his return to Rumania as King.

Carol is a shrewd man. He knows that his return to Rumania as King is possible. But no one knows better than the King that he could never hope to regain his throne if he married Mme. Lupescu or admitted publicly that they have been legally married.

The King is ready to make every sacrifice for Mme. Lupescu, except the supreme sacrifice of proclaiming an open marriage

In the meantime, while he pursues his policy of watchful waiting, His Majesty and his little court need suffer no hardships in this gay and lovely city It is only a matter of time until they find a home and friends

**Increase Expected**

The little court will be increased shortly by the arrival of a second chamberlain to assist the No. 1 chamberlain, Uradarinu. The No. 2 lad is bringing with him the King's four automobiles and some luggage in addition to the 145 pieces already in Havana. Mme. Lupescu's personal maid as well as the King's valet, and also Urdarianu's, are also on their way to join their employers.

The Hotel Nacional staff finds the royal party extremely amiable and undemanding.

But the staff would prefer to tip like a King instead of a European. His Majesty tips on a straight 10 per cent basis.

So far, His Maesty and Mme. Lupescu are delighted with Havana and their entire experience in the New World.

"I am already more lucky in the New World than in the Old," Carol told reporters when he landed in Havanna. "Last night on board ship I won $17 at bingo!"

Indeed, the luck of this able, bold and daring man continues to hold. A few days ago he was idly throwing the poker dice at the Nacional's bar to see whether he or Urdarianu would pick up the check.

His Majesty rolled five kings.

The imperturbable bartender looked incredulous for only a moment. Then, with a slight bow to Carol, he picked up the dice and said:

"Gentlemen, no one can beat six kings."

Time alone can tell whether in the long run at least the sixth King in this combination will not again beat the rap and, on the basis of his past performance chart, gather in the blue chips.

NEW YORK'S Continental HOTEL

. . . famous for its Continental Breakfast served piping hot to guest's room. Guests enjoy an ideal location overlooking Central Park, the 30th floor Yacht Lounge, nightly concerts and refreshments, art exhibits, lectures and library. Cocktail lounge and restaurants are air cooled. Full course luncheon from 85 cents, dinners from $1.25, French cuisine.

Single rooms with private bath as low as $3 daily · $18 weekly · $70 monthly

Double rooms with twin beds as low as $5 daily · $30 weekly · $110 monthly

All rates include a delicious Continental Breakfast.

Write directly to the Hotel for latest brochure WDP or inquire, Ask Mr. Foster —Woodward & Lothrop—District 9700

BARBIZON-PLAZA

58th ST. AT 6th AVE., CENTRAL PARK SOUTH, N. Y.



AN EXCEPTIONAL VALUE IN A NEW PIANO..

$229

COLONIAL MODEL
SCHUMANN CONSOLE

The design, case finish and tone of this newest model Schumann are of the quality that you have been used to seeing only in pianos priced above $275. We unhesitatingly recommend and guarantee it as one of the best values we have ever been able to offer at $229. It is standard size, has standard action and keyboard and is finished in mahogany. An instrument you would be proud to own and one that will give years of satisfactory service offered at a price most everyone can afford to pay. Can be purchased on our usual very easy terms with allowance for old pianos.

CALL REPUBLIC 6212

Kitt's
1330 G Street



# The HUB'S SALE OF NEW ELECTRIC REFRIGERATORS

SAVINGS FROM $15 to $75

PRICES LOWER THAN EVER!

Only because THE HUB purchased huge quantities of new refrigerators at rock bottom prices, are we able to pass these savings along to you! You'll find only the best names in the industry and each is a superb value at its present marked down price!

The HUB 7th and D

# Police Seek Scorned Suitor In Sex Slaying

SLAY, from Page 1.

living near where the body was found, had nothing to do with the murder of Miss Strieff. He was on vacation yesterday and willingly returned here to explain his movements which had brought him under suspicion.

A black sedan, found abandoned near Marlboro, Md., also turned out to be without value as a clue. It had been reported that the cushions in the sedan were spattered with blood.

Detective John Wise, Deputy Coroner Richard Rosenberg and Fingerprint Expert Viggo Larsen journeyed to southern Maryland and examined the car. Tests showed that the spots on the cushions were not caused by blood. Also, it developed, the car had been stolen in Baltimore Friday.

Another possible "lead" blew up yesterday when detectives learned kkkhte truth about the white umbrella which was found in a black sedan rented out over the last weekend by a rent-a-car agency.

**Belonged to Landlady**

When Miss Strieff, a 23-year-old War Department clerk, left her apartment at 2110 Nineteenth Street Northwest at 2:15 p. m. last Sunday to buy some butter for a pie she was baking, it was just beginning to rain. Consequently she put on a blue transparent raincoat and carried a white umbrella. Neither the raincoat nor the umbrella has ever been found, nor for that matter has any of her clothing been found, except the shoes and stockings which were on the body when found.

When the rent-a-car man found a white umbrella in one of his sedans, he notified police. An investigation showed that the sedan had been rented by a young man who was about to get married. He took his landlady along to witness the ceremony, and it was she who was the owner of the umbrella. In the excitement following the wedding, she left it in the automobile.

Miss Strieff was last seen by anybody known to police just before last Sunday's cloudburst. She left her apartment, as has been said, about 2:15 p. m. to buy butter. The rain reached its peak of intensity at 2:27 p. m.

Peter Duncan, owner of a delicatessen store at 1810 Florida Avenue, about a block and a half from the girl's apartment, said Miss Strieff came in and bought a quarter pound of butter just before the moderate rain turned into a downpour.

Investigation of the crime naturally began at the garage where the body which was nude, except for a pair of sports oxfords and socks, was found.

**No Clews There**

No evidence of value was picked up in the garage. There were no fingerprints or marks of any kind on the auto there. The greasy scum on the floor showed no marks of a scuffle.

A trip through the alley yesterday disclosed that seven garages in the block are without locks and are apparently left open at night.

Two of the garages bore new locks, indicating their owners wish to secure doubly the doors since the tragedy was discovered. The old locks were still used.

Two residents of the Q Street block reported to police they heard screams the night Miss Strieff's body was dumped into the garage. Physicians say, however, they believe she was dead when her body was hidden.

When investigators completed preliminary checkups of the garage and the dead girl's friends, they turned to the area between her home, the delicatessen and the place where she was found.

Besides questioning janitors and employes of 41 apartment houses, the investigators interviewed residents along the streets the girl probably traveled on her way to and from the store.

They searched the furnace rooms, storage spaces and janitors' quarters in all the apartment houses for the blue and white play suit Miss Strieff was wearing.

More than 1,800 pounds of rags were picked up and discarded. Five raincoats have come into the possession of the police and three umbrellas. The raincoats have been discarded, but the umbrellas are being held awaiting identification.

Two detectives sped to the Commerce Department to interview a stenographer who said she had information about a former inmate of an asylum who was in the city over the weekend.

The man turned out to be a 28-year-old shoe salesman already in custody at the First Precinct. He was arrested as a possible suspect for allegedly mauling a woman in a taxicab. He was released.

**All Suspects Released**

Capt. Ira E. Keck, acting chief of detectives, at a press conference Friday stated his men had eliminated all previous leads.

"We are just where we were when we started," he admitted, adding that all suspects arrested during the probe had been released.

He said his men are still "working day and night" to locate a starting point where the girl was assaulted and strangled.

Beginning with Christine Tankersly, the Strieff girl's roommate, investigators have questioned all of her associates.

Stanley Le Blanc, of 1426 Twenty-first Street Northwest, engaged to marry Jessie, and his roommate, H. Dean Valentine, were questioned but were unable to shed any light on the crime.

It was established after laboratory tests that there was no blood in the alley leading to the doors of the garage where the body was found.

## Fate . . . (?)

RICHARD JOHNSON

JESSIE ELIZABETH STRIEFF

The slain Jessie Elizabeth Strieff, whose murder Washington police have failed to solve, is shown as she appeared as a freshman at Drake University, Des Moines, Iowa, in 1935. Her classmate for two years in the commerce department at Drake was Richard Johnson, of Two Harbors, Minn. Johnson plunged to his death from the roof of a 16-story apartment building in Chicago, shortly before dawn Thursday, three days after Miss Strieff was found raped and strangled in a garage in the rear of 1717 Q Street Northwest. Johnson's death was bizarre. He requested two musicians in a cafe where he had ordered drinks to go with him to the rooftop of the apartment and play on their guitar and violin. The musicians played, "Music, Maestro, Please." Johnson kept smiling as they played, the musicians said, and moved to the edge of the roof and plunged. Johnson had left four brief notes in his room saying he was disillusioned

# House Group To Expedite Police Inquiry

The House District Committee is expected to approve the proposal for a special investigation of the District police force at its meeting at 10 a. m. tomorrow and order prompt opening of hearings.

Representative Hebert (Democrat), of Louisiana, who urged the investigation after the Strieff murder, said yesterday he has received scores of letters and telephone calls from District residents, all favorable to his proposal.

Hebert said he believed the investigation, if approved by the District Committee, should begin Tuesday with Maj. Ernest W. Brown, superintendent of police, as the first witness.

**Would Quiz Officers**

Police inspectors, captains and lieutenants should be called to testify, he said, and then the committee should question the officers assigned to the Strieff and other unsolved murders, with special emphasis on "the manner in which they received appointments to the force and their past training."

"This is not a trial of anybody," he said, "but it should be a cold-blooded investigation."

Meanwhile Representative Stefan (Republican), of Nebraska, ranking minority member of the House District Appropriations Subcommittee, urged that the District Police Department be given funds to equip a modern crime laboratory similar to that operated by the Federal Bureau of Investigation.

**Terms Condition Shocking**

"It took a crime wave the bring to light the fact that the Police Department is not properly equipped with the scientific devices used in modern criminal investigations," he said. "It is a shocking condition."

Representative Herbert also contrasted the meager scientific equipment at the disposal of the local polilicense force with the facilities available to the FBI.

He said the recent crimes here are "particularly shocking" because "they are taking place in the very shadow of the FBI—the greatest criminal investigating agency in the world, not excepting Scotland Yard."

# D. C. Police Promotions Are Postponed

As the House District Committee prepared for tomorrow's executive session on the local police situation announcement was made yesterday by the Commissioners that all police promotions contemplated this past week probably would be held up "indefinitely."

Commissioner Melvin C. Hazen, chairman of the Board of Commissioners, said "holding up" the appointments "in no way reflects on the officers involved." They are Inspector James F. Beckett to assistant police chief. Capt. Richard Mansfield and Capt. Harvey Callahan to posts of inspectors and Capt. Ira E. Keck to chief of detectives.

Meanwhile, the Commissioners held in abeyance their determination to investigate the local police force from "top to bottom," pending the outcome of tomorrow's meeting at the Capitol. Both Hazen and Commissioner John Russell Young want the investigation, they have stated, and want it made by an impartial board of District citizens.

However, with the brutal rape and murder of Elizabeth Strieff, immediate action was demanded on Capitol Hill. Tomorrow's meeting is the result.

The Commissioners, should the House District Committee decide to have its own investigation, may decide to defer their own. Or, if the Congressional committee centers its investigation only on the detective bureau, as has been suggested in some quarters, the Commissioners may hold its own hearings.

Engineer Commissioner Charles W. Kutz apparently has persuaded Hazen and Young, to "hold off" their plans for an investigation until the Congressional committee decides a course of action.

Inspector James F. Beckett is believed to be in line to succeed Assistant Chief of Police L. I. H. Edwards. His post as inspector and that of William G. Stott, who has been retired are slated to be filled by Capts. Callahan and Mansfield. The retirement of Chief of Detectives Bernard W. Thompson left the door open for the promotion of Capt. Keck, who was Thompson's assistant.

Commissioner Hazen explained yesterday that serious consideration had been given an investigation while Col. David McCoach, jr., was Engineer Commissioner and long before the Strieff murder case.

First step came when the Commissioners requested a physical check-up on all members of the force 55 years or older. This resulted in the retirement of Edwards, Stott and Thompson.

## New York's Single Chinese Cop Quits After 37 Years

*Copyright by New York Tribune Inc.*

New York, June 21.—Patrolman Warren Charles, the only Chinese member of the New York Police Department, applied for retirement today after 37 years on the force. Patrolman Charles, 64 years old, is attached to traffic in Brooklyn.

He was appointed a patrolman on January 3, 1904, after helping police in their campaign to cleanup Chinatown. In 1923 he was awarded a Carnegie medal for rescuing three persons from drowning. On July 14, of that year, he saved the lives of two other patrolmen who were being dragged down by a drowning man in the East River under the Brooklyn Bridge.

Charles, who is married and has three children, refused tonight to review his work as a patrolman. "I want to go out as quietly as possible, please," he said.


FILMS DEVELOPED & PRINTED 25c
Any Size—6 or 8 Exposure Roll
MONEY-BACK GUARANTEE
GENUINE VELOX REPRINTS Any Size up to 3¼x4½ 3c
7-Hour Service
RITZ CAMERA CENTERS
1112 G St. N.W. 1346 G St. N.W.

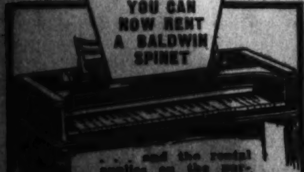

. . . and the rental applies on the purchase price.
HUGO WORCH
1110 G St. N.W. NAt. 4529

COME OVER THE RIVER TO THOMPSON BROS. ANACOSTIA, D. C. AND LOWER PRICES

Investigate
NORGE
NIGHT-WATCH
Automatic Defroster
Learn about the most sensational feature found on any new refrigerator. Come in now . . . see what it can mean to you.

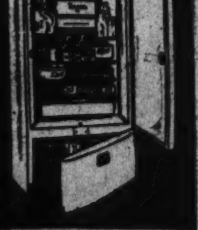

Above is S-643, one of four Norge models in which Night-Watch Defrosting is standard equipment, with Safety-Sealed Freezer, Handsome receptacle and always-usable Coldpack meat drawer.

THOMPSON BROS. Furniture...
1220-26 Good Hope Rd. S.E.
Lincoln 8080
ANACOSTIA, D. C.
FREE PARKING REAR OF BUILDING

When trying to rent . . .
YOUR apartments!

One reason Post want-ads produce such splendid results for apartment advertisers (and other advertisers, too) is the importance of *early morning* appeal. Apartment seekers are interested only in those apartments which are still available. Obviously, apartments advertised in a paper that's only a few hours old are the apartments most likely to be still unrented. To save the disappointment of finding the apartment they want has been rented, apartment seekers turn to Post want ads for the *most-current* listing of vacancies

Make sure *your* apartment ads are in The Post rental columns for them to see. Only 20c a line . . . and you can earn an even lower rate on repeated insertions!

If your name is in the phone book you may charge your Post ad.

**Apartment Seekers**

A few minutes in your easy chair can save you hours on the street if you plan your apartment hunt with the aid of The Post apartment ads. By shopping *today's ads today* you cut down the possibility of finding the apartment already rented. Furthermore, Post apartments are listed by address so you can quickly locate those which will most interest you.

And if you don't see what you want, you can run an apartment-wanted ad, stating *exactly* your needs and preferences, at a very lost cost in The Post. Only 40c for a 2-line ad! Phone National 4200.

PHONE NATIONAL 4200 The Washington Post

# Ickes Is Now Czar of U. S. Power Sources

By Cecil B. Dickson
*International News Service Staff Writer*

Secretary of the Interior Harold L. Ickes yesterday emerged as czar over power sources for American industry and is slated to become the most important member of the President's Cabinet on the country's domestic life if his plans to gain control over transportation and communications materialize.

The dynamic New Dealer, by persistent fighting both in the open and under cover, has gained a position of control over the three great sources of industrial power—petroleum, coal and hydroelectric energy.

Further, he is on the way to becoming the dictator of the explosives industry and he is sponsoring a new Government reorganization bill that will, if enacted, give him control of the public domain, a fourth of the Nation's land area.

For the present the new Government reorganization proposal has been blocked in Congress by Democratic leaders, who have informed President Roosevelt that during the defense emergency such a proposition might bring about disunity in the party.

Ickes' new importance in the industrial fields only recently has been felt by leaders in the oil, coal and hydroelectric business.

**Control Widens**

His recent acquisition of the post of petroleum defense coordinator, the newly enacted mine inspection law giving him Federal supervision of the coal and other mining activities, and his refusal to let the Aluminum Corporation of America have additional power from Government hydroelectric projects in the West have impressed business leaders.

Legislation is now half way through Congress giving Ickes power to close any privately owned explosive manufacturing plant that cannot obtain an operating license from his Bureau of Mines.

Ickes' influence is not only felt in the continental United States, since all of the Territories, Alaska, Hawaii, Puerto Rico and the Virgin Islands, are under his control. In addition, the United States High Commissioner of the Philippines is responsible to him.

Through the General Land Office, Office of Indian Affairs, Bureau of Reclamation, National Park Service, the Grazing Service and Fish and Wildlife Service, Ickes controls about three-fourths of the Government-owned land, which is a fourth of the Nation's land area.

For years Ickes has sought to obtain transfer of the Forest Service from the Agriculture Department, and under his proposed reorganization bill it would come to him, and he would control a full fourth of the Nation's area.

Rexford G. Tugwell, one-time top New Dealer, is reported to be considering accepting the job of chief of the Forestry Service, but is said by friends to be holding back a decision to find out whether it will be transferred to the Interior Department.

Railroad executives, meantime, have let Democratic leaders know they are in a fever heat over the prospect of Ickes becoming transportation coordinator. Intercoastal ship operators, bus and truck operators also are disturbed over reports that Ickes is angling to get the job.

**ICC Transfer Assailed**

Interstate Commerce Commissioners have told Democratic leaders that the drive in the Government to transfer their headquarters to Chicago was inspired by Ickes as a step in his move to become transportation coordinator.

Army and Navy officials also have protested quietly to Democratic chieftains over Ickes' move to take over the Federal Communications Commission. During wartime, the Army and Navy, under the Communications Act, can control all communications facilities, telegraph, telephone and radio.

Friends and enemies of Ickes both have been somewhat puzzled about his activities. Some say he is merely following the New Deal line to break up monopolies and improve the lot of the Nation's one-third "ill-fed, ill-housed and ill-clothed," while others say Ickes is building himself up for the 1944 Presidential picture.

# Mexican-Born Margo Credits Stage, Film 'Breaks' to Dancing

Associated Press Photo
MARGO—She's spent all but four of her 24 years on B'way

By Vesta Kelling
*Associated Press Staff Writer*

New York, June 21 (AP).—Margo's Spanish mamma wanted her to live in Mexico City and be a lady only. Her equally Spanish grandmother insisted she be permitted to become a ballerina besides.

Both of them won . . . except that Margo has passed all but the first few of her 24 years in Hollywood and on Broadway, rather than in Mexico, and has become not only a dancer but a star of the stage and screen as well.

The other day, while I waited to lunch with Margo, the living room of her Manhattan apartment revealed the mixed influences of her past even before she herself moved into it in a trailing red hostess gown, exquisitely scented and pretty and charming as all get out.

For example, there was a sleepy pekingese which kept tumbling with a sigh onto soft cushions; a Harlem maid, a New York girl secretary, a Spanish aunt, Mexican oil paintings, white furniture moderne, a lovely old desk of inlaid woods, and an American phonograph with a collection of Latin music stacked around it. Lunch featured Southern chicken, a Mexican dish, a green salad shining with olive oil, and a Yankee layer cake with plenty of frosting.

**Speaks Perfect English**

Margo, who has brown-gold hair, lustrous with vitality, and topaz eyes, looks Nordic, but, in spite of her perfect English, her blondeness and one Irish grandmother, she manages to be Latin.

Margo believes her dancing is responsible for most of her good fortune in the legitimate theater and thinks every child should take dancing lessons—especially girls—for the sake of health, posture and poise.

"A dancer must be an actress," she explains, "and when the dancer is first faced with straight acting she skips all the early difficulties the novice encounters, learning how to move on a stage, to enter and to exit. The dancer already knows how to command her body."

Born in Mexico City of Spanish-born parents, Margo made her first professional appearance there as a dancer at the age of 6. While performing at the Hill Street Mexican Theater in Los Angeles she was seen by Ramon Novarro and engaged for the chorus of the motion picture "Under a Texas Moon."

Margo expresses wide-eyed wonder over her talents for getting discovered. West and East Coasts seem to alternate on it. Once when she was dancing at Agua Caliente a man introduced himself at a rehearsal. "I am Renee Black, of the Waldorf-Astoria," he said. "Would you like to dance in New York?"

There, in 1934, she was "discovered" by writers Ben Hecht and Charles MacArthur and signed for one of their first movies made at Astoria, "Crime Without Passion."

When she was working in Hollywood in 1935 she was "discovered" by Producer Guthrie McClintic and Playwright Maxwell Anderson for "Winterset."

Margo loved most being in "The World We Make" on Broadway last year, in which she played the moving role of a girl who escaped from an asylum to make her way back to sanity.

"In this," says Margo, "all the New York critics were for the first time unanimous in the opinion that I had handled my part expertly . . . even one who has always seemed to resent that I use only one name."

That brings us to Margo's sole name.

"People think I am a show-off, using only one like a queen, but what can I do at this point?" she inquires, elevating a shoulder. "My real name is Marguerita Teresa Guadelupe Castillo Bolado."

For a short time, while Margo was Mrs. Francis Lederer, wife of the screen star, she had two names, but no longer.

Just having completed an engagement dancing at the Waldorf-Astoria, Margo says she is returning to Hollywood this summer to make two pictures.

# Everything Went Wrong 'in Sub's Test,' Sailor Wrote

Del Notre, Colo., June 21 (AP).—Ota Eagleton, father of Charles L. Eagleton, 24-year-old seaman on the submarine O-9, said today his son wrote him 10 days ago telling of a test run with the submersible on which "everything went wrong."

Young Eagleton, who was a Del Notre High School football player, was aboard the craft which sank yesterday off Portsmouth, N. H.

The father said his son's letter related:

"We've been on a test run, everything went wrong, but we've got it under control now. It's all right."

Waiting for news on rescue operations, the father said:

"We were not particularly concerned about what he wrote. We took it to mean that they had to make a lot of adjustments, but that everything had been fixed up after the trial run."

# President Cool To Modified Seizure Bill

*By the Associated Press*

President Roosevelt indicated opposition to any restrictive amendments to the Administration's property seizure bill by telling Congress yesterday that it would be "impossible for us now to catalog each and every one of the Government's needs in advance."

"It is apparent," the President said in a letter to Chairman Reynolds (Democrat), of North Carolina, of the Senate Military Affairs Committee, "that our Government should be able, upon the payment of a just price, to obtain whatever equipment and property are needed for national defense. . . . Of course, the Government has always paid and always will pay a fair compensation.

"I know that a people who have agreed to draft themselves into military service will not hesitate to approve any draft of their own equipment and property which are necessary for defense."

Reynolds made public the communication from the Chief Executive. Presumably, a similar letter was sent to Chairman May (Democrat), of Kentucky, of the House Military Affairs Committee which is to consider the Administration's bill on Tuesday.

**Too Broad, Some Say**

As introduced at the request of the War Department, the seizure legislation would simply empower the President to take over "permanently or temporarily" any property, tangible or intangible, needed for national defense. He would determine the value. An owner who thought the valuation unfair would receive 75 per cent of the President's figure and could sue for any additional sum to which he though he was entitled.

Many legislators objected that the terms were too broad, some arguing that it would let Mr. Roosevelt seize private bank accounts.

In his letter to Reynolds, the President noted that the Government had the power since its foundation to obtain private property for public use under the right of eminent domain.

"This power I believe should now be broadened to meet the needs of the present national emergency," he said. "Our national defense is a public use of the highest order."

Along with his letter, Mr. Roosevelt sent copies of an exchange of telegrams between defense officials and an unnamed owner of a Lockheed model 18 plane.

**Refuses to Give Up Craft**

This man had refused a Government request for the plane, saying in a message to Jesse Jones, Secretary of Commerce: "Do you consider my type plane essential for England's defense and being more interested in America first, desire to keep it conserved for America's possible secondary defense."

The message went on to say, however, that if the Government would give Lockheed "an irrevocable permit to supply me with another Lodestar not later than the first week in November, will make sacrifice and turn plane in."

Mr. Roosevelt called attention to this telegraphic exchange and said: "Who would have thought a few weeks ago that any American citizen who owned a needed transport plane would have set up his personal and private judgment against that of his Government as to the Government's need for such a plane."

The Chief Executive said other "forseeable needs" for the legislation at the present time included machine tools, stocks of aluminum, other raw materials and "German-controlled" patents.


80th Anniversary Year
REAL ESTATE LOANS
to Buy, Build or Refinance
- No Commissions
- No Renewals
- Full Prepayment Privileges
- Low Monthly Payments

Current Interest Rates
Washington's Oldest Building Association

"1"

Oriental Building Association
600 F St. N.W. NO. 6 NA. 7300
Under U.S. Supervision

NEVER BEFORE

AN EVENT LIKE THIS COMES BUT ONCE-IN-A BLUE MOON!

LANSBURGH'S GREAT Sale!

Eclipse-Needles Co., Makers of Fruit-of-the-Loom Shirts & Pajamas for Over 20 Years, Retires from Business! Lansburgh's, Among a Few Great Stores in America, Chosen to Liquidate Entire Remaining Stock. Our Share Is Now On Sale at a Record Low!

FRUIT OF THE LOOM SHIRTS

SOLD BY THE THOUSANDS FOR YEARS AT REGULAR PRICES!

1.29

What a scoop! Few stores in the Nation were privileged to offer this treasure. Only Lansburgh's in Washington, as a loyal distributor for these shirts was included. If you're among the thousands who've worn Fruit-of-the-Loom for years, you know what a sensation this is! If you've never worn them, take the word of thousands of our customers . . . "They're Wonderful!"

NEVER BEFORE AVAILABLE IN A SALE, FINE WHITES AND SOLID SHADES are now included. Woven stripes, cool sheers and novelty designs. Several smart styles. Most of them Sanforized shrunk (1% residual shrinkage). All with Non-Wilt Collars that defy heat!

MAIL AND PHONE ORDERS FILLED WHILE QUANTITIES LAST—JUST CALL NA. 9800

LANSBURGH'S—Men's Shops—Street Floor

. . . And Here Are the Pajamas . . . "Royal Fabric"
FRUIT-OF-THE-LOOM PAJAMAS
1.49
$2 to $2.50 VALUES!

Royal fabrics are the finest Fruit-of-the-Loom materials used in pajamas. They are soft to touch and wear marvelously. Their tailoring is far above ordinary. In pattern selection they are outstanding.

Great variety of handsome stripes and rich figures in many models. Comfortable Snap Pliabelt trouser waistband. All sizes.

Better stock up on these! Pajamas tailored with fabric of this caliber are a rarity at 1.49.

LANSBURGH'S—Men's Shops Street Floor

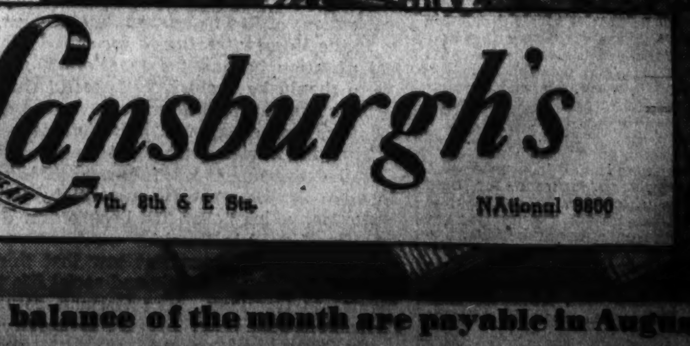

Lansburgh's
7th, 8th & E Sts. NAtional 9800

BOOKS CLOSED: All Charge Purchases made the balance of the month are payable in August.

# Civil Defense To Put Sexes On Equal Basis

By Ruth Cowan
Associated Press Staff Writer

Uncle Sam's civilian defense organizations will enlist volunteers without distinction between the sexes—at least that is the plan in the current "rough draft" stage.

Disclosure that proposals for strictly "women's divisions" have been tentatively rejected was made yesterday by Mrs. Florence Kerr, newly named administrative assistant to Mayor F. H. LaGuardia, civilian defense director.

"Women will be given a chance on an equal basis with men," said Mrs. Kerr. "How many survive will depend on their ability."

She made the point that particular jobs are going to be given to the persons best qualified to do them regardless of whether the individual is a man or a woman.

Of course certain jobs by their nature will naturally fall some to men and others to women, she said. It would be logical to train men as fire-fighters and women in the care of children.

She explained that the Office of Civilian Defense intends first setting up a plain and then calling for volunteers to carry it out. Those who meet certain standards and are best qualified will be selected.

Prospective home defense activities, especially women's part in them, are previewed in the June issue of the Democratic Digest, publication of the women's division, Democratic National Committee.

"Designs in dressy uniforms are not being sought," said Miss Furman. "What OCD is after is something practical—not pomp and parade—something like shirt-and-slacks for outdoor work, shirt-and-short skirt for the indoor jobs, and insignia to designate the working units."

### Women Urged to Enter Nurses Training Class

Warning that the shortage of nurses "beginning to be felt in our towns and cities" threatens "the safety of our civilian population," the Surgeons General of the Army, Navy and Public Health Service yesterday appealed to young women to enter nurses' training schools.

In a joint statement, the three top-ranking medical officials of the Government, termed the Red Cross Nurses' Training Camp at Bryn Mawr College, "an important initial step towards the preparation of more qualified nurses."

The statement was signed by Maj. Gen. James C. Magee, United States Army; Rear Admiral Ross T. McIntire, Surgeon General, United States Navy and Dr. Thomas Parran, surgeon general, United States Public Health Service.

# Japan's Puppet Proclaims Plan For Asian Axis

Copyright by New York Times

Tokyo, June 21.—Visions of an East Asiatic Axis comprising Japan, China and Manchukuo, marching side by side with their European Axis powers—Germany, Italy and their satellites—for the construction of a new world order, were described to the foreign and the Japanese press today by the head of the Nanking government, Wang Ching-Wei, who is visiting Japan as guest of Emperor Hirohito and the nation.

Indications are that this plan will be formally proclaimed in a joint statement by Prime Minister Prince Fumimaro Konoye and Wang Ching-Wei before the latter's departure.

Wang declared.

"It is our intention to construct an Axis in East Asia consisting of Japan, China and Manchukuo for the construction of a new order in East Asia. From there we shall proceed to march forward side by side with the Axis powers and to offer our services for the construction of the new world order."

# Concrete Tankers Strong as Steel Foreseen in Tests

Philadelphia, June 21 (AP).—Concrete tankers and merchant ships as strong and as light as steel were envisioned by engineers today after a test of a new type vacuum dried concrete containing a special variety of steel reinforcement.

Two "planks" of the material 12 feet long and 2½ inches thick "got the works" in a steel-jawed strength testing machine at the University of Pennsylvania, a load of 5,890 pounds bending the center of one 5 inches out of line before the concrete began to crack.

Inventor Karl P. Billner and several of the university engineers calculated that this imposed a compressive stress within the tissue of the concrete of 12,000 pounds per square inch.

Since the concrete forms can be removed 15 minutes after the material is poured, the inventor said it would be possible to build ship hulls very rapidly, a 10,000-ton tanker being constructed of concrete in four weeks as contrasted to several months using steel.

# Sea Insurance Rate Rise Slight

Copyright by New York Tribune Inc.

New York, June 21.—The torpedoing of the American freighter, Robin Moor, and the threat by Germany to sink all American ships with "contraband" for Great Britain, has resulted in only a slight increase in insurance rates, underwriters here said today.

There has been no change in cargo rates, they said, and only a small change in hull insurance rates.

Cargo rates of insurance for South African shipments to the United States are one and one-quarter per cent, and on outward bound shipments, one and one-half per cent of the value. These rates have remained about the same since the first of this year, insurance men said, and are less than the rates of 1940.

# Text of Hitler's War Statement

TEXT, from Page 1.

Germany.

This was at the same time that I advised Matsuoka (foreign minister of Japan) to bring about a lessening of the tension with Russia. Serb officers flew to Russia where they were received as allies. Victory of the Axis in the Balkans at first foiled the plan to involve Germany in a long war and then together with England and with the hope of American supplies to throttle Germany.

### 'To Wait Would Be a Crime'

Now the moment has come when I can no longer look at this development. Waiting would be a crime against Germany. For weeks the Russians have been committing frontier violations. Russian planes have been crossing the frontier again and again to prove that they are the masters. On the night of June 17 and again on June 18 there was large patrol activity.

The march of the German armies has no precedent. Together with the Finns we stand from Narvik to the Carpathians. At the Danube and on the shores of the Black Sea under Antonescu (Rumanian chief of state) German and Rumanian soldiers are united. The task is to safeguard Europe and thus save all.

I have therefore today decided to give the fate of the German people and the Reich and of Europe again into the hands of our soldiers.

## Text of Von Ribbentrop Broadcast

By the Associated Press

New York (Sunday), June 22.—Here is the text of Foreign Minister Joachim von Ribbentrop's early morning radio broadcast from Berlin as reported by C. B. S.:

I have this morning received the Ambassador of the Soviet Union and informed him that in view of the threatening of the German frontiers by the armies of Russia, Germany has taken military measures of defense.

When Germany, in 1939, turned to the Soviet Union she understood clearly that an understanding with a state that is sovereign is possible but that this state was ruled by a party which belonged to the Communist International and aimed at the dissolution of civilization.

So this was no small task.

In spite of the conflict between National Socialism and Bolshevism, the Reich government undertook these steps.

She started from the point of view that an understanding was the best guarantee against a further spread of Bolshevism and Jewry. She was strengthened in this view by the fact that certain tendencies in Russia seemed to indicate that this might be possible. The reception which the German step found in Russia seemed to confirm this.

That led to the signing of the two agreements in 1939. This contained the obligation not to attack each other and secondly not to interfere in the respective spheres of interest.

Finland, the Baltic countries, part of Poland and part of Rumania were declared the Russian sphere. Germany has fulfilled the treaties with the Soviet Union. In addition, through the destruction of Poland, she has helped the Soviet Union greatly.

We hoped to come to good-neighborly relations. But soon it was apparent that the German government had deceived itsself. The Comintern has increased its activity through and also against Germany. In order not openly to break the treaties they altered their methods. They spoke of imperialist war. In view of the great defense activity of the German police, they used roundabout ways.

### Accuses Kremlin of Plots Within Reich

OGPU (Russian secret police) commissar systematically trained German Communists for the disintegration of Germany. The Soviet Russian diplomats and consular agents aided greatly in this. The radio also proves that the comintern was working against Germany.

We are in possession of a great number of documents proving this and also sabotage acts. No less than 16 German ships have been attacked by sabotage. Germans were utilized by the OGPU and even the Russian Ambassador in Berlin did not hesitate to use his extraterritoriality for espionage.

All this showed beyond doubt that Russia was carrying on espionage and sabotage in Germany.

At the same time, Communists were carrying on anti-German propaganda outside Germany, throughout Europe. Communists' leaflets distributed in Rumania said Germany was the great danger. A Communist meeting was held in one city at which the entire eastern portion of Europe was called a Russian protectorate. In Yugoslavia they used Nationalist slogans. In Slovakia there was particularly active and open propaganda for the inclusion of that country into Soviet Russia.

In France, Belgium and Holland they were equally active. In the general government (Poland) the same incitement was carried on, camouflaged by Slavist slogans.

Everywhere they attempted to prevent Germany from creating a stable order in Europe.

In Bulgaria they agitated for a guarantee pact with Russia. In Rumania they incited an attempt at a coup d'etat on January 25, 1941. With regard to Yugoslavia, the German government has come into possession of documents which prove clearly that Russia instigated the coup d'etat. In November, 1940, Russians declared to the Yugoslavs they would deliver all necessary arms on only one condition—that Yugoslavia maintain an attitude inimical to Germany.

Under Cvetkovic (Yugoslav premier ousted by the coup), the delivery of arms was delayed while they agitated for a coup d'etat. The leader of this coup is today still in Moscow agitating against Germany. The Soviet government repeatedly assured us that she did not intend to interfere in German affairs and that she wanted to collaborate with Germany for the true interests of the people and bring an end to war.

Those declarations, in view of the above mentioned facts, were shown us as deliberate falsifications. All interventions failed to bring the Soviets to adopt a loyal attitude.

The thesis of Lenin, repeated in 1939 expressly, according to which pacts can be made with all countries for their destruction, is also relevant to the pact of 1939.

Russia only intended to defeat Germany and to weaken the non-Bolshevist states in order to be able to beat them at the proper time.

### Continued Two-Faced Bolshevist Policy

The Soviet Russian government has continued its old two-faced Bolshevist policy. Bolshevist activity in Europe already cannot leave a doubt about Russian intentions. Russia declared in Moscow to the German foreign minister that Russia did not intend to interfere with German interests. But they had only one goal—to advance towards the west with military power wherever possible. This was introduced by pacts with the Baltic states and the erection of military bases there.

The next move was Finland. When Finland declined the Russian demands, the Soviet government formed the government of Kuusinen and marched into Finland. In the peace, Finland had to cede part of her eastern provinces, which were immediately bolshevized. Then Russia advanced against the Baltic states. Germany conceded all this in order to preserve peace.

After the ultimatum of June 15 the troops marched. Soon little Lithuania and Estonia were occupied. At the same time throughout the northern Russian territory, the first strong concentrations of Red troops were undertaken.

In the Moscow treaties it was stated expressly that no political agitation beyond the frontiers should be made and that there should be exclusively peaceful reconstruction.

Nevertheless, the German government has proof that the Russians soon engaged in Bolshevik propaganda.

Then the Soviets pushed into the Balkans. On June 24 the German government was informed that Russia was determined to solve the Bessarabian question by force and also to take Bucovina, which never had belonged to Russia and had never been mentioned in Russia.

The German government saw that this would lead to disturbances of the economic and social life there and was detrimental to Germany. The German government advised the Rumanians to give in in order to preserve peace, and sought guarantees of life and property.

Russia proceeded to bolshevize and ruin all these areas.

Through the expansion of Russia toward the Balkans, the territorial problems in this area were brought into motion. Hungary demanded territory and a crisis arose. War threatened. Germany asked the two states to come to Vienna in order to preserve peace and acted as arbitrator. The Rumanian government was asked to guarantee against further conquest. Nevertheless, Russia protested.

From that time onward it became clearer and clearer that Russia was working against Germany. Cripps was reported to be successful in Russia and the Soviets made preparations everywhere.

### Declares Documents Were Found

Documents found in Rumania on September 17, 1940, confirmed this. These showed that Russia would be reorganizing her forces until August, 1941, on the basis of her experiences. This is probably also the date before which no change in Russian policy can be expected.

Nevertheless, Germany made the greatest efforts for peace. The German foreign minister directed a letter to the Russian government in which it was made clear that the tripartite pact was not directed against Russia. It was desired to bring into concrete form our common friendship. Thus, Molotov was asked to come to Berlin.

In Berlin Molotov put up the following demands:

1. The Soviet Union desires to give guarantees to Bulgaria similar to the pacts of assistance of other countries.

2. The Soviet Union demands a treaty with Turkey for Soviet bases on the Bosporus and the Dardanelles on the basis of a long lease. Germany and Italy were to join in pressure against Turkey.

3. Finland was threatening Russia again and the Soviet Union was asking for more concessions in Finland.

Germany was unable to accept these demands. The consequence was that Russia was more and more openly working against Germany. In January, 1940, this attitude found the first diplomatic expression. The Russian ambassador stated that Bulgarian territory was the safety zone of Russia and protested against German penetration.

Germany thereupon made a statement of the reasons for penetration, pointing out that it was at war with Britain and Greece but Germany had no intention to occupy the Straits and thus was not threatening Russia.

After the operations had been ended, Germany would withdraw her troops, Russia was assured. Nevertheless Russia immediately addressed Bulgaria in a way inimical to Germany. The German government found its explanation in the closer and closer collaboration of Russia and England. Cripps (British Ambassador Sir Stafford Cripps) visited Ankara with the object of drawing Russia into the war by way of the Balkans.

### Welles Is Linked to Conspiracy

Already for a long time Russia had instigated and armed Yugoslavia. Sumner Welles (United States Undersecretary of State) was obviously very satisfied on April 6 after long discussions with the Soviet Ambassador and thought the Yugoslav pact might possibly be of the greatest importance. There were several reasons to assume that it was more than a mere pact of friendship. Thus the Soviet Union was already trying to stab Germany in the back, in conjunction with England.

By supporting the Yugoslav military and instigating Turkey to draw up troops, by herself drawing up troops and trying to come to closer relations with Rumania the Russians acted against Germany.

British diplomacy, together with the Americans, made the same efforts. Germany was to be attacked from three sides. Only, thanks to (Premier General Ion Antonescu, of Rumania) Antonescu, the realist policy of the Turks and the immediate move of the German forces foiled this plan. The instigators fled to Russia and Egypt where they are continuing their work.

In vain the Soviet government tried a number of times to cloak her intentions. Until the last moment she maintained economic collaboration with Germany and tried to picture herself toward the world as a neutral or even friendly to Germany. These maneuvers could not deceive anyone.

The policy was accompanied by a concentration of all available forces from north to south on a long front. Today these troops are estimated at more than 22 divisions. The Russians were approaching the frontier more and more while Germany did not give any reason for such action.

Today not less than 160 divisions are massed against Germany on the Russian side. This shows that the Russian supreme command can at any time undertake aggressive action against the German frontier. The news from England and the negotiations of Cripps, as well as the appeal of the former Soviet enemy, Lord Beaverbrook and the attitude of the United States proved clearly what fate they want to mete out to Germany.

Therefore the German government declares:

In conflict with all her obligations, the Soviet Union has turned against Germany and increased her anti-German measures since the outbreak of the war. All her armies are ready on the German frontier. Thus she has broken her treaties with Germany. In deadly enmity, National Socialism and Bolshevism stand opposite each other. The Fuehrer thus gave every command to meet this threat with all available means. In the coming struggle the German people know that they are not only defending their home country but they are fighting for civilization and the future of Europe.

# U. S. Takes 14 Germans Off Japanese Ship

San Francisco, June 21 (AP).—Government agents took 14 German nationals off the Japanese liner Nitta Maru today and replaced them with sailors from the German cargo ship Eisenach, recently scuttled off Venezuela.

Immigration officials said the passport status of the Germans was being investigated.

Deportation of the Eisenach sailors was ordered from Washington shortly before the Nitta sailed for Japan. Thirty-six other crewmen remained at the immigration station here.

Earl Antonne Bayer, recently deported from Costa Rica as a Nazi agent, was refused passage by Capt. A. Ogawa of the Nitta and was returned to the immigration station.

Japanese Lieut. Comdr. Itaru Tatibana, leaving on orders of the State Department after a charge of espionage was brought against him in Los Angeles, was among the passengers.

# 42,000 Troops to Begin Maneuvers Tomorrow

Alexandria, La., June 21 (AP).—More than 42,000 troops of the Fifth Army Corps begin six days of war games tomorrow amid the roar of sounds that have become a part of modern battles.

Forty thousand "blue" troops will move through the piney woods west of here against 2,400 "reds." Firing will be simulated, but the battle noises will be real—broadcast from numerous sound trucks moving among the troops.

## What's Going on and Where

**Breakfast**
Colorado State Society, Kennedy-Warren Hotel, 9:45 a. m.

**Hikes**
Wanderbirds hikes to Shenandoah National Park, leave National Theater at 7:30 a. m.
Bird walk by National Capital Parks, Montrose Park, 6:30 a. m. to 8 a. m.
Potomac Appalachian Trail Club, through Shenandoah National Park.
"Tree Walk," Franklin Park, 2:30 to 4:30 p. m.
Capital Hiking Club hikes to Woodstock College, 9 a. m.

**Broadcast**
"American Forum of the Air," Willard Hotel, 6:45 p. m.

**Meetings**
American Guild of Organists, Wardman Park Hotel, 8 p. m.
Albert Thatcher Yarnall Group, Mayflower Hotel, 7 and 8 p. m.

**Address**
Prof. Thomas on "The Role of a Christian in a Crisis," at Tabernacle Baptist Church, 8 p. m.

**Picnic**
Oregon State Society, Joaquin Miller Cabin, Rock Creek Park, Grove No. 6, 2:30 p. m.

### Today's Sun and Tide Table

| | | | A.M. | P.M. |
|---|---|---|---|---|
| Sun rises.... | 4:42 | High tide | 6:15 | 6:42 |
| Sun sets..... | 7:37 | Low tide | 12:30 | 1:21 |

### Weather Conditions

U. S. Dept. of Commerce, Weather Bureau, Washington, Saturday, June 22, 7:30 p. m.

Forecast for the District of Columbia—Generally fair and continued warm Sunday and Monday; gentle winds mostly southwest.

For Maryland—Generally fair and continued warm Sunday and Monday.

For Virginia—Generally fair Sunday; Monday partly cloudy with scattered afternoon showers in southwest portion; continued warm.

**Conditions**

Pressure continues high over the Southeastern States and the Ohio Valley, Pulaski, Va., 1021.8 millibars (30.17 inches), but is falling over the New England States, Caribou, Me., 1009.5 millibars (29.81 inches). A disturbance remains nearly stationary over the middle plains, Phillipsburg, Kans., 1011.9 millibars (29.88 inches) while pressure has risen over the middle Rocky Mountain region and the northern plains, Minot, N. Dak., 1021.3 millibars (30.16 inches). Moist tropical air is overspreading the Southeastern States and the lower Mississippi Valley accompanied by scattered thundershowers; showers occurred also over the Dakotas and Minnesota. High temperatures continue over the Middle and North Atlantic States, the central valleys and the middle plains.

**Local Weather Report**

Temperature—Midnight, 77; 2 a. m., 74; 4 a. m., 72; 6 a. m., 71; 8 a. m., 79; 10 a. m., 88; 12 noon, 92; 2 p. m., 94; 4 p. m., 95; 6 p. m., 94; 8 p. m., 87; 10 p. m., 84. Highest, 96; lowest, 70.

Relative humidity—7:30 a. m., 72; 1:30 p. m., 32; 7:30 p. m., 51. Hours of sunshine, 13.2. Per cent of possible sunshine, 89.

**Departures From Normal**

Accumulated excess of temperature since January 1, 1941, 218 degrees.

Deficiency of temperature since June 1, 1941, 13 degrees.

Accumulated deficiency of precipitation since January 1, 1941, 6.38 inches.

Excess of precipitation since June 1, 1941, .32 inch.

**Temperatures and Precipitation**

Temperatures and precipitation for 24 hours ending 7:30 p. m. Saturday.

| | High Sat. | Low Fri. night | Sat. 7:30 p. m. | Rainfall |
|---|---|---|---|---|
| Washington, D. C. | 93 | 70 | 87 | .... |
| Albuquerque, N. Mex. | 92 | 61 | 86 | .... |
| Asheville, N. C. | 85 | 61 | 80 | .... |
| Atlanta, Ga. | 89 | 64 | 78 | .... |
| Atlantic City, N. J. | 86 | 73 | 75 | .... |
| Baltimore, Md. | 92 | 68 | 85 | .... |
| Birmingham, Ala. | 90 | 66 | 87 | .... |
| Bismarck, N. Dak. | 85 | 62 | 81 | 0.03 |
| Boston, Mass. | 94 | 73 | 87 | .... |
| Buffalo, N. Y. | 86 | 61 | 76 | .... |
| Butte, Mont. | 79 | — | 76 | .... |
| Cheyenne, Wyo. | 75 | 52 | 73 | .... |
| Chicago, Ill. | 95 | 68 | 91 | .... |
| Cincinnati, Ohio | 95 | 61 | 87 | .... |
| Cleveland, Ohio | 95 | 63 | 89 | .... |
| Davenport, Iowa | 95 | 70 | 92 | .... |
| Denver, Colo. | — | 59 | 78 | .... |
| Des Moines, Iowa | 90 | 69 | 88 | .... |
| Detroit, Mich. | 93 | 68 | 89 | .... |
| Duluth, Minn. | — | 62 | — | — |
| El Paso, Tex. | 95 | 66 | 92 | .... |
| Fort Worth, Tex. | 89 | 70 | 74 | .... |
| Galveston, Tex. | 88 | 76 | 80 | 0.24 |
| Houghton, Mich. | 81 | 60 | 68 | 0.38 |
| Huron, S. Dak. | 71 | 71 | 67 | 0.38 |
| Indianapolis, Ind. | 91 | 64 | 86 | .... |
| Jacksonville, Fla. | 83 | 71 | 78 | 2.21 |
| Kansas City, Mo. | 94 | 74 | 91 | .... |
| Little Rock, Ark. | 89 | 67 | 78 | .... |
| Los Angeles, Calif. | 80 | 58 | 73 | .... |
| Louisville, Ky. | 93 | 66 | 88 | .... |
| Memphis, Tenn. | 94 | 69 | 84 | .... |
| Miami, Fla. | 86 | 77 | 83 | 0.08 |
| Mpls.-St. Paul, Minn. | 82 | 74 | 73 | 0.31 |
| Mobile, Ala. | 88 | 69 | 78 | .... |
| New Orleans, La. | 86 | 73 | 84 | .... |
| New York, N. Y. | 93 | 75 | 85 | .... |
| Omaha, Nebr. | 94 | 71 | — | 1.54 |
| Philadelphia, Pa. | 102 | 65 | 101 | .... |
| Phoenix, Ariz. | 102 | 63 | 101 | .... |
| Pittsburgh, Pa. | 87 | 64 | 82 | .... |
| Portland, Me. | 95 | 62 | 81 | .... |
| Portland, Oreg. | — | 54 | — | .... |
| Rapid City, S. Dak. | 79 | 60 | 77 | .... |
| St. Louis, Mo. | 94 | — | 86 | .... |
| Salt Lake City, Utah | 92 | 57 | — | .... |
| San Antonio, Tex. | 85 | 71 | 82 | .... |
| San Diego, Calif. | 75 | 56 | 72 | .... |
| San Francisco, Calif. | 66 | 53 | 62 | .... |
| Savannah, Ga. | 83 | 70 | 77 | 1.27 |
| Seattle, Wash. | 71 | 51 | 66 | .... |
| Springfield, Ill. | 94 | 64 | 90 | .... |
| Tampa, Fla. | 78 | 72 | 73 | 1.07 |
| Vicksburg, Miss. | 90 | 68 | 78 | 0.78 |

# Vital Statistics

**Births**

Whitney and Astrid Atchley, boy.
Danile and Emma Bothell, girl.
Lundeen and Thelma Castle, boy.
William and Helen Catts, boy.
William and Rosalie Cohen, boy.
Jack and Virginia Cornett, girl.
James and Dorothy Craft, boy.
Edward and Beverly Crane, girl.
Ferdinand and Edna Crovato, boy.
John and Rose Donley, boy.
Isadore and Lee Forman, boy.
Mark and Lomella Foster, girl.
Russell and Mildred Fullerton, girl.
Henry and Patricia Gwynn, girl.
William and Edith Howell, girl.
William and Louisa Ingram, jr., girl.
Van and Norma Jones, girl.
Roswell and Louise Kleving, boy.
D'Arcy and Evelyn Lynch, girl.
Francis and Eleanor Miller, girl.
Horace and Dorothy McAllister, boy.
James and Ellen McCann, twins, boy-girl.
Richard and Una McGougen, boy.
Morris and Nettie Neben, girl.
William and Dorismae Ragan, girl.
Robert and Beda Riordon, boy.
Joseph and Marguerite Hyman, girl.
Julian and Edna Smith, boy.
Harold and Doris Satterfield, girl.
Michael and Lena Wertlieb, boy.
Thomas and Margaret West, girl.
Leo and Annie Harris, girl.
Norman and June Morgan, boy.
Joseph and Evelyn Smallwood, boy.
Norman and Bertha Wilson, girl.
James and Mae Wing, girl.

**Deaths**

Annie W. ———, 85, 1649 Ontario pl.
Ella M. Lindsey, 84, St. Elizabeths Hospl.
Jessie O. Laing, 79, 1109 Alabama ave. se.
Mark Hart, 79, St. Elizabeths Hospl.
Nettie M. Kolb, 78, 1215 Farragut st. nw.
Annie E. Karr, 76, 3433 Wisconsin ave.
Frank P. Greenwalt, 74, 2650 Wis. ave.
Edbert F. Odor, 73, Geo. Wash. Hospl.
Mary T. Sweetman, 73, 5600 33d st.
Ella C. McCarthy, 70, 2936 Northampton.
Maj. Carrol Benink, 66, Emergency Hospl.
Georgine L. Murphy, 65, 2823 7th st. ne.
Charles G. Lennon, 54, 1611 T st. se.
Robert Green, 2, Gallinger Hospl.
Charles T. Dade, 75, 67 P st. nw.
Emma Hill, 69, St. Elizabeths Hospl.
Mattie Morris, 45, Freedmens Hospl.
Annie Coleman, 44, Gallinger Hospl.
Louise Braxton, 39, Gallinger Hospl.
John W. Coats, 27, D. C. Jail.
Thelma Spriggs, 3, Freedmens Hospl.

**Applications for Marriage Licenses**

Clifford V. Best, 41, Dodge Hotel, and Marion R. Pasanella, 30, Dodge Hotel. Judge Nathan Cayton.

Glover Gier, 36, 1615 Varnum Street Northwest, and A. Elizabeth Englert, 28, 300-A Ninth Street Southeast. The Rev. Glenn B. Faucett.

Edward J. Wollschlager, 31, Baltimore, and Elinor M. Partridge, 29, 1310 Sixteenth Street Northwest. The Rev. John Argant.

Moses B. Davis, 30, 237 Oakdale Place Northwest, and Annie S. Tate, 26, 2215 Georgia Avenue Northwest. The Rev. Burl H. Perry.

George F. Strollo, 27, 1311 New Hampshire Avenue Northwest, and Marian D. Whitaker, 24, 1311 New Hampshire Avenue Northwest. The Rev. Edward H. Pruden.

James M. Brown, 24, 1736 Thirteenth Street Northwest, and Inita F. Montague, 21, McLean, Va. The Rev. C. T. Murray.

John E. Botts, 19, 2316 Second Street Northeast, and Doris E. Blubaugh, 19, 1226 Neal Street Northeast. The Rev. Robert L. Lang.

Patrick J. O'Connor, 28, 1505 D Street Northeast, and Dorothy R. Henry, 23, 1316 F Street Northeast. The Rev. C. K. Ray.

Vincent N. McRoe, 22, 338 Elm Street Northwest, and Mae A. Smith, 21, 2811 Eleventh Street Northwest. The Rev. Earl L. Harrison.

Paul J. Diem, 21, Baltimore, and Doris M. Weitsel, 18, Baltimore. The Rev. Charles Enders.

Frank S. Scherer, 21, 720 Taylor Street Northwest, and Peggy I. Rupkey, 19, 2412 T Street Southeast. The Rev. Daniel W. Justice.

Roley B. Stanley, 48, Cumberland, Md., and Jessie R. Cross, 34, Cumberland. The Rev. Freeley Rohrer.

Lyston R. Day, 33, Richmond, and Emma A. Singleton, 36, Richmond. The Rev. E. Gabler.

Graham H. Golston, 37, 412 Richardson Street Northwest, and Mildred Wright, 27, 412 Richardson Street Northwest. The Rev. William J. Simins.

George G. Leaman, 47, 812 Pennsylvania Avenue Southeast, and Elsie M. Custer, 47, 1545 Fort Davis Street Southeast. The Rev. Daniel W. Justice.

William J. Mullaney, 27, Brookville, Pa., and Martha J. Field, 30, Brookville. Judge R. E. Mattingly.

Albert T. Moore, jr., 1118 Orren Street Northeast, and Mary B. Blair, 39, Detchley, Va. The Rev. John McNeill.

Samuel Kile, 27, Quakerstown, Pa., and Anna E. Betz, 20, Quakerstown. The Rev. John C. Ball.

Leon M. Smith, 21, 1825 T Street Northwest, and Mae E. Smith, 18, 1825 T Street Northwest. The Rev. Robert Anderson.

Leonard Tractenberg, 26, Newark, N. J., and Louise Ogur, 25, Belleville, N. J. The Rev. Solomon Metz.

Paul M. Brown, 31, 1101 Fifteenth Street Northwest, and Bernice D. Berenson, 27, 1438 Meridian Place Northeast. The Rev. Harry Silverstone.

William Wright, 21, 417 Third Street Northeast, and Jessie L. Brooks, 21, 692 Fourth Street Northeast. The Rev. Smallwood E. Williams.

Martin R. Alexander, 29, 405 V Street Northeast, and Anne Wasserman, 25, 1323 Quincy Street Northwest. The Rev. Francis E. Sullivan.

James G. Stephens, 23, Atlanta, Ga., and Sola B. Davis, 25, 733 Gresham Place Northwest. The Rev. H. C. Brooks.

Robert A. Walker, 26, 1932 Thirty-seventh Street Northwest, and Doris M. Carrick, 21, Seat Pleasant, Md. The Rev. Michael J. Dougherty.

Charles D. Wright, 25, Quantico, Va., and Myrtle L. Wood, 21, 1121 I Street Northwest. The Rev. Freeley Rohrer.

Paul S. South, 21, 424 Fifteenth Street Northeast, and Ida B. Cobb, 22, 330 Sixteenth Street Northeast. The Rev. John C. Hall.

Lawrence Smithling, 24, Port Washington, N. Y., and Barbara Basler, 24, 4414 Q Street Northwest. The Rev. F. Ernest Warren.

Herbert H. Lauer, 60, Philadelphia, and Kate P. Grant, 40, Petersburg, Va. The Rev. Frederick B. Harris.

Jack E. Wheat, 19, Fredericksburg, Va., and Rosemary V. Holmes, 18, 1335 Emerson Street Northeast. The Rev. Robert Lang.

Ralph E. Chaney, 62, Fort Meade, Md., and Suzanne M. Lyubanovich, 18, Fort Meade, Md. The Rev. Samuel E. Rose.

Kenneth M. Ford, 37, Baltimore, and Mary V. Courtney, 41, Baltimore. Judge R. E. Mattingly.

Henry G. Seal, 48, Richmond, Va., and Ruth S. Hadden, 37, Richmond, Va. The Rev. John C. Ball.

Therlow W. Mosser, 26, Decatur, Md., and Hilda M. Crawford, 19, 6115 New Hampshire Avenue Northwest. The Rev. Walter M. Michael.

William C. Gausmann, 25, 3031 Rodman Street Northwest, and Anita H. Reichert, 27, 1010 Twenty-fifth Street Northwest. The Rev. J. Cartwright.

Conrad F. Peters, 27, 2222 Lawrence Street Northeast, and Marjorie L. Hoskins, 21, 3705 South Dakota Avenue Northeast. The Rev. Alvin L. Wills.

Peter Grodsky, 25, 1412 Fourteenth Street Northwest, and Evonne E. Moller, 22, 1630 Fuller Street Northwest. The Rev. Solomon Metz.

Robert P. Winterode, jr., 21, Baltimore, and Margaret J. Stewart, 21, Baltimore. Judge R. E. Mattingly.

Alfred W. Gerdes, 42, 1820 D Street Northeast, and Margaret A. O'Brien, 31, 2311 Connecticut Avenue. The Rev. Charles T. Warner.

James E. Garrison, 21, 1234 North Capitol Street, and Dorothy L. Burkett, 18, 714 Ninth Street Northeast. The Rev. W. F. Wright.

Norman L. Andress, 26, 1247 Meigs Street Northeast, and Evelyn M. Alvis, 22, 520 E Street Northeast. The Rev. C. S. Abbott.

# Burial Tomorrow For John E. Davis

Funeral services for John E. Davis, 38, of 905 G Street Southeast, will be held tomorrow at 1 o'clock at Chambers funeral home, 517 Eleventh Street Southeast. Interment will be at Cedar Hill Cemetery. Mr. Davis drowned Friday as he was attempting to swim across the Anacostia River.

Davis leaves his wife, Mrs. Florence Davis; three children, John, Bernard and Florence; two brothers, James B., George L. Davis, and a sister, Mrs. Elsie Walter.

## DIED

ALLEN, IDA E. On Friday, June 20, 1941, at her residence, 4430 Holiday st., Brentwood, Md., IDA E. ALLEN (nee Crown), beloved wife of the late William T. Allen and mother of Marion C. Allen; grandmother of Amelia, Argent and William T. Allen. Remains resting at Gasch's funeral home, 46 Maryland ave., Hyattsville, Md., where services will be held on Monday, June 23, at 2:30 p. m. Relatives and friends are invited. Interment Congressional Cemetery.

BERRY, CHARLES EDWARD. Suddenly, on Friday, June 20, 1941, at his residence, 3121 Central ave. ne., CHARLES EDWARD BERRY, beloved husband of Kathleen C. Berry and father of Mrs. Dorthea Borgus, of New York. Services at S. H. Hines Co., 2901 14th st. nw., on Monday June 23, at 3 p. m. Interment Fort Lincoln Cemetery.

BRYAN, DR. B. FRANKLIN. On Friday, June 20, 1941, at his residence, Greenbelt, Md., DR. B. FRANKLIN BRYAN, beloved husband of Henrietta Bryan and father of Mrs. Beryl B. McGuire, Mrs. Mildred B. Sheriff and Mrs. Jean Willis. Friends may call at the Takoma funeral home, 254 Carroll st., Takoma Park, D. C. Services at the Takoma Park S. D. A. Church on Monday, June 23, at 2:30 p. m. Relatives and friends invited. Interment Fort Lincoln Cemetery.

CARRICO, M. FRANCES. On Saturday, June 21, 1941, M. FRANCES CARRICO, daughter of the late Thomas A. and Anne E. Dent Carrico, of Charles County, Md. Mass at St. Mary's Church, Bryantown, Md., on Monday, June 23, at 9 a. m. Interment in the cemetery adjacent to the above church.

CHAMBERLIN, DR. WILLIAM L. On Saturday, June 21, 1941, at Doctors Hospital, DR. WILLIAM L. CHAMBERLIN. Service at 1711 Lanier pl. nw., on Monday, June 23, at 7:45 p. m. Relatives and friends invited. Interment Logansport, Ind.

DAVIS, JOHN E. On Friday, June 20, 1941, JOHN E. DAVIS, beloved husband of Florence E. Davis and father of John E., jr., Bernard E. and Florence E. Davis and son of Rosella T. Davis and brother of James B., George L. Davis and Elsie Walter. Services at Chambers funeral home, 517 11th st. se., on Monday, June 23, at 1 p. m. Relatives and friends invited. Interment Cedar Hill Cemetery.

DIVVER, MARGARET E. On Friday, June 20, 1941, MARGARET E. DIVVER, beloved wife of James E. Divver and mother of James E. Divver, jr., Margaret E. Arthur and Eileen G. Staples. Services at Chambers' funeral home, 517 11th st. se., on Monday, June 23, at 11 a. m. Relatives and friends invited. Interment Washington National Cemetery.

FLEMING, HENRY B. On Saturday, June 21, 1941, HENRY B. FLEMING, beloved husband of B. May Fleming and father of William Fleming and Clarence Fleming. Funeral from the W. W. Deal funeral home, 4812 Georgia ave. nw., on Monday, June 23, at 2 p. m. Relatives and friends invited.

FORMAD, DR. ROBERT JULIUS. On Saturday, June 21, 1941, at his residence, 6625 Lee Highway, East Falls Church, Va., DR. ROBERT JULIUS FORMAD, beloved husband of the late Julia Formad (nee Martin), father of Marie and Charlotte Formad. Remains resting at Ives funeral home, 2847 Wilson blvd., Arlington, Va., where services will be held on Sunday, June 22, at 3 p. m. Interment Oakwood Cemetery, Falls Church, Va.

GRIEVE, WILLIAM B. On Saturday, June 21, 1941, WILLIAM B. GRIEVE. Remains resting at the T. Frank Murray funeral home, 741 11th st. se. Services at Fort Myer Chapel on Monday, June 23, at 1:30 p. m. Relatives and friends invited. Interment Arlington National Cemetery.

JOHNSON, CLARA HOWARD. On Wednesday, June 18, 1941, at San Antonio, Tex., CLARA HOWARD JOHNSON, widow of Col. Franklin O. Johnson, United States Army. Interment at Arlington Cemetery on Monday, June 23, at 11 a. m.

# Laborers Sought To Teach Trades

Skilled laborers to serve as instructors in national defense training courses are sought by the Virginia State Employment Service, it was announced yesterday by Carter W. Friend, manager of the State Bureau's Alexandria office. Applicants need no academic education, he added, provided they are skilled in their respective trades and are capable of instructing others.

Principal needs, in connection with the defense workers, Friend added, involve skilled instructors in electricity, sheet metal work, machine shop, radio equipment, assembling and millwright work. These are introductory courses, he pointed out, designed for training persons for employment in the manufacture of aircraft.


FUNERAL DESIGNS

J. WILLIAM LEE'S SONS CO.
FUNERAL DIRECTORS
CREMATORIUM
4th and Mass. Ave. N.E. LI. 8200

Geo. C. Shaffer 900 14th St. N.W. Phone NA. 0106
Expressive Floral Tributes, Moderate Prices
Open Evenings and Sundays.

FUNERAL DIRECTORS

GUDE BROS. CO., Florists
1212 F St. N.W. NAtional 4276.

For information that is honest;
Reference that is real—
Just ask your neighbor about
The Funeral Home of Deal.

Public Inspection Invited
COMPLETE FUNERALS
At $100 and Up
DEAL FUNERAL HOME
4812 Georgia Ave. N.W.
At Emerson St.
Phone GE. 8700
Branch Home: 816 H. St. N.E.


## Ship Movements

AT NEW YORK
Arrived Yesterday
Ancon, from Cristobal.
Siboney, from San Juan.
Arrive Today
Talamanca, from Porto Barrios.
Aconcagua, from Valparaiso.
Arrive Tomorrow
Coamo, from Trujillo City.
Sailed Yesterday
Algonquin, for San Juan.
Evangeline, for Bermuda.
Sailing Today
No sailings scheduled.

## Clipper Movements

AT NEW YORK
Arrive Today
Yankee Clipper, from Lisbon.
Departure Today
Dixie Clipper, for Lisbon.
Departure Tuesday
Yankee Clipper, for Lisbon.
AT SAN FRANCISCO
Departure Tuesday
Philippine Clipper, for Hongkong.

## DIED

KIDWELL, CAROL ANN. On Saturday, June 21, 1941, CAROL ANN KIDWELL, beloved daughter of Raymond H. and Anna H. Kidwell, of 1310 Chillum rd., Md. Funeral from William J. Nalley's funeral home, 3200 Rhode Island ave., Mount Rainier, Md., on Monday, June 23, at 2 p. m. Relatives and friends invited. Interment Fort Lincoln Cemetery.

KNOTT, WILLIAM O. On Saturday, June 21, 1941, WILLIAM O. KNOTT, beloved husband of Mildred Knott, brother of John W. and Edward L. Knott, Mrs. Gilman Parater. Funeral from his late residence, 2423 Otis st. ne., Tuesday, June 24, at 8:30 a. m.; thence to St. Anthony Church, 12th and Monroe sts. ne., where mass will be offered at 9 a. m. Relatives and friends invited. Interment Washington National Cemetery. Services by Chambers Southeast funeral home.

KOLB, NETTIE M. On Thursday, June 19, 1941, NETTIE M. KOLB, wife of the late Oliver G. Kolb and mother of Mrs. Charles Birckhead, Mrs. J. H. Benard and Mrs. Guy Harris. Services at her late residence, 1215 Farragut st. nw., on Saturday, June 21, at 7:30 p. m. Interment Sunday, June 22, at Mount Olivet Cemetery, Frederick, Md.

McCARTHY, ELLA C. On Thursday, June 19, 1941, at her home, 2936 Northampton st. nw., ELLA C. McCARTHY, beloved wife of the late Florance H. McCarthy. Funeral from the Bethesda funeral home of Wm. Reuben Pumphrey, 7005 Wisconsin ave. on Monday, June 23, at 8 a. m. Thence to the Blessed Sacrament Church, Chevy Chase Circle, where requiem mass will be offered at 8:30 a. m. Interment Mount Olivet Cemetery.

OWENS, ANNIE W. On Friday, June 20, 1941, ANNIE W. OWENS, of 1649 Ontario pl. nw., beloved mother of Mrs. Mary A. Carpenter. Services at the S. H. Hines Co. funeral home, 2901 14th st. nw., on Sunday, June 22, at 7 p. m. Interment Bridgeville, Del., on Monday, June 23, at 2 p. m.

POPE, LAWRENCE. Suddenly on Saturday, June 21, 1941, at College Park, Md., LAWRENCE POPE, of Terra Cotta, Washington, D. C., beloved son of Lottie M. Pope and the late John E. Pope. Remains resting at Gasch's funeral home, 46 Maryland ave., Hyattsville, Md. Notice of funeral later.


—Deaths—
Announcements of Services by Chambers

| Deceased | Undertaker |
|---|---|
| Beckwith, Wilbert C. | W. W. Chambers Co. |
| Divvers, Margaret E. | W. W. Chambers Co. |
| Davis, John E. | W. W. Chambers Co. |
| Knott, William | W. W. Chambers Co. |

ADVERTISEMENT

# Listen! with Glynn

With a trunkful of brainbusters for the unwary and a bagful of silver dollars for the right answers radio's Prof. Quiz comes to Washington this week to present his famous "Battle of Wits" from the auditorium of the National Press Club on Thursday evening, June 26.

Featuring four Washington correspondents and one lone Congressman, the program will be broadcast nationally through WJSV and a coast-to-coast network of the Columbia Broadcasting System.

Back in November, 1936, when the genial professor inaugurated radio's first network quiz program, he really started something. Today there are more than 400 local and national programs based on the same general ideas, and the quiz is currently rated the air's most popular form of entertainment.

The professor has faced more than 2,000 contenders across the microphone, and has given away a ton of silver dollars—amounting to more than $25,000—plus an additional $45,000 to the armchair contenders in the radio audience who submit prize-winning lists of questions.

He has received more than 2,000,000 letters containing 12,000,000 questions and spends 10 hours a day looking up references to be certain that the answers given by his parlor contestants are "absolutely correct."

Tall and heavy-set, he once toured Europe as a magician and ballet dancer. At other times in his varied career, he has practiced medicine, performed on a tightrope, and lectured on the philosophy of joyous living. He plays an expert game of chess and has taught both wrestling and badminton.

Over the years the professor has found housewives to be the smartest answerers; laywers, doctors and teachers, the poorest. Speaking from experience, however, he maintains that there is just one sure way to win a quiz contest. Be lucky!

**Uses Real Silver Dollars**

With silver dollars becoming as popular on most radio programs as they were during frontier days in the old West, perhaps few people realize that the clink of the cartwheel was a feature of Prof. Quiz's "Battle of Wits" program as far back as five years ago.

Developed to overcome the soundlessness of a paper money pay-off the idea was "dreamed up" by the original network quizmaster in the early days of the program, and the professor recalls that the CBS cashier had a tough time digging up enough cartwheels to pay off winners.

Originally, the coins were poured into a wooden letter-tray but the ensuing racket kicked the station off the air. Hence, the present custom of pouring the silver into the cupped hands of the winners, gently but permanently. Incidentally, the first time that the professor tried to pay for a meal with silver, the restaurant cashier refused to accept it.

**Random Facts on Quiz**

The portly quizmaster has mastered many secrets of the Yogi philosophy and often entertains backstage before his broadcasts by such pleasant feats as growing 4 inches, lengthening his arms 6 inches, and running lighted matches up and down his tongue. While he refuses to drive his own car, he can and has driven through heavy traffic completely blindfolded. He once obtained passage to Europe by acting as chambermaid to 28 horses and has had little use for a horse ever since. He can hold his own as a sleight-of-hand performer with some of the smoothest card manipulators in the business.

He once demonstrated his ability to stop his pulse-beat on a nation-wide network. He plays championship chess, has taught at least one professional badminton champion and has coached collegiate wrestling teams.

# Subcommittee Delays Action On Jackson

A Senate Judiciary Subcommittee delayed action yesterday on the nomination of Attorney General Robert H. Jackson to the Supreme Court after receiving a protest from Maxwell M. Wallach, Detroit attorney.

Previously, another subcommittee had approved without dissent the nomination of Justice Harlan Fiske Stone to be Chief Justice. This action was suggested by Senator Norrs (Independent), of Nebraska, after no witnesses appeared at the hearing on Stone's promotion.

Wallach testified that his son was murdered while serving with republican forces in Spain "by Communists now in this country." He protested because he said Jackson had dismissed Federal grand jury indictment of 11 persons at Detroit charged with recruiting men for the Spanish republicans.

Norris, appearing as a witness, defended Jackson's dismissal of the indictments, but Senator O'Mahoney (Democrat), of Wyoming, chairman of the subcommittee, recessed the hearing until Monday.

**Named to McReynolds Seat**

Jackson was nominated by President Roosevelt to the seat left vacant by the retirement of Justice James Clarke McReynolds.

Stone, an associate justice since 1925, was named to succeed Charles Evans Hughes, who will retire July 1.

Wallach said Jackson had failed to prosecute charges against Tony De Maio, of Jersey City, N. J. He said he could produce four "eyewitneses who saw my son brutally murdered in Spain who indicate that Tony De Maio, a Communist, was the murderer."

Wallach said he previously had told the story of his son's death to the House committee investigating un-American activities.

"I asked Attorney General Jackson to read that testimony and act," Wallach said. "De Maio went to France and Spain under an assumed name and false passport and came back on a false passport. All I have asked is that he be prosecuted under some law."

Senator Hughes (Democrat), Delaware, asked Wallach why he had not sworn out a murder warrant against De Maio. The lawyer said it was his belief that such a case could be brought only in Spain.

**Murdered, Father Says**

The witness said his son, Albert M. Wallach, formerly Army Reserve officer, had been induced to volunteer to serve with the "Spanish Loyalists" and later was "brutally murdered" in Castle de Fels, Spain.

Wallach said he learned this from four men who also went to Spain to fight and now are employed as seamen in New York City.

Wallach said Attorney General Murphy obtained indictment of 11 persons at Detroit for violation of the Federal law prohibiting citizens of this country from enlisting recruits for a nation at war.

Norris testified that he had investigated the Detroit arrests and indictments, and added:

"If I had been Attorney General I would have dismissed those cases before Jackson did."

# *Dr. Brooks, 82, Dies in Home Of Patient*

Dr. Fred M. Brooks, 82, Fairfax County's oldest practicing physician, died yesterday while attending a patient.

The physician, who had been called to the home of H. A. Rice in Burke, Va., had injected a hypodermic and while waiting for it to take effect suddenly collapsed. He died before Dr. E. S. Waring, who was summoned, reached him.

A bachelor who lived on a large farm near Fairfax Station, Dr. Brooks started practice in the county in 1883. He told stories of his early career when it was necessary to ride horseback to the bedsides of his patients.

Graduating from the University of Pennsylvania, he was the first man to register at the Fairfax courthouse as a physician under the State registration law in 1912.

Dr. Brooks was born at Papeshead, Va. For more than 25 years he was president of the National Bank of Fairfax; for ten years he was chairman of the county school board, and organized the Fairfax County Medical Society. For many years he was chairman of the Republican county committee and was three times a candidate for Congress from the Eighth Congressional District—in 1924, 1926 and 1930.

Funeral services will be held at the home at 2 p. m. tomorrow. Services will be conducted by the Rev. Herbert A. Donovan rector of Christ Episcopal Church, Charlottesville. Burial will be in Flint Hill Cemetery at Oakton, Fairfax County.

# Rev. Peter Moran Dies in New York

*Special Dispatch to The Post*

New York, June 21.—The Rev. Peter Moran, C. S. P., 66, of the Roman Catholic Church of St. Paul the Apostle, here, missionary and writer for Roman Catholic periodicals, died yesterday at St. Elizabeth's Hospital following an operation.

Father Moran, a native of Ireland, was graduated from St. Charles College, in Baltimore, and the Catholic University at Washington, D. C., and was ordained to the priesthood on June 9, 1900, at Wilmington, Del.

He was the founder of the Father Jogues' Society in honor of the discoverer of Lake George, and was a member of the mission band at the Paulist Fathers' Church. He also was considered an authority on ecclesiastical art.

# Sen. Houston, 87, Passes Day Quietly

The junior Senator from Texas was 87 years old yesterday.

Andrew Jackson Houston, appointed to serve in the Senate until a successor to the late Morris Sheppard is chosen at a special election in Texas next Saturday, had no particular birthday celebration in mind.

He has spent most of the time since his arrival here May 31 at the Capitol Hill Hotel, where he lives with two daughters. He has attended four Senate sessions.

## *Agriculture Secretary Joins 4-H'ers*

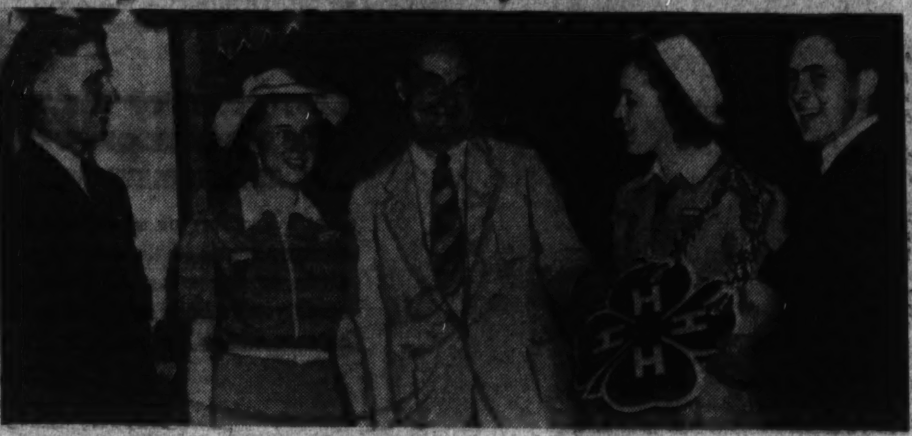

Associated Press Photo

HOOSIERS ALL—Secretary of Agriculture Claude Wickard was made a member of the 4-H Club yesterday by youthful delegates from Indiana, his home State. Shown at the convention encampment near the Tidal Basin are (left to right) Elmer Nussbaum, Monroe; Betty Anne Leaming, Romney; Secretary Wickard; Margie Martin, Seymour, and Charles J. Duesler, Albion

Post Staff Photo

CARNIVAL NIGHT AT CAMP—Last night was carnival night at the 4-H Club encampment. One of the most popular entertainments was fan-football. Here, a group of merrymakers bat balloons with fans

# Transfusions Made Simpler In New Method

*By the Associated Press*

Buffalo, N. Y., June 21.—A medical development, making unnecessary the typing of a patient's blood for transfusion, was announced today by a new foundation, the Buffalo Research Associates, Inc.

Credited with the discovery, involving mixing of specific isolated substances with transfusion blood, are Dr. Ernest Witebsky, professor at the University of Buffalo Medical School and bacteriologist of Buffalo General Hospital, and Dr. Niels C. Klendshoj, biochemist and member of the hospital staff.

By injecting what are known as "A" and "B" factors into "O" blood, the foundation said the medical scientists have been able to neutralize the active anti-"A" and anti-"B" factors, thus making the blood suitable for any transfusions, and eliminating a long and involved step.

Heretofore, it added, it has been necessary to "type" and "crossmatch" the patient, a procedure requiring one to two hours. A person with type "A" blood would require "A" blood in transfusion, the same for persons with "B," "AB" or "O."

"O" blood, which occurs in 40 to 45 per cent of cases, has been used for transfusions with persons of any type blood if the anti-"A" and anti-"B" factors in the "O" are not active. The cells in "O" blood, being universal, will mix with the cells of any type blood, but the blood fluid, if it has too active anti-"A" or anti-"B" factors, might destroy the "A" or "B" cells, the foundation pointed out.

The development has been used successfully in more than 100 transfusions at the Buffalo Hospital, the foundation said, adding that material already has been sent to London for possible use in treatment of war casualties. Dr. Witebsky and Dr. Klendshoj succeeded in isolating the "B" substance, and obtained it first from gastric juice. They now use tissue from dead animals.

The "B" substance, like the "A" substance which was isolated nine years ago, is white powder, a carbohydrate, and only a few milligrams of each are necessary to neutralize the anti-"A" and anti-"B" factors for an ordinary transfusion of 500 cubic centimeters of blood.

# *White House Pickets Stop At 1,029 Hours*

The American Peace Mobilization's "perpetual" picketing of the White House yesterday attained 1,029 hours, caught the Saturday midday rush, performed its prearranged death gurgle and died in the street where 1,784 A. P. M. members were reported to have marched, purportedly for peace.

But the idea, said Frederick V. Field, A. P. M. executive secretary, goes marching on. He halted the pickets, seeming to number more than 200, stood up on the stone base of the White House iron fence and declared the picketing ended but successful, and ready to come to life somewhere else.

In his formal speech of 12 paragraphs, he said, "We canot afford to rest; we cannot weaken our efforts. In this eleventh hour of our national crisis the movement symbolized by the White House vigil must be brought to every community in the United States, to every group of American citizens who together with us insist that the first shot shall not be fired."

A small crowd heard him, mostly his own followers. Police kept passersby moving. Adjourning to their headquarters on the third floor of the building at 1653 Pennsylvania Avenue Northwest, the members milled about in several small hot rooms. They said they would leave at once for their homes in all parts of the country.

# *William O. Knott, GPO Employe, Is Dead at 48*

William O. Knott, 48, of 2428 Otis Street Northeast, died yesterday at the Providence Hospital. He leaves his wife, Mrs. Mildred Knott; two brothers, John W. and Edward L., and a sister, Mrs. Gilman Parater, all of Washington.

Mr. Knott was employed in the Government Printing Office.

Funeral services will be held Tuesday, 9 a. m. at St. Anthony's Church. Burial will be at the Washington National Cemetery.

# President Asks 4-H to Keep Faith in Nation

The President yesterday asked 4-H Club members in encampment here to keep an unfaltering faith in the Nation and to help maintain it as a great democracy.

His message, read at a noon-hour meeting of the rural youth at the Agriculture Department auditorium, said:

"The 4-H clubs as a great educational and character-building movement are contributing better living and a stronger Nation. With the training given the members in work, thrift, self-reliance and in the practice of democracy they constitute a great stabilizing influence in America.

"I trust that, this week, through many conferences provided and in the contacts to be made with the various agencies of the Government, all 4-H delegates here may carry back to their homes and communities an unfaltering faith in our Nation and a determination to do their part in maintaining it as a great democracy."

Secretary of Agriculture Claude R. Wickard told the audience that a "crash" following the vast national defense effort need not occur.

The Nation, in its effort now, can find means to use its productive capacity and turn it to the use of the people later on, he told the club members.

The United States, he said, is defending democracy so democracy can serve the people better. He told his audience of rural young people that they would be called on "more and more" to aid in the defense program.

He called for more family life and more planned recreation for rural youth. He said the Nation would see in the future that agricultural products are more widely distributed to build a stronger Nation of individuals.

OFFICIAL PIANO METROPOLITAN OPERA
Knabe
ITS GOLDEN TONE has always (now for one hundred years) brought it a host of admirers. Today more than ever—for today it is more beautiful than ever.
KITT'S
1330 G Street

Made in BABY GRANDS and SPINETS
$435 UP
EASY TERMS

Kiddie's Day Cruises TO MARSHALL HALL PARK

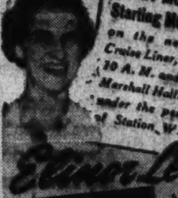

EVERY MONDAY & FRIDAY Starting MONDAY, JUNE 23 on the new Streamlined Cruise Liner, 'S.S. Mt. Vernon.' 10 A. M. and 2 P. M. trips to Marshall Hall. Mondays Only under the personal direction of Station WJSV's popular
Elinor Lee!
WJSV's TALENT QUEST
MOTHERS! If your child has talent—can sing, dance, recite—don't miss this big chance! Auditions every Monday on the 10 A. M. trip to Marshall Hall Park.
20¢ ROUND TRIP

RIDE THE NEW STREAMLINER
WILSON LINE
NA. 2440 • 7th St. Wharves

THE HECHT CO.
F STREET AT 7th

LAST 7 DAYS TO SAVE IN THE HECHT CO.'s
GREAT $100,000 SALE OF FURNITURE & HOMEWARES

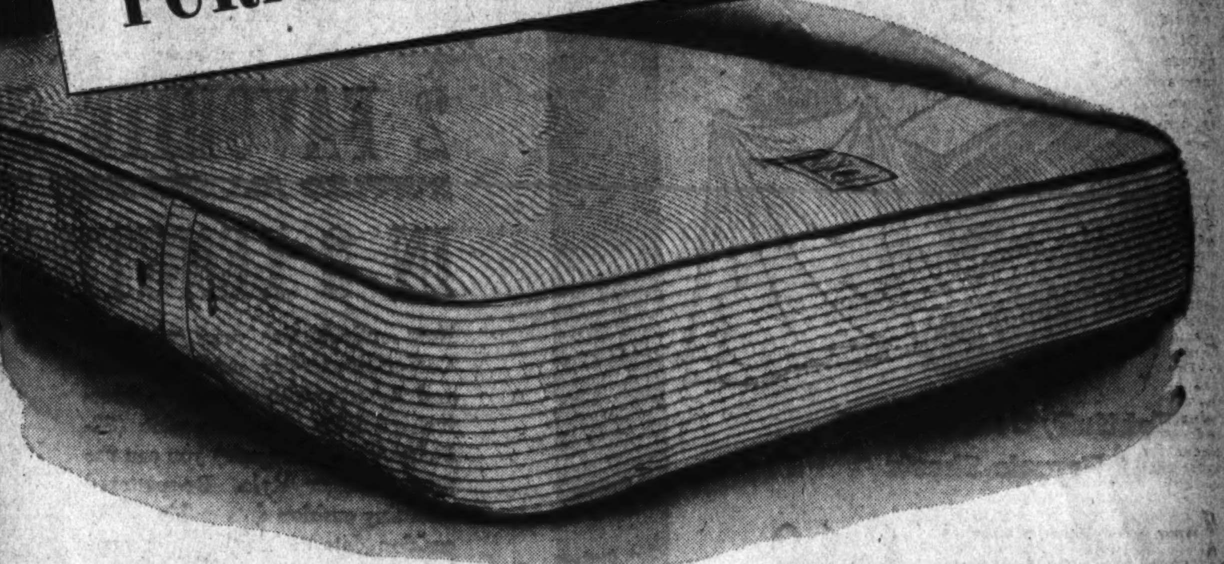

"Englander" Insulated Innerspring Mattress
WITH A PRE-BUILT BORDER TO KEEP IT FIRM

Sit on it! Jump on it! It won't sag or bulge . . . thanks to the PRE-BUILT BORDER! A well-built mattress with highly tempered coil springs imbedded in sisal to keep that soft comfortable feeling; wrapped in layers of cotton felt to make it soft and buoyant; and covered in sturdy eight-ounce blue-and-white striped cotton ticking. "Englander" made it in single, double and three-quarter sizes for The Hecht Co. to sell at this special price of 16.99.
16.99
*Mattresses—Fourth Floor—The Hecht Co.*

Colonial 3-Piece Bed Outfit
BED! SPRING! AND INNERSPRING MATTRESS

The poster bed comes in maple, mahogany or walnut finished gumwood. The coil spring's by SIMMONS . . . and made with heavy wire border. And the innerspring mattress has a resilient innercoil unit wrapped in sisal and cotton felt. Single and double sizes. Limited quantities.
21.95
*Bedding—Fourth Floor—The Hecht Co.*

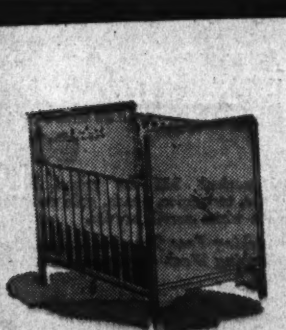

18.50 ADJUSTABLE SPRING CRIB
14.99
Spring adjusts to 3 levels. Solid panels ends are decorated with nursery designs.

PADDED, QUILTED BABY CARRIAGE
14.99
Simulated leather . . . with sun visor, footbrake, rubber tires . . . all for baby's comfort.

6.95 STURDY PLAY YARD
5.99
With smooth slatted wood floor, play beads . . . and easy-going rollers.

*Infants' Furniture—Fourth Floor—The Hecht Co.*

THE HECHT CO. . . . THE STORE OF NATIONALLY FAMOUS MERCHANDISE

# The Hecht Co. $100,000 Sale of Furniture and Homewares

F STREET AT 7th NATIONAL 5100

**LAST 7 DAYS OF THE HECHT CO.'S $100,000 SALE OF FURNITURE . . . AND HOMEWARES!**

Last 7 days for you to buy at a savings those new summer rugs . . . those extra curtains . . . that divan or any other of those important home needs you've been aching to get but holding off because of the budget.

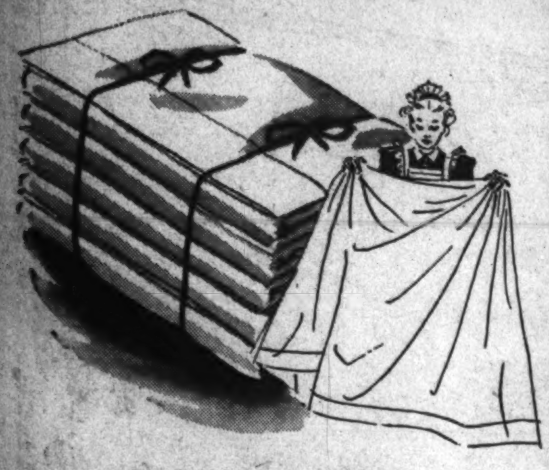

## Delightfully Cool and Soft 72x108 Percale Sheets

If perfect, 1.39! Luxury sheets that are as refreshing as a shower in summer! Silky-smooth, wonderfully cool . . . with minute flaws that will never affect the wearing quality.

**1.19**

*No. 1 seconds*

*81x108-ins* **1.29** *90x108-ins* **1.39**

*Sheets—Fifth Floor—The Hecht Co.*

## Cool Looking as Snow . . . "Garden Garland" Chenilles

Soft, furry spreads densely tufted with snowy white chenille . . . then spiked for contrast with delicate pastel garden-garlands. A luxurious looking spread you'd never expect to sell at just 3.99. Single and double bed sizes.

**3.99**

*Spreads—Fifth Floor—The Hecht Co.*

## 7-WAY ONYX BASE LAMP WITH NIGHT LIGHT

**8.88**

Direct or indirect light for reading . . . sewing . . . conversation! And you get it just by the turn of a switch. It's a heavily plated, heavily weighted lamp that's a best-seller at a higher price. Comes complete with silk (rayon-lined) shade.

Note night light in the base — so convenient to leave on when you go out.

*Lamps—Fifth Floor—The Hecht Co.*

## 2 FAVORITE STYLE CURTAINS

### RUFFLED ALL AROUND

## IN 3 LENGTHS

New outlook for your windows! Cool-as-a-water-lily curtains fluffy and feminine with extra deep three-inch ruuffles. Made so wide (82-inches wide to the pair) you can use them swagger style. Be-spattered with tiny cushion dots or big, puffy cushion dots on sheer cotton marquisette grounds. We got them not just in one length but in three—63, 78 or 90-inches long so you don't have to spend hours cutting, hemming and toiling. And we got them at this special price just for our $100,000 sale.

*Curtains—Sixth Floor—The Hecht Co.*

**1.37**

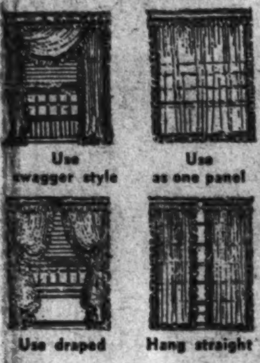


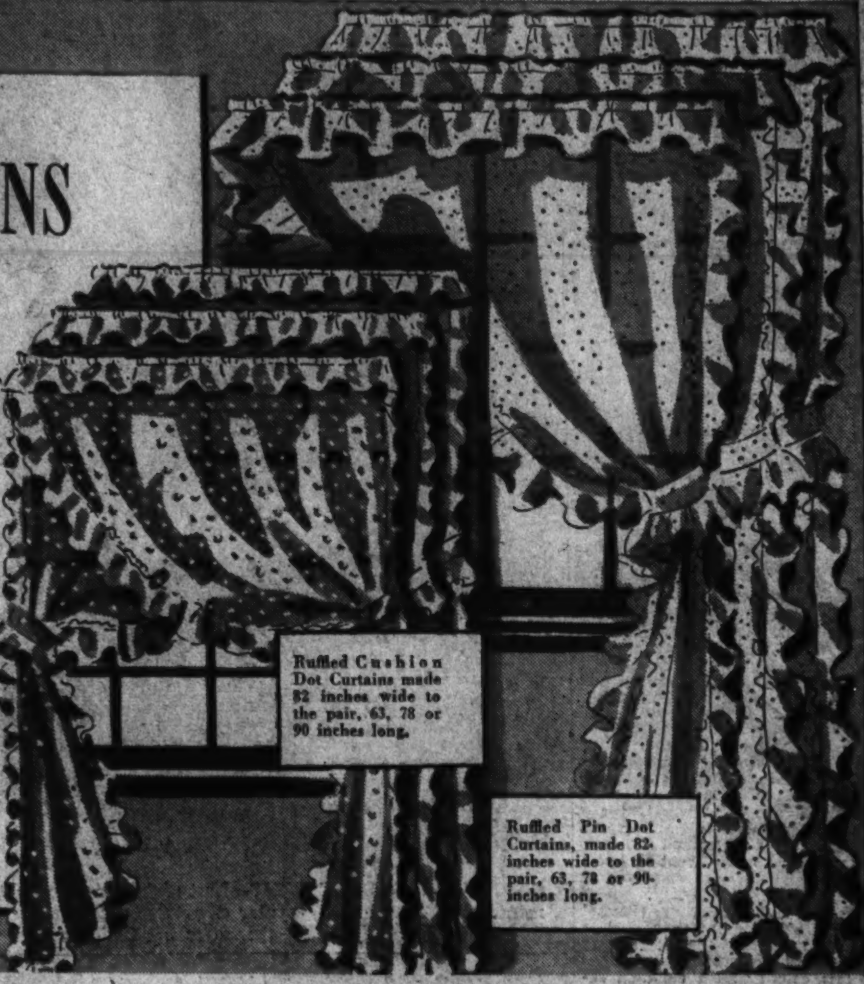

Ruffled Cushion Dot Curtains made 82 inches wide to the pair, 63, 78 or 90 inches long.

Ruffled Pin Dot Curtains, made 82-inches wide to the pair, 63, 78 or 90-inches long.

**YOUR CHOICE OF 3 DIFFERENT SIZES AT ONE PRICE!**

## JACK TAR COIR YARN RUGS

*Originally 22.95 size 9x15-ft* .................. *NOW ONLY*
*Originally 15.95 size 9x12-ft* .................. *NOW ONLY*
*Originally 14.95 size 8x10-ft* .................. *NOW ONLY*

**9.95**

Rugs imported from far-off India . . . where they were woven on hand-looms by native experts! We ordered them in not one size . . . but in three different sizes to sell at this one low price. Brand new 1941 plaid and block designs in tan, green, blue, rust, dubonnet. All finished with fringed ends.

*Rugs—Fourth Floor—The Hecht Co.*

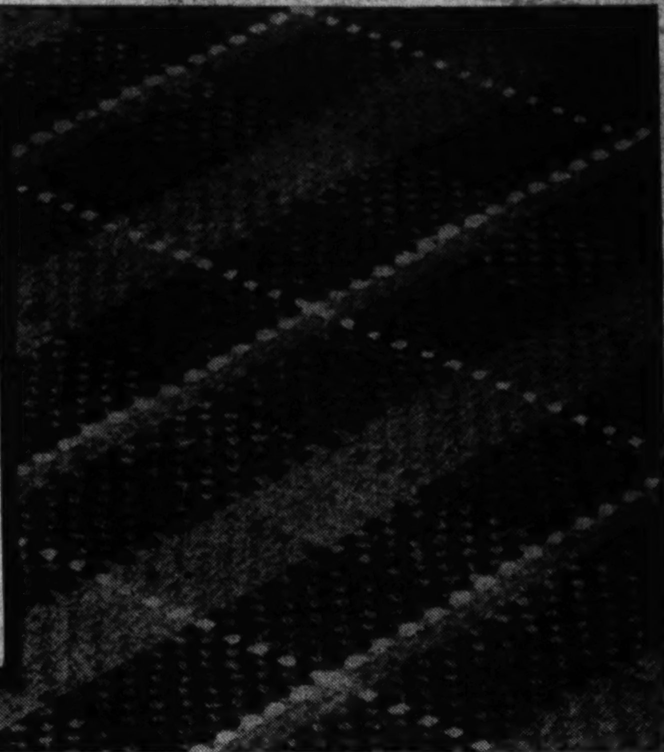

## HUGE 22x44 CANNON BATH TOWELS

*No. 1 Seconds*

Thirsty, absorbent towels that lap up water like a sponge . . . and set your skin a-tingling! Jacquard weave in choice of colors. And for just a few pennies more you can match up a whole set.

**39c**

*Matching Face Towels* ........ **29c** *Matching Wash Cloth* ........ **15c** If Perfect 59c

**23x46-INCH REVERSIBLE CANNON TOWELS 69c**

If perfect $1! In green, blue, white, turquoise, peach, gold or rose with white scroll border.

*Matching Face Towels* .......... 39c
*Matching Wash Cloths* .......... 19c

**IF PERFECT 1.98! CANNON BATH MATS 79c**

Extra heavy terry bath mats in choice of colors to harmonize with your towels or walls.

**COTTON CANNON TEA TOWELS 10 for $1**

If perfect 6 for $1! Cotton towels that wipe china and glasses bone dry. White with gay multitone borders.

*Towels—Fifth Floor—The Hecht Co.*

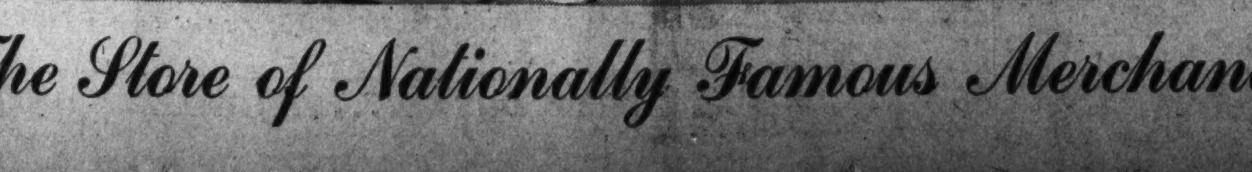

*The Hecht Co... The Store of Nationally Famous Merchandise... F Street at 7th*

The Washington Post



# The Federal Diary

By Jerry Kluttz

Reorganization of OPM on an industry committee basis is under consideration. The plan being worked up would create approximately 30 committees and responsibility for them would be divided between Donald Nelson, purchasing chief; Edward Stettinius, priorities boss, and John Biggers, production czar. Each official would be assigned a third of the committees and a representative from Leon Henderson's price control agency also would sit on each committee. Committees for steel, rubber, tin and many more would be created. All the information on basic materials would be collected by the committees. It would eliminate the necessity of going to half a dozen places to gather information and it should speed up OPM's operations.

**Mount Weather is in the mountains in nearby Virginia. It was used for years as a Weather Bureau station but recently it was abandoned. New Dealers go to the hide-away now on week-ends to discuss policy and reforms. The other day an official called up the Weather Bureau to ask how to get to Mount Weather. There was a long delay and finally the bureau employe told his caller the longitude and latitude of Mount Weather and told him to figure out how to get there himself.**

*Lyle Belsley has resigned as executive director of the Civil Service Assembly to devote full time as assistant to Wayne Coy, the President's liaison officer with OEM. He was succeeded by James Mitchell, a Washington native and graduate of G. W. . . . Uncle Sam is still dickering for the duPont Circle Apartment but even if the Government gets all the buildings it's negotiating for and those it has under construction a huge space deficiency will still exist. That's back of the decentralization move. . . . The Maritime Labor Board will expire today under its organic law. It'll probably get an extension.*

Federal Bureau of Investigation will have authority next week to investigate Federal employes suspected of subversive activities. The conference report on the Justice appropriation bill earmarks $100,000 for the investigation of Government workers. It's believed that the FBI already has considerable information on a number of employes and it won't be long before action can be expected. However, there has been strong opposition to FBI investigations of defense employes and the Secret Service and the Civil Service Commission has been handed the bulk of the work.

**A good indication of the labor situation is Ralph Seward's hair. Seward is executive secretary of the Mediation Board and if he gets time to slip away for a haircut it's an all clear signal on the labor front. . . . Philip Elman has resigned from the legal staff at FCC to become law clerk to Justice Frankfurter.**

*The Senate gave General Fleming, Wage and Hour chief, jurisdiction over his attorneys in the field but confirmed the action of House in placing his attorneys in Washington under Labor Solicitor Jerry Reilly. . . . Dr. Harry C. Oberholser, internationally known ornithologist, will retire from the Fish and Wildlife Service. He is 71 and he was given a one year extension by the President to complete a three-volume work on birds in Texas. The doctor's retirement is good news to wild duck bootleggers. He has been called in court many times to identify birds by their bones and feathers which has led to conviction of the bootleggers.*

Labor Department has quizzed Helen Miller on the statements made about her before the Dies Committee. Mrs. Miller is adjustment director of UFWA's local at Labor. The union says that Mrs. Miller has denied the charges and has requested the Dies Committee for a chance to be heard . . . New Civil Service registers: under fish culturist, 7749, and junior professional analyst, 744 . . . NFFE's local No. 2 has elected the following delegates to the Atlantic City convention: Ulrey J. Biller, Dr. Howard Edson, Henry Nolda, Lee Shugar, Joseph Menehan, Mary Giordano, and John Buckingham. Alternates will be elected next month.

# D. C. Budget Hearings End; Cox Testifies

## Senate Committee, Commissioners To Meet in Final Parley Tomorrow

The Senate District Appropriations Subcommittee late yesterday concluded formal hearings on the city's $52,500,000 budget for 1942 and prepared for a final conference tomorrow with the District Commissioners on revisions necessitated by the impending 50 per cent reduction in local WPA rolls.

The Commissioners also are expected to bring to tomorrow's session, called for 2 p. m., a report on the number of projects on their $7,782,000 capital improvement list which could be begun within the next 12 months and which are regarded as essential.

Subcommittee approval of any of the major items on the Commissioners' capital improvement list or any substantial budget increase providing replacements for the municipal workers who must be cut from WPA rolls would carry the total appropriation beyond anticipated revenue for the fiscal year 1942.

**Only Nine Days Remain**

Thus, with only nine days remaining for action on the budget before the new fiscal year, Congress may be faced with the controversial issues of an increase in the Federal payment to the District or a boost in the local gasoline or realty taxes or both.

Twenty-four civic representatives testified at yesterday's hearing, a number of them joining in the demand for an increase in the District police force. Other pleas were for more teachers in colored schools, more teachers for shut-in handicapped children, more public nurses and more nurses and orderlies at Gallinger Hospital.

Brig. Gen. Albert L. Cox, commander of the District National Guard, asked the subcommittee to restore at least $153,000 of the $500,000 item for equipment of the new District Air Squadron, eliminated by the House. The District guard now has $243,000 available for hangar construction and preparation of an air field and, with the additional sum requested from Congress, could get the squadron into operation this year, Cox said. If the additional funds are not forthcoming, however, he expressed fear that the National Guard Bureau of the War Department might withdraw Federal recognition from the local squadron.

**May Get Bill Friday**

Senator Overton (Democrat), of Louisiana, subcommittee chairman, said last night he expected his group to "mark up" the budget bill Tuesday, report it to the full Appropriations Committee the following day and bring it onto the Senate floor not later than Friday. Conferees then will have to adjust differences between the House and Senate bills and their report will have to be accepted by both houses. The current fiscal year ends June 30, a week from tomorrow.

Subcommittee members during the four-day hearing have shown a favorable attitude toward restoration of a $75,000 item for District participation in the Agriculture Department food stamp plan, stricken from the bill by the House.

They have indicated sympathy for requests for additional policemen. The House has granted 54 more men and the Senate subcommittee might increase it to 100, adding about $96,000 to the budget.

These and other probable budget increases are likely to cut heavily into the $1,000,000 "cushion" for unforeseen expenses which the House provided the District for the next 12 months—the margin between expenditures of $52,500,000 and anticipated revenue for the year.

**Increase Requested**

The District Commissioners have requested the Senate to increase the budget total by $850,000 over the amount allowed by the House, which would reduce the cushion to $150,000 on the basis of present revenue estimates.

Any further budget increases, to provide replacements for the WPA workers to be dropped from the various municipal departments, would wipe out the cushion and carry appropriations beyond anticipated revenues. Approval of any of the major projects on the Commissioners' capital improvement list would have the same effect.

# *Chamber Music Outside Chamber Set for July 8 Here*

Chamber music outside of a chamber, an entirely new experiment in summer entertainment in Washington will be inaugurated July 8, at Meridian Hill Park, at 8:15 p. m.

In the gardens of the park, beside the reflecting pool at the foot of the cascades, the Primrose Quartet will present the opening concert in the Starlight Chamber Music series. Other groups engaged for the six-week program of chamber music are the Kolisch, Perole and Gordon Quartets, the Salzedo Concert Ensemble and the Trapp Family Singers.

The committee sponsoring the concerts, in cooperation with the National Capital Parks Commission, includes Mrs. Eugene Meyer, C. A. Aspinwall, Dr. George F. Bowerman, Elbert K. Burlew, Oscar Chapman, Archibald McLeish, Mrs. Nina Collier, Miss Grace Dunham Guest, Dr. Isadore Lattman, Horace W. Peaslee, Capt. William F. Santelmann, Mrs. Jouett Shouse, Mrs. Rudolph Stanley-Brown, H. D. Ware, Myron Whitney, Mrs. Gertrude Clarke Whittall, Miss Harriet Winslow, Mrs. Arthur Woods and Mrs. Stanley Woodward.

# *'And the Band Played On . .'*

SURROUNDED—Private Joe Leszczyski, of Fort Belvoir, Va., was in the fair hands of Ida Weiss, Edith Ostroff, Ida Warner and Ruth Isaacs at the dance for service men staged last night at the Jewish Community Center. Washington Post of Jewish War Veterans sponsored the dance

Post Staff Photo

ARMY DAUGHTERS DANCED, TOO—At the officers' club of the Army War College, the junior group of the Washington Chapter of Army Daughters staged their annual June dance last night. Pictured cooling off at the punch bowl were (left to right) Hilton Bonney, Dorothy Raymond, dance chairman; Anne Dabney and Patrick Dagg

# Fraternal Groups Join USO Drive

Sixteen Washington women, volunteer civilian defense workers, were pressed into service for the United Service Organization's campaign yesterday, as Secretary Knox, the imperial potentate of the Shriners, the supreme knight of the K. of C., and the president of the Supreme Lodge, B'nai B'rith, urged all Americans to support the drive for funds which closes next week, on July 3.

The women volunteers, first of the 19,000 defense workers in Washington to be assigned to duty, will campaign for the USO tomorrow from booths at four Washington department stores, the Palais Royal, Best & Co., Kann's and the Hecht Co.

The District Defense Council announced that registration is continuing at a rate of 200 persons a day. The Uptown Washington Lions' Club, which is having a luncheon at the Broadmoor tomorrow at 1:15 p. m., and the civil relief subdivision of the Veterans Bureau, have requested that registrars be sent to enroll their members.

In his statement yesterday, Secretary Knox expressed assurance that the city of Washington would contribute its quota of $250,000.

"This money will be used for the welfare of our men in uniform, and the effort now being put forth by the USO deserves the generous help of the public," he said.

Thomas C. Law, of Atlanta, Ga., recently invested imperial potentate of the Shriners, in a statement from that city, said: "There is an urgent need for strengthening the morale of men in service, and contributing t othe USO is the finest way I know by which individual citizens can do their part in backing up these men who are giving their best efforts to insure the safety of our country."

The supreme knight of the Knights of Columbus, Francis P. Matthews, said: "It commands our utmost effort in moral and financial aid to safeguard and provide for the spiritual and material well-being of the chief defenders of the American way of life."

"Essential to national defense during the present emergency," was the way Henry Monsky, president of the supreme lodge, B'nai B'rith, described the USO movement.

A gift of $10,000 and a pledge of "wholehearted support" were made yesterday by the International Ladies Garment Workers Union, the USO reported. David Dubinsky, president of the union, expressed the hope that other labor unions would make similar donations.

"Labor not only wants to do its part in all-out defense," he said, "but to do everything possible to assist the defense effort."

# *House 'District Day' Session To Consider Recreation Bill*

Five items of local legislation will be called up tomorrow for the semimonthly House "District Day," including a measure to end the longstanding dispute over administration of Washington recreation facilities.

The recreation bill, sponsored by Representative Hunter (Democrat), of Ohio, would set up a seven-man board, four of its members representing the general public, to control funds available for operation of all the city's public recreation facilities. The board would be authorized to appoint a recreation superintendent at an annual salary of $6,000.

**Small Loan Action Slated**

Another of the bills to be considered tomorrow would create a new District office to supervise small loan agencies, authorizing 2 per cent a month interest on the unpaid balance of loans up to $500. Existing law permits small loan companies to lend up to $200 at maximum interest charges of 1 per cent a month.

The small-loan bill may draw opposition tomorrow from Maryland and Virginia House members whose constituencies contain Washington suburbs where small loan firms now do business with District residents.

**Other Bills Scheduled**

Also scheduled for House consideration tomorrow is a bill introduced by Representative Nichols (Democrat), Oklahoma, to authorize appropriation of an additional $50,000 for the Recorder of Deeds Building now under construction at Sixth Street and Indiana Avenue Northwest. The Seante last year reduced the House authorization for the structure from $500,000 to $450,000. Nichols, in a statement to the House District Committee, said rising construction costs have made it impossible to complete the building at a cost of less than $500,000.

The other measures to be called up tomorrow would amend certain technical features of the District unemployment compensaiton law to bring it into line with Federal legislation and would safeguard the confidential nature of information gained from relief applicants or clients by the Public Welfare Board.

# *In the British Embassy Gardens . . .*

Post Staff Photo

LOVELY TO LOOK AT—A garden party was staged at the British Embassy yesterday by the Queen Elizabeth Chapter of the Daughters of the British Empire for the benefit of war-stricken Britons. Junior hostesses were (left to right) Anne Howell, Ann Underwood, Rene Beard, Jane Levis and Joan Lynch

# Relief Chiefs Plan Action On WPA Cut

## Map Special Session To Meet Emergency; Delegation Storms Hunter's Offices

District welfare directors yesterday planned a special meeting to consider the plight of 4,000 WPA workers slated for dismissal from the local rolls, while a WPA delegation from New York City stormed the offices of Howard C. Hunter, WPA commissioner, for a solution to their problem.

When the 100 New York workers, who said they represented the Joint Committee to Defend the WPA, were told that Hunter was out, a dozen of them attempted a sit-down strike in his outer office. They scuffled with guards who forced them out at the 1 p. m. closing hour. Others began picketing the building, which is at 1734 New York Avenue Northwest.

Taking care of Washington's prospective "new load" of unemployed will require at least $872,000 more in the direct relief budget, Conrad Van Hyning, acting welfare chief, estimated yesterday.

**Big Relief Roll Rise Seen**

The 50 per cent cut in the local rolls, decreed by Federal WPA chief Howard O. Hunter, will place at least 2,000 families on the active relief rolls, Van Hyning said.

Although 4,000 are due for dismissal, a large number of the women included will be eligible for funds from the aid to dependent children program, which is supported partly by the Federal Security Administration. Others will probably gain private employment through the aid of the local Employment Center. This latter agency will work closely with the District WPA in an effort to provide jobs for those dismissed.

Van Hyning said the present relief rolls total 7,153, including 2,361 on general relief; 3,542 on the old-age assistance plan; 234 receiving aid to the blind and 1,016 of the dependent child benefit program.

The present WPA roster includes 6,028 men and [illegible],966 women. A tentative slate of the types of workers to be dismissed and the projects to be eliminated has been drawn up by local WPA Administrator Paul Edwards. This will be reviewed by the Commissioners who have expressed dissatisfaction with the large cut ordered for the District.

Van Hyning said he expected 2,000 would actually land on the general relief roll. He estimates the average monthly relief check at $25. For 2,000 families, at $300 a year, the annual cost would be $600,000. Add to this 12 per cent for administration and the total bill is $672,000.

**$950,000 Included**

The District Appropriations Bill for the 1942 fiscal year includes a fund of $950,000.

In order to take care of the new load the fund will have to be increased to $1,622,000.

The acting welfare director was directed to prepare estimates as a result of a conference between Commissioner John Russell Young and Chairman Overton of the Senate Subcommittee on District Appropriations held on Friday.

His final estimates on funds needed to take care of the expected added load to the relief rolls will be sent both to the Commissioners and the Board of Public Welfare.

Meanwhile, heads of District departments, whose services will be curtailed due to the reduction in the WPA, yesterday added their protests to the drastic cut.

Health Officer George C. Ruhland said Gallinger Hospital and the maternal and child clinics would suffer since many of the attendants and staff have been assigned to these agencies by the District WPA.

## In This Section

Pages
LOCAL NEWS . . . . . . . . . . 1, 2, 3
Washingtonians of the Week . . 2
By Gerald G. Gross
Strieff Murder Case Mystery . . 3
By Edward T. Folliard
EDITORIALS . . . . . . . . . . 4
COMMENTATORS . . . . . . . . . . 5
Mark Sullivan — Carl Sandburg — Ernest Lindley—Westbrook Pegler—Bill Cunningham
FOREIGN NEWS . . . . . . . . . . 6
PERSONALITIES . . . . . . . . . . 7
Secretary Stimson: A Leader of Public Opinion
By Hedley Donovan
Nelson Johnson: A Colorful Career in China
By Clarke Beach
DEFENSE NEWS . . . . . . . . . . 8, 9
Secretary Ickes and the Oil Shortage . . . . . . 8
By Alfred Friendly
The Gallup Poll: Americans Ask Stronger Air Force 9
Britain Calls for Radio Technicians . . . . . . 9
By John G. Norris

**Temperature: 95**

# *Two Drowned, Two Collapse As Summer Comes to D. C.*

Two men drowned and two were overcome in the Washington area yesterday as summer arrived officially.

Laurence Pope, 21, of Terra Cotta, D. C., was trapped in the car and drowned as the car toppled into Northwest Branch near College Park, Md.

His two companions, who managed to escape from the half submerged car, told Prince Georges police that the trio had been riding horseback at the White Hall Riding School nearby and had decided to go swimming. Pope headed the car toward the creek and as it approached the branch the bank gave way, toppling the car into the water.

The Bladensburg rescue squad attempted to revive Pope but without success. The body was removed to the Gasch Funeral Home in Hyattsville.

Richard Hill, colored, 21, a Civilian Conservation Corps enrollee at the Muirkirk (Md.) camp, drowned in Blue Pond nearby. The youth had taken to the water to escape from the 95-degree heat. Bladensburg Rescue Squad firemen worked on Hill for an hour, but failed to revive him.

William Childs, 78-year-old bricklayer, on a construction job at Forty-ninth Street and Sheriff Road Northwest, was found unconscious near the construction site, the victim of heat prostration. He was taken to Casualty Hospital.

Robert Proctor, colored, 22, of Oxon Hill, Md., was overcome while unloading coal at Riverdale, Md., and was under treatment last night at Providence Hospital.

A 3-year-old boy suffered head injuries when he slipped while wading in a pool at the Georgetown Playground.

The child, Arthur King, 1411 Wisconsin Avenue Northwest, was treated at Georgetown Hospital and later sent home.

The five-day weather report issued yesterday by the Weather Bureau's station at the new Washington National Airport predicted a heat wave, with temperatures soaring to the mid-nineties for the next three days. Newcomers to the city may have complained about yesterday's heat, which reached a high of 93 degrees, with humidity of 31, but oldtimers will tell them they haven't seen anything—yet.

Summer began at 2:34 p. m. yesterday and the heat wave will last, according to Weather Bureau authorities, three or four days. Then the thermometer will settle down to more balmy weather. The detailed report fro mthe Weather Bureau, issued last night, concurred with the five-day forecast: Fair and warm, with highest temperature today about 90 degrees.

The first day of summer dawned on a sweltering nation. From Portland, Maine, suffering the hottest June 21 in 70 years, with a reading of 95 degrees, along the Atlantic seaboard and west to mid-Nebraska, there were abnormally high temperatures. In Wisconsin, the Dakotas and Minnesota, thundershowers neutralized the heat. A cooling air mass is expected to move east, reaching Chicago by Sunday night, and the seaboard early in the week.

# *Judge Newman to Hear Buckley Jeopardy Plea Tomorrow*

Police Court Judge Hobart Newman ruled yesterday he has the authority to hear Attorney M. Edward Buckley's double jeopardy plea even though his colleague, Judge George D. Neilson, has handled the case previously. A decision is expected tomorrow.

Judge Newman's ruling is another lap in the Buckley merry-go-round, which began last July when Buckley was charged with drunken driving after an accident in the 2100 block of Thirteenth Street Northwest

Buckley demanded a jury trial and was freed in $500 bond The Corporation Counsel's office nolle prossed the charge on October 30. In January Buckley pleaded guilty to a new charge of driving on the wrong side of the street.

Reopening of the drunken driving charge was unconstitutional, Buckley pleaded. His plea was overruled by Judge Neilson on April 30. Buckley's trial then was set for Friday in in jury court where Judge Neilson then was sitting.

When Buckley's case was called, he stated he had withdrawn his demand for a jury trial. The case was sent to Judge Newman, now in traffic court.

The merits of the case were argued yesterday by Buckley and Assistant Corporation Counsel Oliver Gasch.

# *Son of Rep. Rodenberg Among Four Selects Denied Deferment*

## Rodenberg Had Wed Ann Kiess Recently; One Wins Appeal

Appeals of four Selective Service registrants, including that of Robert Ridgeway Rodenberg, son of the late Representative William A. Rodenberg, of Illinois, were rejected in Appeals Board decisions made public yesterday. One man won a deferment and five cases were held for future action.

Rodenberg, 31, a former newspaperman and now with Columbia Pictures, Inc., had sought deferment on dependency grounds. He was married to the former Ann Kiess, New York night club singer and daughter of the late Representative Edgar R. Kiess, of Pennslyvania March 15 in Knoxville, Tenn.

Mrs. Rodenberg, formerly sang at New York night clubs including those in the Hotel Pierre, at the Stork Club and El Morocco.

Rodenberg, a registrant in Local Board No. 2, will not have to leave his bride if pending legislation, narrowing conscription to men 28 or under, is passed.

The man to win a deferment was Willard Eugne St. Marie, 22-year-old F. B. I. clerk, of Board No. 2. He appealed as a "necessary man."

Those whose appeals were held over for additional information or additional discussion included Thomas Keating, 26, and Samuel Einfrank, 22, both Navy Department clerks; Frank T. Yannucci, 24, Federal Works Administration clerk, of Board No. 14; Burton N. Chassin, Census Bureau clerk, of Board No. 8; and Louis Levinson, 22, dentist, of Board No. 21.

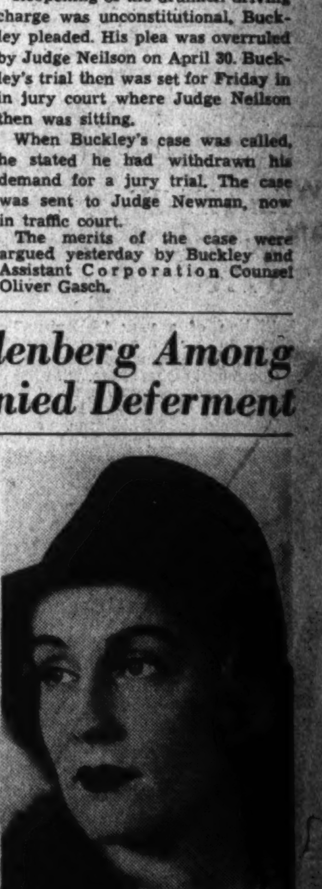

ANN KIESS RODENBERG, former New York night club singer, whose husband of three months may have to leave her to answer the call to colors. She is expecting the stork

# Sunday School Parley Hears Worship Need

By Robert Tate Allan
*Post Church Editor*

Westminster, Md., June 21.—The Rev. Philip C. Jones, supervisor of a ten-story parish house in the heart of Manhattan, told Sunday school workers today that a worship program is one of the greatest needs in modern Sunday schools.

Mr. Jones, associate minister of the Madison Avenue Presbyterian Church, addressed the adult morning forum at the eighteenth annual officers and teachers' conference and the seventeenth annual young people's conference.

Both are being held here under the auspices of the District of Columbia Sunday School Association and the Y. M. C. A. religious work department.

If the church is to make progress in training future church members, the church school services must be lifted out of the category of opening assemblies, he said.

**Made Many Innovations**

Mr. Jones, who since coming to the New York congregation 12 years ago has made many innovations in Sunday school work, next month will begin a new enterprise—a church work project for Sunday school scholars.

To help them develop a sense of ownership about their church, the youngsters will help the janitor paint the floors and do other tasks—and pay 25 cents apiece to do it.

Not so long ago, Mr. Jones decided to do something about youngsters going off to cheap dance halls. He hired a dancing teacher for the parish hall club program. And he got good results.

The young people's forum at the same hour was conducted by the Rev. Harry V. Porter, pastor of Westminister Memorial Presbyterian Church, Washington, and Mrs. Porter; the Rev. Theodore L. Miller, pastor of the Baltimore First Baptist Church; Miss Annabel Spangle, Hamline Methodist Church; the Rev. John Ballbach, assistant pastor of Metropolitan Baptist Church, and Mrs. Ballbach, and Ralph L. Lewis.

During the mock court ceremonies at lunch hour, Mr. and Mrs. Samuel Beck, jr., of Second Baptist Church, Washington newlyweds, got an impromptu kitchen shower of clothespins, salt and pepper shakers and other articles from friends.

Mrs. Beck is the former Francis Rock, formerly secretary of the young people's conference, while her husband is a former conference vice president.

**Ball Game a Feature**

In spite of Page McK. Etchison's slugging and brilliant fielding, the "nine old men" bowed to the benedicts in their annual ball game. The score: 15-9. Etchison, executive secretary of the officers and teachers' conferece, fared better than last year, when he injured three ribs.

Following dinner last night, the delegates crowded into McDaniel Hall for the annual King Solomon's Court—a portrayal of words of wisdom and Biblical events. Norman A. Lufburrow, of Baltimore, was king; William W. Everett, jr., Washington, high priest, and Leslie L. Bowers, jr., son of the pastor of Fifteenth Street Christian Church, Washington, court crier. Leslie is young people's conference president.

An inspiring candlelight service on the rolling greensward under an illuminated cross climaxed the day's activities. Miss Spangle was in charge.

Today's program will open with church school at 7:15 a. m. The Rev. Mr. Jones will continue his Sunday school forum after breakfast. The Rev. Mr. Bowers will lead the Communion service at 11:30 a. m.

Dr. T. Guthrie Speers, minister of the Brown Memorial Presbyterian Church of Baltimore, will address the closing sessions at 3 p. m. William S. Jones, president of the officers and teachers' conference, will preside.

# *Elma Phillipson New Case Worker To Treat Children*

Initiation of a new "follow-up" method to treat convalescent children was announced today by the Community Chest here, with the appointment of Miss Elma O. Phillipson as a special follow-up case-worker at the Children's Country Home and the Christ Child Farm for Convalescent Children near Rockville.

Miss Phillipson

"Repeaters" or children who have had a relapse and have been returned to the convalescent homes after being sent back to their homes in good health will be Miss Phillipson's greatest problem, say executives of the Community Chest-supported homes.

Miss Phillipson comes to Washington from Duke Hospital, Durham, N. C., where she was a medical social worker.

# SacredHeartCruise To Be Held July 1

The third annual moonlight cruise for the benefit of the Shrine of the Sacred Heart will take place on Tuesday night, July 1. The trip will be made on the Mount Vernon, leaving the Seventh Street wharf at N Street Southwest at 8:30 p. m.

Under the direction of Rev. Ronald J. Bannon and Rev. Lawrence J. Wempe, the committee in charge is as follows: Ralph J. Smith, Paul Callahan, Charles Considine, Leroy Sherman, W. Francis Scott, Dorothy M. Walton, Paul Burthe, Frank Defontes, Capt. J. W. McDonald, Martin Beehan and Miss Katherine Carroll.

# *WASHINGTONIANS OF THE WEEK*

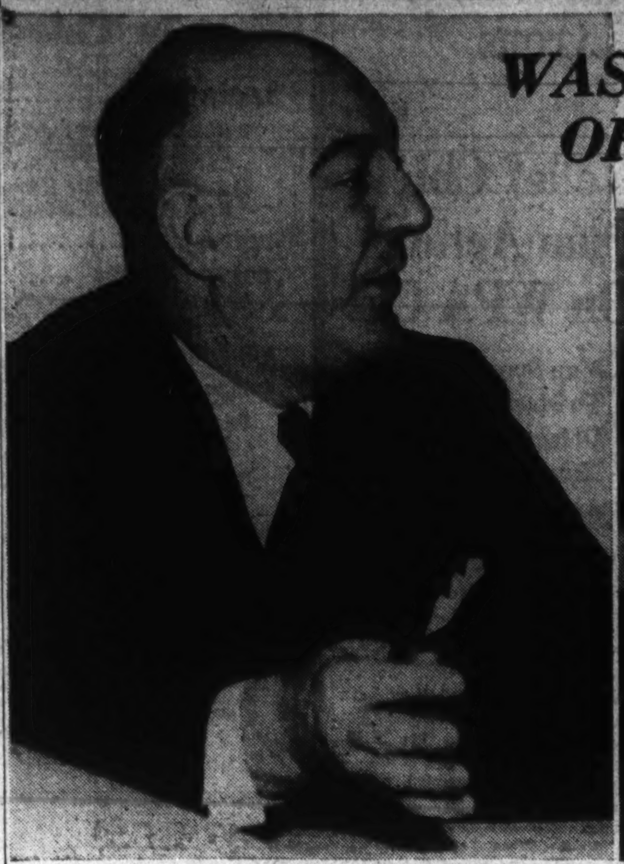

REPRESENTATIVE WILLIAM T. SCHULTE

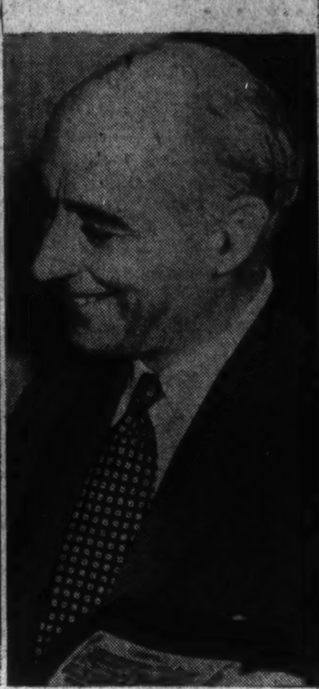

COLEMAN JENNINGS

PAUL EDWARDS

By Gerald G. Gross

SADDEST MAN in Washington Tuesday night was Paul Edwards, staggered by the order to cut in half the personnel of his District WPA program—from 8,000 to 4,000.

Unfortunately for him, perhaps, Edwards is not the type of relief administrator who can perform his duties with blissful detachment. He feels for the hapless persons under his wing. To him they are people with tightened belts and pleading eyes, not just names on a blotter.

The drastic cut-off order put the genial, black-haired Edwards in the dumps. And he's still there, wondering what's going to happen to those who are not able to find jobs.

*A Philadelphian*

It is the biggest blow the local WPA program has suffered since Edwards took charge in September, 1939. With a reputation as an efficient Federal relief "trouble shooter," he had been shifted here from New York City, where he was administrative officer in charge, to take over machinery which wasn't functioning too well.

Edwards, a conscientious administrator, is a native of Philadelphia. Ancestry is Scottish-Irish. He got his education at the University of California, Pace Institute of New York, and Columbia, making business administration his specialty.

Before entering Government service in 1934, he spent several years as a business system organizer—perhaps efficiency expert is the word—for various firms. He is 38, married, has an apartment at the Westchester.

Sailing, art and music are his hobbies. Friends say he has an excellent barytone voice. He occasionally indulges in a set of tennis.

ALL'S WELL. Schulte's himself again.

Unusually subdued the greater part of this session of Congress, the redoubtable ranking member of the House District Committee worked up a good, healthy lather last week against the proposal to raise the price of milk a cent a quart.

His letter to Leon Henderson, Federal Price Administrator, protesting against an increase, bristled with such lively descriptives as "vicious," "pound of flesh," "unfair and deplorable" and "milk monopoly."

The communication gave fair warning that William Theodore Schulte, one of the most colorful House members, is starting to roll and his opponents had better watch out. With hearings scheduled to begin tomorrow on the proposed price increase, the local milk issue is rapidly gaining momentum and you will be hearing often from Schulte from now on.

Still remembered on Capitol Hill are the fierce verbal scraps—one or two almost graduated from the verbal to the physical—he had with Elwood Seal during the Congressional milk investigation of two years ago. Then Seal was District Corporation Counsel. Now he is counsel for the Maryland-Virginia Milk Producers Association, chief target of Schulte's blows. The outlook is promising, indeed.

*He's Done Everything*

Born on Nebraska ranch, the Representative of Indiana's First District is a former showman and railroader. He still holds membership in the International Alliance of Stage Employes and Motion Picture Operators.

"I've done everything under the sun," he says in a deep, resonant voice which gives him a nice advantage in any oratorical duel.

Save for membership on the Hammond (Ind.) city council, Schulte never held public office before being elected to Congress in 1932. It was a rock-ribbed Republican district, too. But it also gave Mr. Roosevelt a good majority.

When the Congressman goes back home he likes to feed the chickens on his little farm and ride horseback. A bear for work, he's often at his office at 7:30 a. m., leaving as late as 8 or 9 o'clock that night. He is an indefatigable committee toiler, not the least of his efforts being applied to District of Columbia affairs.

A HUMBLE MAN, who is somewhat abashed by the honors bestowed upon him, Coleman Jennings on Thursday received the annual award of the Washington Federation of Churches as "the person making the greatest layman's contribution to Washton's religious life in 1940."

It would be difficult to find anyone who would dispute the selection. Yet Jennings undoubtedly believes he was undeserving. Whatever he did was only what he enjoys doing.

Sixteen months ago he said, on being presented with the Cosmopolitan Club's distinguished service medal as the Capital's outstanding citizen of 1939:

"I haven't yet recovered from the surprise that came to me when I first heard that I was thus to be honored. And now, today, with this medal actually in my hands . . . I feel more bewildered than ever. That I am wholly unworthy of it seems to me too obvious to further labor the point."

Those who know Coleman Jennings may take exception to his split infinitive but they will take those words of his at their face value. He was not putting on an act.

He felt no differently on Thursday.

*Heads Community Chest*

Jennings, a bachelor, is president of the Community Chest, a volunteer in the current USO drive and an radent penal welfare and youth improvement worker. Since 1928, when he retired from the investment banking business, he has devoted virtually all his time to social betterment.

He was born in Johannesburg, South Africa, where his father had gone as a mining engineer associated with the late John Hays Hammond.

His favorite diversion is to slip away to his place on the Potomac of weekends and hike and read.

# Col. Sawyer, Realty Expert, Is Dead at 62

Col. Donald Hubbard Sawyer, 62, chief of the real estate section of the Public Buildings Administration, died last night at Emergency Hospital. He had been ill at his home, 19 Vernon Terrace, Alexandria, for several days, and was taken to the hospital Friday when his condition took a turn for the worse.

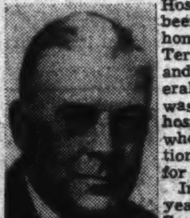

COL. SAWYER

In the last 10 years, Colonel Sawyer, a builder and engineer, had served the Government in several public works and housing positions. He was widely known in local real estate circles, and only this month was elected president of the Washington Building Congress.

He was born at Mount Pulaski, Ill, in 1879. Graduated from the University of Illinois in 1902, he practiced the profession of engineering in Illinois and in the Pacific Northwest until the World War.

He was in Spokane in 1917 when the Army decided it needed his services to speed up war-time construction. His first job was to build Camp Grant in his native State, Illinois. Then he built Camp Bragg in North Carolina and the nitrate plant at Cincinnati.

After the war he went back to civil engineering until the Government called him again in 1931 to Washington. He was made head of the Federal Employment Stabilization Board, designed to plan Federal public works six years in advance. Since then his jobs, in addition to his present one, have included presidency of the United States Housing Corporation, and chairmanship of the Federal Real Estate Board.

In 1939 Colonel Sawyer was president of the American Society of Civil Engineers.

He leaves his wife, Mrs. Elizabeth Osborne Sawyer, and two brothers, George Sawyer, Summit, N. J.; and Fred Sawyer, Plymouth Meeting, Pa.

Funeral services will take place Tuesday morning at Arlington National Cemetery.

# *1,600 in Lorton Invest Savings In Defense Bonds*

More than 1,600 convicts in Lorton Penitentiary, whose earnings range from $1 to $4.50 per month, have invested their savings in defense savings bonds and defense stamps, Superintendent Ray L. Huff reported yesterday.

Many prisoners, who have already served considerable time, had enough money to buy $75 bonds while several hundred were able to buy $18.75 bonds.

Superintendent Huff said the total invested amounted to a "considerable sum." The Treasury will act as custodian of the bonds for the convicts until their owners' release.

# *Playground Site, Long Sought in Congress Hts. Dedicated as Citizens' Association Holds Fete*

## National Capital Parks to Improve Three-Acre Plot

A new three-acre Congress Heights playground site at Alabama Avenue and Randle Place Southeast was formally dedicated yesterday by the Congress Heights Progressive Citizens Association.

Dr. Edward E. Richardson, president of the association for the last twenty years and pastor of the Congress Heights Baptist Church, presided. Construction work, under direction of the National Capital Parks, is expected to start July 1.

About a hundred Congress Heights residents gathered before a temporary platform erected in the shaded, undeveloped tract which is to be converted into the playground, to listen to addresses by Sefton Darr, former president of the District Bar Association and head of the New Municipal Assembly, and Miss Eva Trusheim, principal of the Congress Heights School. Music was provided by the Elks Boys' Band from Washington Lodge, No. 15, under the direction of Lemuel Kidwell.

Rupert A. Sullivan, vice president of the Citizens Association, and Edward Kelley, administrative assistant to the superintendent of National Capital Parks, were introduced.

In his address, Darr cited the playground as an example of the benefits of a democracy.

Dr. Richardson said the association, which numbers about 300 Congress Heights residents, had been working on the playground project for six years. Now that it had been assured, he added, the association probably would turn its attention to three other projects. These are to obtain a postoffice, a library and a bank for the section.

Post Staff Photos

PLAYGROUND DEDICATED—Dr. E. E. Richardson (left), president of the Congress Heights Citizens Association, is shown with Miss Eva Trusheim, one of the speakers, at the dedication yesterday of the new Congress Heights Playground, Alabama Avenue and Randle Place Southeast. The Elks Boys Club Band (top) played at the dedicatory celebration

# Dog Tags Ready At D. C. Building

Although new dog tags are not legally required until July 1, they may be obtained now at the office of Collector of Taxes Guy W. Pearson.

Avoid the last-minute rush and get the license now, Pearson advised, or procure an application at any police precinct, the Washington Animal Rescue League, or the District Pound, fill it in properly and mail it with $2 to the collector, District Building. A tag will be sent immediately, it was stated.

Pearson said 30,000 tags would be sold during the 1942 fiscal year.

# Elks to Give 28th Outing For Orphans

Hundreds of children from orphanages in Washington and vicinity will be entertained Wednesday in Glen Echo Park at the twenty-eighth annual outing given by Washington Lodge No. 15, B. P. O. E.

One of the chief features of the entertainment will be Johnny Reh and his clown band. In the afternoon, rides and amusements will be opened up for the children.

Many local entertainers will contribute to the entertainment. There will be tap dancing by Joan Daugherty, a piano recital by Georgie Rosenfeld, acrobatic stunts by Richard Towers, and an art exhibition by Patsy Thorn. Other performers will be Norman Heatwell, Rita Johnson, Charlie Dean, Mary Terrell, Bobby Hinkerton and Charlie Welch.

Under the general direction of Fred W. Berger for the day are the following chairmen: Dan Cleary, St. Joseph's Home; Harry Linden, Masonic Home; A. A. Connelly, St. John's Home; Morris Fetterman, Baptist Home; George Becker, German Orphanage Home; K. M. Thorpe, Hillcrest Home; William F. Weisman, Swartzell Home.

W. S. Shelby is in charge of transportation; John L. Rey is in charge of amusements; William H. T. Belt is in charge of refreshments, and Gus W. Brahler is head of the commissary department.

# D. C. School Group Elects Officers

Miss Bede Johnson has been reelected chairman of District of Columbia Public School Association, it was announced yesterday.

Other officers elected were John T. Thomas, first vice president; George E. Hodgkins, second vice president; Henry Austin, third vice president; Mrs. L. Cuney, fourth vice president; Charles M. Pidgeon, treasurer; Mrs. Hazel Cameron Menk, recording secretary, and Mrs. Caroline L. Kelly, corresponding secretary.

Guest speaker at the meeting, held in the District Building Friday, was Miss Matilda Young, secretary of the recently organized Children's Museum of Washington. Miss Young said the organization, just a month old, has already outgrown its storage space for exhibits, and is in urgent need of a place to display its gifts. She asked that donors give the organization only written promises of material for exhibit until such time as headquarters are established here.

# Woman's Slayer Hunted by Police

Police are searching for a 45-year-old colored man who shot and killed a colored woman last night in the 1800 block Fifth Street Northwest.

Gertrude Evans was shot five times, police said, during an argument about a Saturday night bath. She was removed to Freedmen's Hospital where she died a few minutes later.

# J. G. Coates, New Zealand Envoy, Here

The Right Honorable J. Gordon Coates, member of the New Zealand war cabinet and special envoy to the United States, arrived at the Gravely Point Airport last night from Detroit for a last stop on his purchasing mission to the United States.

Coates stated he expected to be in Washington for about two weeks in conference with the British Purchasing Commission concerning the acquisition of "all kinds of war supplies."

The 60-year-old statesman and gentleman farmer arrived in Los Angeles from New Zealand on May 24, and since than has been engaged in inspection trips to New York, Detroit and Canada. In Detroit, his most recent stop, he said he had been investigating available supplies of light tanks and armored cars.

Of his country's war attitude, he said simply: "New Zealand is out to play her part to the maximum and to down the aggressor. We've met them before."

Coates expects to return home as soon as his Washington visit is terminated.

# Candy Bars, Peanuts, Army 'Pep Ration'

It's no longer beans and canned willy for America's fighting men.

Peanuts and candy bars and at one nearby camp, at least, fancy salads with an Oriental tang, are new dietary developments in the Army of 1941.

About the peanuts and candy bars: Peanuts in the form of peanut butter and chocolate in the bar will henceforth be served as "pep rations" to troops at the front or elsewhere when field kitchens are not on hand to provide solid meals.

Both the peanut butter and chocolate are fortified with a yeast compound which provides vitamins B and C. Without the latter persons develop "extreme lassitude, nervousness, insomnia" and the jitters, it was said, in an Army announcement.

The United States is not the first country to experiment with emergency rations, Dr. Russell M. Wilder, chairman of the food and nutrition committee of the National Research Council, has pointed out

Nazi troops in the field have been using similar pep rations "but they have nothing we do not have and . . . much of the information they have put into use came out of American laboratories," Dr. Wilder said.

Meanwhile Charles Foon Wong, 35, former Silver Spring (Md.-restaurateur, and now cook for the 57th Field Artillery at Camp Pendleton, near Virginia Beach, is half-hearted about Army life.

"I don't like it and I don't dislike it," the Chinese selectee told the Associated Press.

Wong spent three years building up his restaurant business before he was drafted, and now — well chop suey is not included on Army menus.

The best Wong can do is slip a litchi nut salad onto the bill of fare once in a while.

# *James Sheridan To Be Ordained Priest Today*

James A. Sheridan, of 1432 B Street Southeast, will be ordained a priest of the Catholic Foreign Mission Society of America at Maryknoll, N. Y., today. The ordination will be conducted by the Most Rev. Francis J. Spellman, D. D., Archbishop of New York, in the Seminary Chapel at Maryknoll.

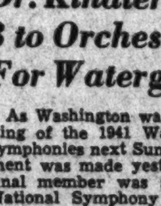

Rev. Sheridan

At a breakfast following the ceremony he and the other new priests will receive assignments to mission posts in China, Manchukuo, Japan, Korea and the Philippines. They will leave for their posts after a departure ceremony on Sunday, July 27.

He was born in Philadelphia June 13, 1914. In Washington, he attended Holy Comforter School, Gonzaga High School and Catholic University.

# Alexandria Span Plans Up Again

The District Commissioners will confer Wednesday with officials of the Public Roads Administration and the State of Virginia on the proposed crossing of the Potomac River between Alexandria and the Capital.

Commissioner Melvin C. Hazen, in whose office the meeting will be held, said he expected Representative Howard Smith (Democrat), of Virginia, to attend. Representative Smith has long been an advocate of such a crossing, either bridge or tunnel.

Also invited are Thomas H. MacDonald, commissioner of the Roads Administration; Capt. H. C. Whitehurst, director of highways, and other Virginia officials.

Capt. Whitehurst said the District appropriations bill for the 1942 fiscal year contains a proviso authorizing the Commissioners to hold such meetings to consider the feasibility of a span or tunnel.

# Post Art Window Shows Contrasts

Three artists with entirely different styles of painting are shown in The Post's art window this week. "Still Life With Shell," by Julius Woltz, of Amarillo, Tex., is of the modern school, while "Back Street," by Rowena Fry, of Chicago, is almost photographic in detail.

"Early Spring Mountains," by Paul Craft, of Ohio, is still different in technique, a snow scene which should be popular on broiling E Street.

All three water colors are from the recent Nation-wide competition held by the Section of Fine Arts.

# 29th Division Units Hosts For Weekend

*By the Associated Press*

Fort George G. Meade, Md., June 21.—The Quartermasters and the Medicos joined today as hosts in the Twenty-ninth Division Area.

But while the 1,700 men of the two regiments—the 104th Medical and 104th Quartermasters—were cooperating in entertaining Baltimore, Washington and Virginia visitors, they opened their weekend "at home" program by clashing in softball and volleyball games.

After the contests, between both officers and men, the evening program opened with a presentation of the show "Honey" by the Hilltop Players from Ellicott City, Md. An enlisted men's dance in the Division Service Club followed.

A Catholic mass, at 10 a. m. in the Medical Regiment's recreation hall, and Protestant field services at 11 in an area between those of the two regiments, will start tomorrow's activities. Lieut. Col. Frederick C. Reynolds, division chaplain, will speak at the field services.

In the afternoon both regiments will parade at 3 o'clock in the area south of Fourth Street, between Chamberlin and Chisholm Avenues.

The Quartermasters are commanded by Col. Ralph Hutchins and the Medical Regiment is under Col. William H. Triplett.

***Bids Opened on $440,000 Program***

Bids have been opened on approximately $440,000 worth of construction work and painting, including 35 new buildings for the Fort Meade recruit reception center. At the constructing quartermaster's office it was said that contracts would be awarded within a few days.

The additional reception center buildings, which will increase the capacity from 1,500 to 2,500 men at a time, will include barracks, a large mess hall, a post exchange and administration buildings.

A total of 691 buildings will come under the painting contract, and at the conclusion of work all buildings in the Twenty-ninth Division area will have been painted.

The contract calls for the application of aluminum paint as a primer and a finish coat of cream color, with what is described as a warm gray for the exterior doors.

In addition to dressing up the buildings, improvements to 25 miles of roadway in the area will be effected in the near future. The plans call for installation of drainage pipes and culverts where needed and for surface treatment to stabilize road surfaces and keep down dust.

***New Laundry Plant To Open Monday***

Col. Gilbert M. Allen, Post Commander, announced today that a new 50,000 square-foot laundry plant built by the constructing quartermaster will open Monday to receive laundry work of enlisted men stationed here.

It is estimated that this new plant, which will employ about 236 persons, will process laundry work for 20,000 men in a 44-hour week.

The post's present laundry, which now employs 185 civilians, will continue to operate.

Service to the individual soldier includes one laundry bundle a week, unlimited as to the number of articles in each bundle. The only requirement is that the articles be the personal property of the soldier sending the bundle

A monthly rate of $1.50 is charged for this service. It is not compulsory that the soldiers patronize the post laundry, and patrons with legitimate absences during the month are not required to pay the full rate.

# *Dr. Kindler Adds 3 to Orchestra For Watergate*

As Washington waited the beginning of the 1941 Watergate sunset symphonies next Sunday, announcement was made yesterday that the final member was signed for the National Symphony Orchestra, which gives the concerts.

Dr. Hans Kindler, conductor of the orchestra and musical director of the summer concerts, said there had been only three replacements to fill the places of Sanford Schonbach, Lloyd Geisler and Robert Marsteller, now on tour with the Stokowski All-American Youth Orchestra.

They will be replaced by William Hymanson, viola, who played with the orchestra last summer; James J. Tamburini, trumpet, a graduate of the Curtis Institute of Music, Philadelphia, and Robert E. Clark, trombone, of Washington, who was a regular member of the orchestra for several years.

# Morris to Head District Roll Call

Edgar Morris, former president of the Board of Trade, will serve as District chairman of the annual American Red Cross Roll Call to be conducted this fall, Brig. Gen. F. R. Keefer announced last night.

Morris has headed the local Roll Call for the last three years. He is also chairman of the Greater National Capital Committee.

Upon accepting the Red Cross post last night, Morris said: "In the past years, thousands of men and women have cooperated to make the roll calls a success. I feel sure that I can count again on the loyalty of these men and women to put the work across this year."

JUST OUT
2 New ARCO Books for
JUNIOR CLERK
• Statistical Option
140 pages of statistical and clerical texts, and questions and answers. Price, $1.25
• Filing Option
130 pages of filing and clerical text, and questions and answers. Price, $1.25
No Extra Charge for Mailing
ARCO PUBLISHING CO.
480 Lexington Ave. EL. 5-6031
Also Sold by Leading Washington Book Shops

# "MURDER IN A CLOUDBURST"—*Capital Becomes Crime-Conscious*

## Betty Strieff Murder Case Baffles Police And Public

By Edward T. Folliard

After a thunderstorm had pounded Washington last Sunday afternoon, the customary survey of damage was made. Trees and live wires were down; here and there a house had been hit by lightning, and the Detroit-Washington game had been halted in the third inning. All this was duly reported, but the chief item of damage, the fiendish rape and murder of a young woman, did not become known until 9:15 o'clock Monday morning.

It can't be proved yet, but there is good reason to believe that last Sunday's cloudburst, with its thunder and semi-blackout, cost Jessie Elizabeth Strieff, 23, her life.

She was last seen by persons other than the killer just before the cloudburst struck Washington at 2:25 o'clock. Then came a 19-hour blank. Her body, when it was found in a garage next morning, was nude except for shoes and sport socks. She had been ravished, clawed and strangled.

With her death the Washington "crime wave" again moved to the forefront. President Roosevelt commented on the case at his Tuesday press conference; Mrs. Roosevelt gave out a list of suggestions on how young women should protect themselves; Senator Clyde L. Herring, of Iowa, demanded that the G-men be called in, and at the Capitol and the District Building there was talk of a "top-to-bottom" investigation of the Metropolitan Police Department.

Apparently there is something wrong with the law-enforcement picture here. The record speaks for itself—four unsolved murders in the same general neighborhood in as many months. What is the answer? Who is to blame?

In seeking an answer, ideas based on Hollywood murders and mystery thrillers won't do any good. On the contrary, they will be in the way.

### *Truth—and Fiction*

The chief difference between a storybook murder and a real-life murder is this: the real thing is, in many instances, by far the more strange and more incredible of the two. Lord Byron noted this in his oft-quoted line, "For truth is stranger than fiction," and some Greek probably said it 2,000 years before Byron did.

No novelist would have dared to use a plot as fantastic as the Lindbergh baby kidnaping and murder. It was simply too incredible, too implausible. That is why so many people seriously doubted that Richard Bruno Hauptmann was the fiend who snatched and killed the baby; since it was an incredible crime, they expected the killer to look like an incredibly fiendish monster.

Yet the FBI expected that the man they were after would look almost exactly as Hauptmann looked. They also expected him to be a man with colossal conceit, a fellow with a super-man complex. Such a man Hauptmann turned out to be. As for confederates, an egomaniac like Hauptmann wouldn't think of trusting any part of his crime to others. He would assume that nobody else had the necessary brains or skill to take part in such an exploit.

At any rate, not one dollar of the Lindbergh ransom money has shown up since Hauptmann went to the electric chair in Trenton, N. J., in 1936.

Getting back now to the case of Betty Strieff—all her friends call her Betty—it would be interesting to know what Agatha Christie, Leslie Ford, Dashiell Hammett and other writers of mystery novels would do at this stage of the case of "Murder in a Cloudburst."

### *Cast of Characters*

The usual formula in mystery stories is to present the reader with a cast of characters, allay suspicion in the case of one of these characters, and then, in the end, unmask him as the foul fiend who did the job.

In real life, it is not so simple, the main reason being that the foul fiend very often is able to stay out of the picture altogether. Then, too, there come annoying blanks, like the 19-hour blank in the Strieff case. And there are also such embarrassing problems as missing clothes, missing umbrellas, and missing packages of butter, as the reader will note.

Here are the principals in Washington's latest murder:

JESSIE ELIZABETH STRIEFF, 23, a native of Iowa, who came here like thousands of others have come here since Hitler broke loose, to work in the Government; an attractive girl, who was 5 feet 6 inches tall, weighed 117 pounds, and had dark brown hair. She attended Drake University in Des Moines in 1935-36, and there learned to fly an airplane. She arrived in Washington last September to work as a clerk in the War Department. About a month ago she moved into an apartment at 2110 Nineteenth Street Northwest.

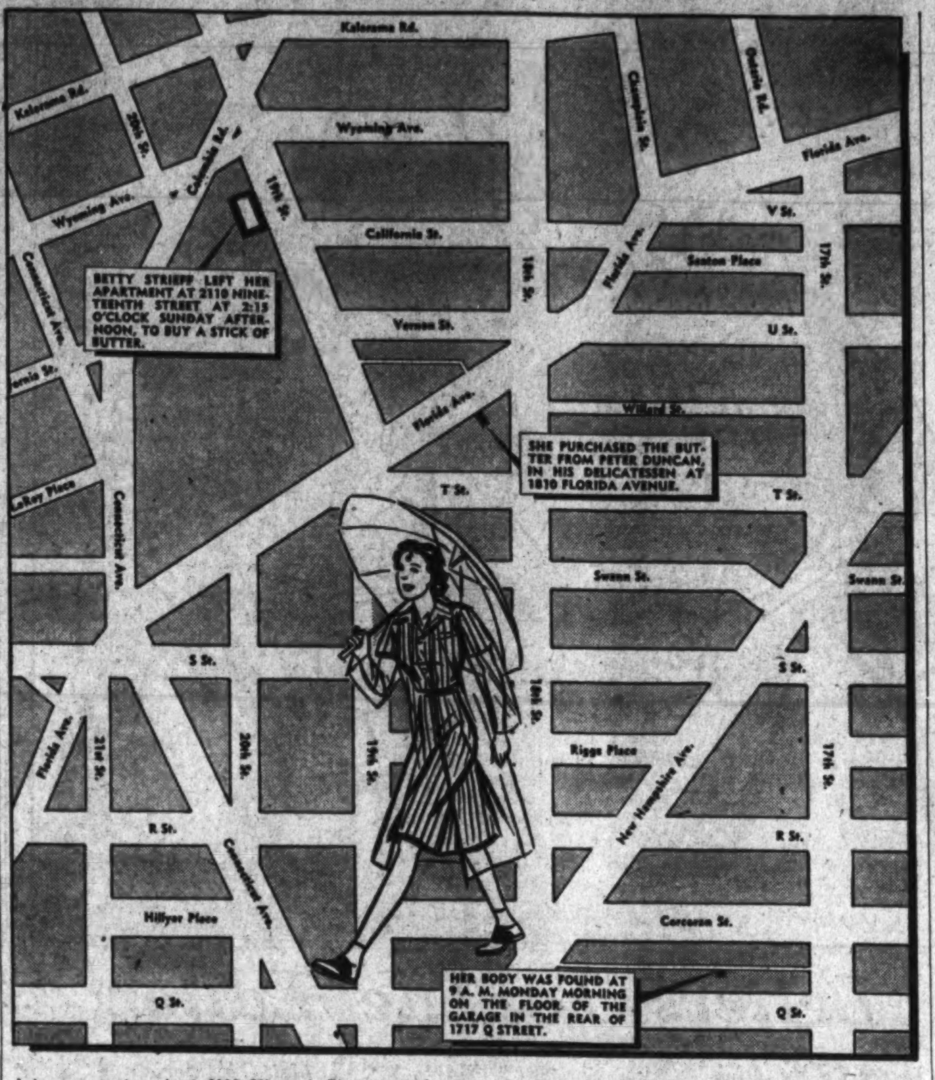


MISS CHRISTINE TANKERSLEY, who shared the Nineteenth Street apartment with Miss Strieff. She, too, is a Government worker. Betty Strieff, she says, was a wholesome, happy-go-lucky type of girl who liked wholesome things, particularly outdoor activities. She says that Betty, to her knowledge, had no men friends outside of the young man to whom she was engaged.

STANLEY LE BLANC, 25, was Betty's fiance. A native of Baton Rouge, La., he was a telephone repairman before he came here to work as a messenger in the Veterans Administration and later as a clerk in the Farm Credit Administration. He became engaged to Betty about three months ago, but no date was set for the wedding. Le Blanc is tall and has dark hair and dark eyes.

FRANCES WILLIAMS, a colored maid for Dr. De Witt Croissant, professor emeritus of English at George Washington University, who lives at 1717 Q Street Northwest.

PETER DUNCAN, owner of a delicatessen store at 1810 Florida Avenue Northwest.

CAPT. JOHN H. FOWLER, ace homicide man in the Metropolitan Police Department, who recently was promoted and made commander of the Thirteenth Precinct. In the uproar that followed the Strieff murder, he was called back to headquarters and assigned to head up a special group of 20 detectives, the most extraordinary force ever assigned to a murder here in Washington.

### *The Story Opens*

The story of Miss Strieff's horrible death opens shortly after 2 p. m. Sunday. The girls had made preparations for dinner and, among other things, they planned on having a lemon pie. Miss Tankersley was taking a bath when Betty called in to say that she was going out to the store. Butter was needed for the filling of the pie. The storm was gathering outside, so Betty took along a transparent raincoat with a hood, and a lady's white umbrella, which had been left in the apartment by a girl friend.

Betty left the apartment somewhere around 2:15 o'clock. Miss Tankersley fixed that as the time because she remembered looking at her watch after coming out of the bath.

The thunderstorm came and departed, but Betty failed to return from the store. Miss Tankersley waited until 3:30 o'clock, and then called Le Blanc on the telephone at his rooming house in the 1400 block of Twenty-first Street Northwest. He arrived around 4 o'clock with his roommate, Dean Ballentine. They made a tour of the neighborhood, looked in the cellar of the apartment house, had an argument with the janitor, and finally called police headquarters to list Miss Strieff as a missing person.

Now comes the 19-hour blank in the case

### *Body Is Discovered*

Next morning at about 9:15 o'clock, Frances Williams, the Croissant's maid, went out back with a can of trash. To reach the alley, she had to go through a metal door and through the Croissant garage. As she went through the door, she drew back in horror. On the floor in the rear of the garage, between the rear fender of an automobile and the wall, was a nude and battered body—the body of poor, happy-go-lucky Betty Strieff.

The Croissant garage, between Seventeenth and Eighteenth Streets and Q and Corcoran Streets, is about nine blocks from the apartment house on Nineteenth Street in which Betty lived.

Where did she go after she left her apartment? This was the first question that arose, and it was answered by a newspaper reporter who called on Peter Duncan, the owner of the delicatessen store at 1810 Florida Avenue.

Duncan was shown photographs of Betty, and he identified them as those of a girl who came into his store Sunday afternoon just before a light rain turned into a torrential downpour. He remembered that she wore a raincoat with a hood. She asked him if he carried butter, Duncan said, and when he answered that he did, she ordered a "stick" of it—a quarter of a pound, for which she gave him 25 cents and got 13 cents in change.

Duncan said that at this time there was an automobile outside his door, parked double. He said he did not know whether the girl got out of it or got into it on leaving. The last he saw of her was her back as she went out of the door.

### *Which Way Did She Go?*

A person could walk from Betty's apartment to Duncan's store in about 5 minutes, moving down Nineteenth Street and then east on Florida Avenue. Betty was new in the neighborhood, had never been in Duncan's store before, and there is no way of knowing definitely whether she walked that way or some other way.

In any event, the moderate rain turned into a cloudburst shortly after she left Duncan's store. This would fit into the known time-table in the case. As has been said, it was about 2:15 when she left her apartment, and the cloudburst started at 2:25, reaching its peak of intensity between 2:28 and 2:37 p. m.

Betty's shoes and socks were soaking wet when they were taken from her body the next morning.

Coroner A. Magruder MacDonald examined the body at 10 a. m. Monday and said the girl had been dead at least 8 hours. He said she could have been dead longer than that, but not as long as 24 hours.

The autopsy showed that the girl had been raped. It also showed that death had been caused by strangulation. This was indicated by a blue mark about a half-inch wide on her throat, which could have been caused by a rope, a necktie, a handkerchief, or possibly something else.

There was a finger-nail mark on her chin, another mark on her waist, and abrasions and dirt on her back, and legs, indicating that she had been dragged over a rough place.

### *One Deduction*

All of the foregoing is factual. Capt. Fowler and his men have allowed themselves only one deduction of which they are reasonably certain, and that is that the assault and the killing did not take place in the Croissant garage in the back of 1717 Q Street.

They are convinced that the girl was killed elsewhere and her body taken to the Croissant garage in an automobile. This garage was rented by a woman, who was in the habit of leaving the doors open because they were too hard to close. The killer found them that way.

At first it was reported that blood stains were found in the alley about 200 feet away from the garage, but Lieut. George Darnall scouted this. He said that the indications were that the killer drove right up to the garage, halted smack under a brilliant alley light, hauled the body out of his car and dragged it into the rear.

To have assaulted and killed Miss Strieff in the garage, with its wide-open doors and the light outside, would have been hazardous in the extreme.

### *There Are No Clues*

As this is being written, Capt. Fowler and his men haven't the faintest idea of who killed Betty Strieff. They don't know whether he was white or colored, a Washington man or a stranger. They don't even have a "starting point" in the case, for as yet they haven't been able to locate the clothes that the girl wore, nor the umbrella she carried, nor the stick of butter in its brown paper bag.

The 19-hour blank remains a blank.

How would Agatha Christie's little Belgian genius, Hercule Poirot, proceed at this point, and Rex Stout's fat friend, Nero Wolfe, and all the other detectives of fiction who always get their murderer?

The thunderstorm, as has been suggested, almost certainly was a factor in the case, since in a sense it provided the murderer with a curtain for his deed.

Did Betty Strieff accept a ride from some stranger? Miss Tankersley says she had no men friends outside of Le Blanc, and would have been extremely wary of strangers.

But that wouldn't rule out taxicabs. Would she have used a taxicab if one came along? The arguments against this are (1) she had only a short distance to walk, and (2) she was well protected against the rain with her hooded raincoat and her umbrella. Of course, she might have decided that these were not enough protection, once the cloudburst came.

If she didn't get into a car, then it seems safe to guess that she was seized while she was walking in the downpour and dragged into a doorway, a cellar or a car.

### *A Dark Alley*

If she decided to use an alley for a short cut, she did the worst thing possible. This alley, which is across the street from Peter Duncan's delicatessen store and a quarter of a block west, connects Florida Avenue and Nineteenth Street. On either side of the alley are tall apartment house buildings. Some of them have dungeon-like cellars, the doors of which are always open.

Betty Strieff would have had everything against her in this alley. The rain and its attendant darkness would have inclosed her, and her screams, if she were able to scream, would have been drowned out by the thunder and roar of the storm.

Whether she went through that alley to her doom is a question which, along with about 100 others, still remains to be answered. A little colored boy, who was playing in the alley after the storm, said he saw a man drive up in a black sedan and go into the cellar of an apartment house. A minute or so later, the boy said, the man came out with "a big package"—a package about the size of a human body. The police can't tell yet whether the boy's story is valuable or not.

On Friday it began to appear that perhaps the investigation was getting some place. Mrs. Maggie Foutz, a colored domestic, who lives over Duncan's delicatessen store, told a reporter that while looking out of her window Sunday afternoon she saw a girl who fitted Betty Streiff's description.

She said the girl, who had a "pleasant" face, jumped out of a black sedan and ran into the store. She said the girl wore a play suit (which was what Miss Strieff wore) and carried a blue coat over her arm. She said she also carried "something white" in her other hand, which might have been an umbrella.

The man driving the black sedan, Maggie Foutz said, appeared to be of large frame and had dark hair.

She said she saw the girl get back into the car, and noticed, just before the door was closed, that she had on sports socks.

This seemed like something tangible, but in a few hours the picture again became confused. John Simms, 55, colored, who lives just down the street from Duncan's store, also had a story to tell.

Simms said he was standing in his doorway, waiting for his three daughters to come back from Sunday School, when he noticed a girl walking on the other side of the street. He said she was wearing a blue transparent raincoat and carrying a white umbrella, unopened.

He said he saw the young woman cross the street and enter Duncan's store. A few minutes later, he said, he saw her cross the street again and head in the direction of Nineteenth Street. He said he didn't notice whether she went into the alley because he again trained his eyes on the other direction, whence he expected his daughters to come.

Here then are two stories. One of them has a girl carrying a raincoat getting out of a car in front of Duncan's store, and the other has a girl wearing a raincoat going to the same place, but on foot.

What makes it hard for the average person to figure out a heinous crime like this is that the average person has a normal mind. And he tries to use that normal mind to figure out the cerebrations of a fiend with an abnormal mind. It is a difficult thing to do.

### *A 'Tough' Case*

Capt. Fowler says this is a "tough" case. He is a fellow who doesn't talk much, but he apparently hopes to solve the mystery. There is a pretty good chance that he will—if not right away, then at least at some future time. The lust that drove Betty Strieff's assailant to rape and murder will drive him to the same thing again, and keep on driving him until he meets his doom.

What Fowler and his fellow sleuths are doing now is routine police work. They have had all the sewers and manholes in the neighborhood dredged, hoping to find the missing clothes. They have sifted the furnace ashes found in the Nineteenth street apartment house for the same purpose.

The officers say that they are checking up on every house and apartment house in the neighborhood. Many persons, including janitors, say they have not been interviewed, and they are beginning to doubt whether the investigation is as thoroughgoing as it might be.

### *Running Down Tips*

The main task of Fowler and his men is the running down of tips. These have been pouring into the Detective Bureau at the rate of one every three minutes. Some of them are pretty fantastic and are reminiscent of the complaint of the woman who said she was being harassed by invisible rays. Capt. Ira Keck, acting chief of the Detective Bureau, Capt. Fowler and the others are counting heavily on tips.

Often the most baffling kind of case is solved by one telephone call, or one anonymous letter. That is what the detectives call the "break."

To the cub reporter, it is always disillusioning to discover this, and particularly if he has been gorging himself on romantic mystery yarns. But it is a fact, and he soon comes to find it out, that most crimes are solved by tips and good, hard leg work; not, as he may have imagined, by some giant intellect at police headquarters gazing through his cigarette smoke and figuring out the motives and the moves of some master criminal.

### *Fowler's Record*

This Capt. John Fowler has been cited by Maj. Ernest W. Brown, superintendent of police, as "unusually intelligent, and of great value to the department." Fowler joined the force here in 1919, after serving in the World War with the Army. Starting out as a pavement pounder, he soon won promotion to detective sergeant.

Fowler represents a nice fusion of what might be called the practical and the scientific in a detective. He was a good detective back in the early twenties, thanks partly to his brains, partly to his legs, and partly to his contacts in the underworld.

He still has those assets, but he also has something else. In 1930, or thereabouts, Fowler took a course at the Scientific Crime Detecting Laboratory, affiliated with Northwestern University. This school was established by Col. Calvin H. Goddard, the country's best known ballistics expert, after the shocking St. Valentine's Day massacre.

Fowler took the course at Northwestern, acquired a knowledge of ballistics and ideas in finger printing, toxicology, photography, microscopic examination of fabrics and dust, and came back to Washington a far better detective. How much better may be judged by his record in the interval—his work on the "mistaken identity" murder of Allen Wilson in 1934, on the Florence Goodwin murder of 1936, and on the more recent case of Eugene Ecklund, who was sentenced to the electric chair largely on Fowler's testimony.

### *Challenge to Police*

Maj. Brown has been telling Congress for years that there are not enough policemen in this fastest growing of all American cities. Dr. James A. Nolan, of the Washington Criminal Justice Association, has eloquently confirmed this, although not conceding that it is the sole answer to the crime problem here.

The Betty Strieff murder, however, would seem to involve not so much the question of quantity as of quality. If there had been more policemen around, perhaps the crime would never have been committed. But to argue like that now is to get nowhere.

The fact is that a particularly fiendish murderer, by abducting a young girl in the daytime and in one of the most thickly settled sections of the city, has challenged the Washington Police Department as it has rarely been challenged before. And unless that murderer is caught, some official heads will fall in what will be the most drastic shake-up the department has ever known.

Four unsolved murders in four months, all in the same general neighborhood, are not easily explained away. This time it is not merely the taproom hawkshaws who are talking, but sincere friends of the Police Department as well.

LISTEN!
THE *Gas Refrigerator*
IS SILENT . . . STAYS SILENT!

Silent night and day . . . because there's nothing to wear or create noise in the freezing system of this truly *different* refrigerator. Visit our showrooms today and see this new Gas Refrigerator before you buy.

★ NO DOWN PAYMENT!
★ 30 DAYS FREE TRIAL!
★ LIBERAL ALLOWANCE FOR YOUR OLD MECHANICAL REFRIGERATOR!

This new 1941 (M-400) GAS REFRIGERATOR completely installed for as little as $134.90
Terms (including carrying charge) less than 15c a day

SERVEL ELECTROLUX THE *Gas* REFRIGERATOR Stays Silent—Lasts Longer

*More than 33,000 Gas Refrigerators in use in metropolitan Washington!*

WASHINGTON GAS LIGHT COMPANY
411 Tenth St. N.W. • REpublic 3275 • 1339 Wisconsin Ave. N.W.

REF-D

# The Washington Post

Registered in U. S. Patent Office.

An Independent Newspaper
(Published every day in the year.)

Eugene Meyer, Editor and Publisher

The Associated Press is entitled exclusively to use for republication of all news dispatches credited to it or not otherwise credited in this paper and local news of spontaneous origin published herein. Rights of republication of all other matter herein are also reserved.

New York Office ............... 270 Madison Avenue
Chicago Office ............... 360 North Michigan Avenue

Subscription Rates Effective With Issue of December 31, 1939.

CARRIER DELIVERY

*District of Columbia and Suburban Areas:*

Daily and Sunday Editions ...... 18 Cents Per Week
Daily Editions Only ............ 10 Cents Per Week
Sunday Editions Only ........... 10 Cents Per Week

BY MAIL—PAYABLE IN ADVANCE

*Maryland, Virginia, West Virginia and North Carolina*

| Daily and Sunday | | Sunday Only | | Daily Only | |
|---|---|---|---|---|---|
| One year | $10.50 | One year | $5.25 | One year | $7.00 |
| Six months | 5.50 | Six months | 2.75 | Six months | 3.75 |
| One month | 1.00 | One month | .50 | One month | .70 |

*Other States, Mexico and Canada*

| Daily and Sunday | | Sunday Only | | Daily Only | |
|---|---|---|---|---|---|
| One year | $12.00 | One year | $5.50 | One year | $7.50 |
| Six months | 6.50 | Six months | 3.00 | Six months | 4.25 |
| One month | 1.10 | One month | .55 | One month | .75 |

Rates to Foreign Countries not listed will be furnished upon request.

*Entered at the Postoffice, Washington, D. C., as second-class mail matter.*

TELEPHONE NATIONAL 4200


Sunday, June 22, 1941

## Mr. Ford Capitulates

The signing of a contract by representatives of the Ford Co. and the C. I. O. is an event of historic significance, for it writes "finis" across Mr. Ford's prolonged struggle to prevent unionization of his factories. The outcome of the battle was never in doubt, however, after passage of the National Labor Relations Act. The only question has been how, when, and under what conditions the Ford employes would eventually set up bargaining units of their own choosing. The surprise feature of the contract lies in the sweeping character of the company's concessions. It has not only granted the union all that it could reasonably demand but also, for good measure, has agreed to the union shop and the check-off, which calls for the deduction by the company of union dues.

From the viewpoint of the Ford management complete capitulation is probably the wisest policy, since it deprives the union of legitimate excuses for interrupting steady production of motor cars and defense equipment for the duration of the contract. It also gives union leaders an opportunity to demonstrate their qualities of leadership—to show whether a closed-shop contract calling for disciplined handling of thousands of men by union heads can be enforced without loss of operating efficiency. The closed shop and the check-off are a questionable advantage even from the viewpoint of labor. A system guaranteeing that union membership will be 100 per cent complete, with all dues paid, may tempt union leaders to play the role of labor czars in dealing with the membership. Certainly they are not under the same necessity of keeping their ears to the ground, of attracting and holding members by working actively in their behalf.

On the other hand, the closed shop relieves union officials of a good many worries that may impair their effectiveness as labor leaders and their ability to maintain discipline, without which contracts are likely to be just so much waste paper. The wisdom of the Ford concessions in respect to the closed shop and the check-off is, therefore, a moot issue. Judgment must be suspended until we see how the agreement works out in actual practice. A heavy responsibility rests upon the United Automobile Workers to justify the confidence placed in them and to prove to the Ford management that its former hostility to organized labor was unwarranted.

## Less Drastic Taxes

In spite of a recent announcement that the Ways and Means Committee would maintain stern silence until ready to report out a complete tax bill, its tentative decisions continue to be broadcast to the public. It now proposes a schedule of rates on individual incomes that is expected to yield over one-third of the additional $3,500,000,000 which the committee hopes to raise. That is a large sum, but not too much to ask provided the burden is equitably distributed. Unfortunately, inequities have not been entirely eliminated from the bill, although the committee proposals are less drastic than the Treasury plan. The latter called for surtaxes beginning at 11 per cent to be levied on the first dollar of taxable income. The result would have been to raise taxes for persons in the low and middle brackets to four, five or six times present levies. The committee plan likewise imposes surtaxes on all taxable incomes, but these would start at 5 per cent, rising to 11 per cent for net incomes between $4,000 and $6,000. Although these increases are much smaller than those proposed by the Treasury, they nevertheless bear with special force upon a limited group of taxpayers of modest means, while leaving entirely exempt the great majority of citizens with incomes below the present exemptions.

Every dollar of taxable income would be subject to so-called surtaxes under the committee's proposal. That is prima facie evidence of discrimination. A broadening of the tax basis is needed not so much to produce additional revenue (for the returns would not be great) as to generalize the sacrifice which the people must make in the interest of national defense. Direct taxes levied on incomes, even if moderate, force home the truth that Government expenditures are a charge against every citizen. They also have a chastening effect upon consumers, which is greatly to be desired under present conditions. Indirect taxes are much less efficacious in restricting consumption; they are more likely to shift buying to untaxed articles. And, of course, they disregard individual ability to pay. If we do not curb consumer buying and reduce the risks of inflation by direct taxation, however, the more rough and ready sales taxes will have to be relied upon to an increasing extent to provide revenue and checks on consumption.

## Tragedy At Portsmouth

Another submarine craft and 33 more lives have been lost in the latest underseas disaster off the base at Portsmouth, N. H. The wreck of the O-9 is said to lie about 450 feet below the surface of the ocean, a depth at which salvage operations seem virtually impossible. At such a depth the pressure is tremendous, and the appearance at the surface of bits of cork and wood from her interior has been interpreted as an indication that the O-9 is already breaking apart. It might, however, indicate an internal explosion due to some defect of her batteries. It has also been suggested that the crew of the submarine might have torn away parts of the interior deck grating and released them through the escape locks to aid the rescue craft in locating her. But the traces of her oil found beside the wood and cork make this an unlikely hypothesis.

Thus the secret of what went wrong with the O-9 is likely to remain with the bones of her ill-destined crew at the bottom of the sea. Nevertheless, the necessity of the fullest investigation is manifest. The O-9 was an ancient, though apparently not obsolete, type, built about 23 years ago, long out of service and only recently reconditioned. Considering the fact that the naval program has been many years under way, a question immediately arises as to why the reconditioning of the O-9 had not been completed long ago. How extensive were the repairs to which she was subjected? What truth is there in the rumors repeated by relatives of members of the lost crew that previous tests had disclosed many serious leaks? Presumably before she was sent on this latest test she was subjected to a rigorous inspection in every part. Would it be possible for deterioration from rust or any other cause to have remained undetected? Can no means be devised whereby the resistance of submarine hulls to various degrees of external pressure may be determined before the actual test of diving?

Is it still the practice of the Navy to send submarines on test dives without surface tenders? The fact that the smoke signals sent up by the crew of the O-9 were observed by sister submarines which flashed the warning ashore would indicate there were no surface craft in the vicinity. Would not the proximity of a surface tender have greatly reduced the delay in locating the submarine and thus increased the opportunities of rescue? Would not the presence of a surface tender have greatly expedited rescue work in the case of the Squalus? Might not a warning from an accompanying surface craft have averted the ramming of the S-4 and the loss of two-score lives off Provincetown, Mass., in December, 1927? These are some of the questions which the public is certainly entitled to have answered.

## Rubber Reserves

Rubber is one of the few strategic raw materials for which we are entirely dependent upon foreign sources of supply, although a limited amount of synthetic rubber is produced here and productive facilities are being expanded for use in future emergencies. In view of the increasing shortage of shipping space and the ever-present possibility that access to Far Eastern sources of supply may be cut off, it is extremely important to build up our reserve stocks of rubber. So the OPM has announced that rubber consumption is to be curtailed, as a precautionary measure, during the last six months of the current year. With the Priorities Division of OPM, the Office of Price Administration, and the RFC's Rubber Reserve Co. jointly handling the rationing program, the Government's control over supply, consumption, and prices will undoubtedly be quite comprehensive. Indeed, it seems probable that a Government monopoly of rubber imports may be established.

So far supplies of rubber have been ample to meet industrial needs, even though current consumption is far above the level of a year ago. Rubber imports during the first five months of the year were also well in excess of domestic consumption, and imports are now at record-breaking levels. Nevertheless, the danger signal has been hoisted.

The Government should have begun earlier and tried harder to speed up the inflow of rubber. As it is, Government reserve holdings are far below the 500,000 tons that the United States agreed last year to take under various barter and purchase plans. Total crude rubber stocks, including commercial supplies on hand and afloat, would last just about seven months at the current rate of consumption. Under the circumstances, the need for conservation is pressing, and it may well be that further curtailment of the civilian use of rubber will be necessary to protect reserves and at the same time release ships for transport of other important commodities.

## Judicial Run-Around

The administration of justice by the District Police Court has been reduced to the level of a farce by the conduct of Judge Newman in the Buckley case. Even reporters setting down the facts could not refrain from describing the handling of this case in terms of a tag game or a ride on a merry-go-round. Simple delay for legitimate reasons may result in a miscarriage of justice. In this case, however, Judge Newman appears to have gone out of his way to postpone the trial of an attorney on a serious charge.

Yesterday Judge Newman ruled that he has authority to hear Mr. Buckley's plea of "double jeopardy" even though that issue had already been disposed of by his colleague, Judge Neilson, before whom the case had been set for trial. Procedure in the Police Court has come to a pretty pass when one judge refuses to honor the decisions of another. Especially is that true when a case is being shifted from one judge to another in obvious pursuit of leniency. When we add to this picture the fact that the charge of drunken driving against Mr. Buckley was nolle prossed in Judge Newman's court last January the public has good reason for concern as to the quality of justice that is being meted out in some branches of the Police Court.

This case provides, moreover, a perfect example of the need for continuity in the handling of traffic cases. If persons accused of violating the law are allowed to "shop around" for a favorite judge, justice loses its meaning. The run-around which Mr. Buckley has given the Police Court suggests that reforms in that tribunal are not only needed but are also urgent.

## Shrinking Dollar

If the country is to be spared an inflationary rise in prices and living costs, the Administration will have to make haste to extend and strengthen its system of price control to include everything, including wages. For wholesale commodity price indices are going up at an alarmingly rapid rate. Even the insensitive index of the Bureau of Labor Statistics, which embraces a wide variety of commodities, is 12 per cent higher than it was a year ago, while Moody's sensitive daily commodity index is 27 per cent above the level of last year. Still more striking evidence of the price rise is supplied by a chart published in the Federal Reserve Board June Bulletin showing that prices of 22 basic commodities (foodstuffs, textiles, and miscellaneous industrial materials) now average 50 per cent higher than in August, 1939. And most of that increase has occurred since August, 1940. On the other hand, average prices of six basic metals for which maximum prices have been set by the Federal authorities are less than 25 per cent above the prewar level, and are below the peak point of the current year.

Of course, Congress and the Administration are largely responsible for the rise in prices of agricultural products and foodstuffs—a rise which has been especially pronounced in recent weeks as well as by comparison with a year ago. While Leon Henderson's organization has been setting limits to advances in metal prices, and warning manufacturers against unannounced increases in prices of their products, the Surplus Marketing Administration has been actively assisting advances in hog, dairy and poultry products by heavy purchases at so-called "supporting" prices. Speculative anticipation of legislation raising crop loans to 85 per cent of parity has also boosted the prices of basic farm products, such as wheat and cotton, to artificially high levels.

"Except for the metals," says the Reserve Board, "domestic basic commodities have shown advances as large on the average as increases in prices of imported commodities." When we consider the enormously increased costs of overseas transportation, and the risks of loss from sinkings, that simple statement is very arresting testimony to the need for a more comprehensive system of price control than we have had so far. Delayed action will bring new demands for higher wages, salary bonuses, etc. And those demands will not be easily denied unless prices and living costs can be kept within bounds. Thus the feared spiralling price movement is not a remote possibility; it is an immediate danger calling for prompt preventive measures.

### MISSOURI SUMMER

*Who will revile this heat?*
*The gold grain swelling*
*Of barley and oat and ivory-turning wheat,*
*The little fragrant peaches, leopard-skinned,*
*Grapes out of porphyry, like Galatea*
*Stirred and grown sweet in her cool and rounded limbs,*
*The osage oranges hung like moons in summer,*
*Thick in the dark of the cool unstirring hedge,*
*The long green melons and thieving pickaninnies,*
*The yellow lilies tangled among the sedge?*

*Only the alien suffers. The heirs of summer*
*Surrender themselves to the rich benevolent sun,*
*Drinking deep drafts of the sweet and slumbrous nectar*
*That is rich reward for the work they have not done.*

SISTER MARY IRMA, B. V. M.

## The Third Degree

# Letters To The Editor

*All communications must carry the writer's name and address, though pen names are permitted at the editor's discretion. In fairness to other correspondents, letters should be held to 300 words. Letters are subject to condensation.*

### A Letter To Mr. Dies

In The Washington Post of June 13 there appears a list of names, including that of "Joseph Cannon, Lower Bucks County Industrial Union Council," which purports to be that of Communist Party members or fellow travelers of Communists. This list is supplied by Mr. Dies.

My name is Joseph Cannon. I did represent Lower Bucks County Industrial Union Council at C. I. O. conventions, but I wish to inform you, Mr. Dies, that I am not a Communist, nor a fellow traveler of Communists. I do not follow the Communist Party line. So your statement in the Congressional Record and in the press regarding me is an inexcusable falsehood for which there can be found no basis of fact anywhere. It is vicious in fact and vicious in source.

Not only is your statement, Mr. Dies, false as to my being a Communist, a fellow traveler of Communists or a follower of the party line of the Communists, but I have never attended a Communist meeting, closed or open; I have never contributed to a Communist cause; never bought a Communist paper or magazine, nor have any more use for Communists or Communist fellow travelers than I have for Dies or Dies fellow travelers.

JOSEPH D. CANNON,
Chairman Distillery Workers Organizing Committee.
Washington, June 18.

### Fallen France

The more one studies our attitude toward the present war, the more one listens to our commentators, the more one marvels at our astonishing naivete in certain matters: We actually are given to discussing what conditions for peace between the warring nations we will see fit to accept.

Obedient to the desires of a selfish, un-American group, we are insulting and threatening France, a defeated friend, instead of forgetting all possible grievances. Shouldn't we, in her hour of need, extend to France all our help and encouragement instead of insisting that she continue to fight her neighbor? Is there any reasonable, patriotic European living who hasn't often hoped and prayed that France and Germany might find some way of getting along together?

Defeated France has sent to us her Ambassador, and those who know and love France know that he will have the courage and the endurance needed to refrain from hurling back at us the shameful insults that we are indulging in, because to a man like Gaston Henry Haye the one consideration superseding all others is the welfare of his beloved France.

But what a strange way for us, for a powerful and generous nation, to be acting.

R. I. T.
Washington, June 13.

### Wake Up, World!

Wake-up, sleepy old world, and do your job. You have a tremendous job immediately ahead of you. You are being shot to pieces in some places, burned in others, and piece by piece you are being put into the pockets of unscrupulous aggressors. And yet you sleep on. Your centuries-old civilization is being tossed upon the scrap heap, and yet you sleep on. In such as America you are obsessed with your pleasures, luxuries and indulgences, and still you sleep on. When will you wake? In many ways you are a soft, old world, unwilling to throw off your complacency and rise and fight for the right. And so marauders and freebooters are destroying you bit by bit. Like fighting fish, darting about and stirring up the lazy ones in an aquarium, we need many intelligent and energetic leaders to go forth and jostle this world into a sense of its real dangers. Only those who can see these dangers and know the priceless value of freedom can accomplish that important task. Wake up, sleepy old world; shake off your lethargy, gird yourself and go after those who would destroy you.

A. B. CANNADY.
Crescent City, Fla., June 13.

### Parking Problem

The tremendous growth in populational of the National Capital brought on by the expansion of the national defense program of the New Deal has created a "Frankenstein" for thousands of Federal employes who use their cars to and from the office. This "Frankenstein" is a lack of adequate facilities for the parking of their automobiles. The situation in which the Navy Department now finds itself, with no parking facilities available within reach for new employes who live in areas surrounding the city, is just one example of the huge problem affecting the city.

Shortly, the new War Department building will be open, with their employes driving to work and looking around for parking space. That area around the West Potomac Park will be sought, just as the Navy Department is seeking it now, to provide space for some 2,000 cars. The streets are already cluttered with cars. Mass transportation systems, buses and taxicabs are already rushed for room; hundreds cannot get seating space on some of the buses. Buses cannot meet the situation, though the transit company is doing its utmost to accommodate commuters. With income and property taxes increasing, the Federal employe cannot afford to park his car in private parking places.

FREDERIC FROST.
Washington, June 16.

### The Hobbs Bill

The purpose of the Hobbs bill was aptly explained in your editorials of May 25 and June 3, and I should not want to take the space to go into details. It may be pointed out, however, that the bill makes a timely difference between the friendly and unfriendly alien.

The treatment intended for the unfriendly alien contains all elements of fairness. Hardly, can we be expected to cuddle along those who are intent on destroying the concepts of freedom on which this Nation is founded. It would mean to tolerate the destruction of our freedom. On the other hand the bill shows human understanding for the friendly alien, and under its terms he is guaranteed a fair consideration of his particular problem.

The committee for protection of foreign-born is ill advised in taking up the cudgels against the enactment of the bill. It certainly does not act in the interest of our foreign-born who, in their great majority, are vitally concerned about the preservation of our free democratic institutions which have given them opportunities and liberties denied to them in the countries of their origin. To let alien agents bent on the destruction of these institutions continue their despicable efforts would be criminal folly in the highest degree.

ERWIN H. KLAUS.
Washington, June 18.

### The Robin Moor

With the report that all the Robin Moor passengers have been saved, a problem is posed. We are all relieved and glad that they have been spared for their families to see again. Some timid folks may say, "Well, so we don't need a showdown with the Germans after all."

How fallacious! That no life was lost was an act of Providence. But the basic action of the Germans remains and will be repeated. They have boldly proclaimed they will sink any American ship wherever they find one, regardless of where it is going and what it carries, and will doubtless deposit helpless passengers in the middle of the ocean once again. Miracles will not always happen.

We welcome the survivors of the Robin Moor. To them we say, "Next time *they* will suffer!"

HORACE E. LEVIN.
New York, City, June 17.

### Spirit Of America

The best story in The Post today is Miss Christine Sadler's memo from Putnam County, Tenn., and your giving it a prominent play on the first page is not only good journalism but also a fine gesture of patriotic cooperation toward national defense. Miss Sadler's refreshing report from the Cumberland Mountain foothills deserves to be read throughout the country.

When so many of those Tennessee boys volunteered for military training and all the people, old and young, men and women, are putting their shoulders to the preparedness wheel, they show that they are alert to the Nation's danger. In so doing are they manifesting the "hysteria" that Senator Nye, Representative Tinkham and Lindbergh are so vociferously complaining about?

No, those Tennesseeans are only running true to form. We remember how Sevier's backwoodsmen from these same Cumberland foothills showed their mettle at Kings Mountain; those unerring marksmen with Andrew Jackson at New Orleans came from the same backwoods; they died with Davy Crockett in the Alamo and stood fearless with "Old Rough and Ready" in the chaparral thickets at Buena Vista; they defended their own cause at Shiloh, Chickamauga and Stone River; in the Spanish-American War they marched to battle right gallantly with Maj. Cordell Hull, and in the World War the most conspicuous hero was Sergt. York, proud soldier from the hills of Tennessee.

With sires like these is there any wonder that the boys of 1941 are jumping the gun on Uncle Sam's call to arms? It is a 100-to-1 shot that Senator Nye will not insert Miss Sadler's contribution in the Congressional Record.

J. P. C.
West Falls Church, Va., June 18.

It is indeed heartening to read the article written by Christine Sadler in today's Post. It gives one the feeling that America is still the America our forefathers fought to create and maintain. Out of the confusing picture of world news, it is encouraging to see that the people of our country are so sound in their faith of our future.

WALTER M. KIRKLEY.
Silver Spring, Md., June 18.

### Responsibility For U. S.

In the President's address of May 27, the fourth paragraph opens: "Adolf Hitler never considered the domination of Europe as an end in itself. European conquest was but a step toward ultimate goals in all the other continents . . ." In other words, the conquest, domination, possession of the entire earth—theoretically, a logical conception, and, practically, with the development of world-wide communications, a possible achievement. The earth itself is a very real, definite thing, as even a slight knowledge of astronomy discloses. Its occupation by a 2,000,000,000-souled humanity, mapped off in nations and races, is also a very real, exact thing. But, to most of us, the only part having a tangible existence is the part where, for the time being, we have staked our claim; and everything else is foreign; the farther away it is, the more foreign. The magnitude of an earth barely 8,000 miles thick is apparently beyond our mental grasp.

But "The earth is the Lord's . . . and they that dwell therein," and humanity should realize that "its earthly home, the globe, a merest mote in the chaos of the cosmos, is, after all, the chosen proving ground of its Creator; the garden, of which humanity is the flower, which He is striving to bring to perfection." And should we not try to make ourselves copartners in the care of this splendid terrestrial plaisance of sapphired-emerald seas and far, verdant plains, and of our humanity which is the flower?

Verily, as in your editorial, "Unity Now," this country, whether it wants to or not, will have to assume greater responsibility for world affairs.

W. D.
Washington, June 18.

### The American Press

The American press is like a neighborhood gossiping old maid who goes about telling all that she shouldn't, and only half that she should.

HARRY DANIELS.
Washington, June 17.

## The Post Impressionist

### Sneadism

What tournament it was, where it was held, whether it was the final round, who played against him—I don't know. All I know is that Sam Snead was beaten and the sports writers talked about it for a week afterwards. They all turned handsprings over the brilliant play of the winner. Then one of the loftier magazines came out with its story of the match. The magazine reporter, breaking silence a week after the event, began his story by saying that the amazing thing about the match was not the way ——— won but the way Sam Snead lost.

All this was about five years ago and of the stories I read about that tournament the only one I remember is the one that appeared on glossy paper in that weekly magazine. I remember it because it gave me an arresting tag for a rhetorical piece of prestidigitation which I had been watching for some time with reactions that ran the gamut from ecstatic admiration to plain nausea. I realized as soon as I began to read about the amazing way that Sam Snead lost that I had run into an old friend, the writer who seeks to persuade you that he has fixed his attention on the only aspect of a subject worth discussing. Once he persuades you of that, of course, the writer forces you to admit that the rest of the boys have been scooped. They've made a lot of noise about their discovery that a shot has been fired, but he shows you the man who's been shot. I hadn't read much farther in that story before I knew I had a name for this literary roman candle that made aposiopesis and litotes look like penny sparklers. So I stopped reading the piece, christened the practice "Sneadism" and filed it carefully in a mnemonic pigeonhole between simile and synecdoche.

The principle of Sneadism is capable of a thousand adaptations. You meet it in book reviews every day of the week, particularly in reviews of books that get universal acclaim. The reviewer who sits down at his typewriter groaning under the knowledge that all his brethren are going to beat the drum for the novel he's about to dissect has his work cut out for him. He's got to get on the bandwagon, but he's got to manage it without any undignified scrambling. There's no better way of doing this than to show that he was on the wagon before it began to roll. So he turns instinctively to Sneadism. Back in the days when the critical fraternity was yelling itself hoarse over Thornton Wilder's "Bridge of San Luis Rey" you could read something like this in any magazine that was paying its reviewer to turn out something better than bargain basement material: "Those of us who were impressed by the austere style and classic restraint that marked Mr. Wilder's first venture into fiction, "The Cabala," are consumed more by admiration than surprise at the display of these same gifts in his latest novel, the "Bridge of San Luis Rey."

The political commentator is always crossing a Sam Snead bridge. "Dramatic and important as were the statements made in the President's latest fireside chat, nothing was so important or so fraught with drama as what he left unsaid." After an opening like that, with the commentator getting a stranglehold on perspicacity, he's miles ahead of his undersensitized colleagues who were so thickheaded as to imagine anything the President actually said was important.

On the forensic front debaters turn to Sneadism as to a life line. "My worthy opponent is quite right in insisting that the question of export control deserves the most scrupulous kind of examination, but the broader question of our diplomatic relations with these countries is a question that deserves examination first."

You can multiply examples all day. The point is that the Sam Snead game is being worked by every manner of man from the intellectual knave to the genius. I'm all for keeping it in circulation. It gives the rascal an out, but it makes the little people feel superior and discerning and it gives the big man a chance to use his strength. It's one of those things that's mightiest in the mighty. The fellow who wants to take you with him away from a cliche-ridden world to a place where truth hides in obscurity always takes the Sam Snead route. Chesterton with his paradoxes, to give only one example, did it all the time. Outside of mercy, nothing becomes the throned monarch more than his ability to use Sneadism for making two truths appear where only one was on exhibition before.

It isn't only for these reasons though I'd like to see Sneadism flourish. It's an admirable device for gauging the caliber of your man; and in a civilization where it's becoming increasingly difficult to mark phonies any detector, however humble, should be preserved. Take the intellectual knave, for example. Once he resorts to Sneadism he exposes himself at once. He uses it to squeeze out of corners where he's hemmed in by ignorance; but once he's out of the corner he's engulfed by the ignorance that pinned him there.

You find sophists using it to worm out of contradictions they've set for themselves. He gives himself away then if he leads you through a dialectic maze only to let you see him slip out a back door.

You find the poseur using it to shuffle the esoteric in with realities he doesn't understand. He puts a label on himself the minute he starts leading you into some ars gratia artis bog where you can watch him flounder becomingly.

Men of sense use it to cut themselves free of nonsense and to lead you closer to the heart of a subject than you could ever have gone by yourself; and when, after one of those disjunctives that is the hallmark of Sneadism, you find yourself thinking that this fellow really has something, the chances are that you've been taken in hand by a master.

If I can ever get my hands on that magazine I'm going back to that piece about Sam Snead. Maybe the amazing thing about the match was the way Sam lost.

JOHN C. [illegible]ANLEY.

# CARL SANDBURG

## *Delivers a Commencement Address: Don't Be Afraid of Loneliness— It Brings Decision in Time of Crisis*

YOUNG men and women of the graduating class of 1941, you have been told, "The world is before you." And some of you have answered, "Yes, and every day the map is wrecked and made into something else again. Where can we get a map this week that will be good next week?

SANDBURG

The answer to that depends on how the war goes and what happens when the shooting is over. Your eyes will see many things never to be known to your fathers and mothers. Your eyes will see who comes out winner or loser in this war, or whether all come out losers, or whether new dark ages fell on mankind, or whether some new birth of freedom came out of the sweat, blood and tears.

You will see things hard to look at and easy to forget and better if forgotten. Some actions you take a hand in will have heroic struggle good to remember. Other affairs you mix in will have tragedy, loss, grief, even shame.

HAVE your books and teachers trained you to take loneliness and say it is not so bad?

Has your training ever helped you to sit in a quiet corner by yourself and ask what is happening in your mind? Have you sometimes gone on a walk by yourself and asked what your mind does when it thinks?

Or have you been afraid of loneliness and let others shape your decisions for you? Then the great books have been of little help to you—and you have merely learned to lean on others for the final decisions that make your personality what it is. In a room so silent you can hear the ticking of a wrist watch are the final decisions made.

ONE OF my neighbors on the Lake Michigan shoreline was a flyer in the Lafayette Escadrille in France in 1917 before this country entered the war. He told me a few days ago about a man back from Canada and visiting his boy, a graduate pilot soon to cross the Atlantic and join the Royal Air Force. The father put his arms around his boy, saying goodby, saying to the boy, "Well, son, when you get over there your life won't be worth a nickel." And the boy, smiling, "Well, dad, that last 5 cents will be worth it."

That boy, of course, had been educated by many different forces. Propaganda, slogans, watchwords, catchwords, arguments, name calling, had come to his ears. But in the end he made a personal decision, alone in a room so silent that the ticking of a wrist watch could be heard.

THAT was a portentous line from Winston Churchill on the R. A. F. last summer and fall saving Britain and its people, "Never have so many owed so much to so few." A lonely man speaking of lonely men—and none of them afraid of their loneliness.

Of fellowship in a human cause, of good companions, comrades, friends, the communions of like minds and like hearts, so much can be said in praise. In an hour of crisis, however, when personal decisions affect mankind at a dark and terrible crossroads, the stress is on loneliness. It takes little imagination to understand how and why in this hour the President of the United States is the loneliest man of all in his country. Should whimsical serenaders at the White House front this week sing Tschaikowsky's "None But the Lonely Heart" they would be more than half right.

The future, graduates of 1941, is revealed neither to the hard boiled nor the soft nor those who are just plain good eggs. There is a payoff, however, for those who have learned what it is to be lonely and how to take it. May you have good going, youth of America. May there be luck stars over you—and the care of a kind Providence.

# *Doing Business With Hitler*

By Ernest K. Lindley

THE man who, of all Americans, perhaps has had the best chance to know intimately Nazi commercial methods and aspirations has written a book which is sure to command attention. ("You Can't Do Business With Hitler." Little, Brown & Co.) Indeed, it has already done so in Washington, where a number of advance copies were circulated and where the reliability of the author, Douglas Miller, is known to officials concerned with foreign policy and trade.

ERNEST LINDLEY

Miller was commercial attache at the United States Embassy at Berlin for 15 years, 6 of them under the Nazi regime. As early as 1931, 18 months before the Nazis came into power, he obtained a blueprint of the Nazi state, which has since been substantially fulfilled. Almost daily while in Berlin he was in contact with the German officials managing economic, commercial and financial affairs.

Although most of Miller's conclusions are not new, they are supported by a wealth of experience which cannot be brushed aside by persons who envisage the possibility of satisfactory commercial relations between the United States and a Nazi empire.

"We must get this straight once and for all," Miller says. "There is no such thing as having purely economic relations with the totalitarian states. Every business deal carries with it political, military, social, propaganda implications."

One of the illustrations he cites is of a Swedish firm which sold considerable quantities of goods to Germany. It was required to discharge officers and employes who were anti-Nazi, and compelled to stop advertising in newspapers which carried anti-Hitler news.

Three years ago, when American motion picture companies were trying to retain part of their German market, the German propaganda ministry demanded in return one-quarter of the playing time of the largest picture theater in each of the 25 largest American cities.

MILLER sets forth clearly the ingenious but ruthless methods by which the Nazis, before the war, sucked in supplies from all parts of the world, while paying little in return. Against Nazi trading, the individual American business firm would not stand a chance. Or, rather, only those would stand a chance, temporarily, which would lend themselves to Nazi political purposes in the United States.

In self defense, Miller emphasizes, the United States would have to prohibit any and all transactions between American businessmen and the Nazi state. All our foreign trade would have to be conducted through our own Government foreign trade agency.

And if we were to have much, if any, trade elsewhere, we would almost certainly have to resort to many of the Nazi methods. To break in and get control of a country the Nazis are willing to give away goods, if necessary. Miller points out disconcertingly that very probably we would start giving arms to some of the South American states.

Miller's knowledge of Nazi economic plans leads him to reject the notion that the Nazi empire will provide any considerable market for our goods. The Nazis, he says, are capable of carrying out their plan to organize Africa and Europe into an economy which will lack little or nothing of the essentials, including foodstuffs. One of the unconditional features of their plan is that they shall have firmly under their control all necessary foodstuffs. They will not, he is convinced, provide a market for any quantity of American agricultural surpluses.

Nor, after they have organized their empire, with its various strata of slave labor, will we, in his opinion, be able to compete with them in selling manufactured products in whatever of the world is left outside their control—except in a few specialized lines and with great subsidies. A more serious difficulty for us, he thinks, may be in obtaining from abroad the raw materials which we need but do not produce in the northern half of the Western Hemisphere.

DOUGLAS MILLER

THAT the Nazis will go after South America tooth and nail Miller does not doubt. The Nazi maps, he reports, vary in their treatment of the Western Hemisphere. Some give Germany control from the Equator south. Some include the Panama Canal. Some extend the boundary of the Nazi area of control to the Rio Grande. And some include all of North America.

Miller believes it would be extremely difficult—almost impossible—for us to prevent the Nazis from winning control of South America, dooming us to a hazardous and lonely existence.

On this point Miller is more pessimistic than some others, including Bernard M. Baruch, who believes that we can lick the Nazis in a commercial war over South America, and wants us to start now. But Baruch does not subscribe to the theory that we can do it by traditional methods. He has been urging the erection of an agency of economic warfare, which would use exclusive agreements, subsidies and whatever else is necessary, to beat the Nazis at their own game. To be successful such a counter-attack probably would require an all-American trading corporation to handle all commercial transactions between the Western Hemisphere and the rest of the world.

Miller concludes, of course, that it would be infinitely cheaper as well as infinitely safer for us to do what is necessary to prevent the Nazis from overwhelming Great Britain. As long as Britain holds, the Nazis cannot organize the New Order, and, he believes, can ultimately be beaten. He fills out the economic argument for this policy, which many others have felt or advanced in general terms but lacked the first-hand experience to develop in detail.

# MARK SULLIVAN

## *Social Objectives of New Deal Hinder Vigorous Prosecution Of National Defense Effort*

AMERICA is on the verge of war. Facing it, we are obliged to take account of our domestic situation. Among other conditions, we must ask ourselves whether we are socially and economically well organized for war. Unfortunately, the answer is—we are not. This answer is not a reason for deciding to avoid war. That decision is not in our hands—it is made for us by circumstances, including especially the actions of Germany. Increasingly we are obliged to admit that war crowds upon us. The events of the last ten days, having to do with the sinking of the Robin Moor, thrust war closer to our doorstep.

Since the Robin Moor, it is no longer a case of deciding whether to "intervene" in somebody else's war. It is no longer an argument about "helping Britain." All that terminology of dispute went to the bottom of the sea at 8 a. m. May 21, the hour the Robin Moor sank. It is now a matter of doing, on our own account and for ourselves, whatever any self-respecting nation must do in face of aggression. The sinking of an American ship brought the possibility of war to us directly.

Yet, if we fight, we must do so knowing we have an uncomfortable domestic condition. We shall have to fight a war with a hairshirt beneath our armor, and with our driving force deprived of some of its strength by an unnecessary domestic condition.

SOME MONTHS AGO a distinguished engineer and educator came to Washington to help in defense work, in the office of Production Management. His name is William E. Wickenden, and he is president of the Case School of Applied Science at Cleveland, Ohio. After serving some time, Dr. Wickenden resigned, went back to his institution. There, on May 31, he delivered an address to his alumni, telling them what he had found at Washington. In what Dr. Wickenden said, there is nothing new—it is what any well informed person in Washington knows. What gives value to Dr. Wickenden's statement is that he spoke from experience on the inside, and that he has a gift of clear and vivid expression.

He said: "Our leaders are in a tough spot, with an unfinished social revolution on their hands. . . . with Government credit already burdened by an unprecedented debt, and with most of the key posts filled by men unfriendly to industry and committed to the principle that labor can do no wrong. It is not easy to convert this organization into one for outproducing the world. We are still trying to grow a defense head on a New Deal body and tail. Coordination is lacking and the tail seems at times to be wagging the dog."

By the "tail wagging the dog," Wickenden means that the purpose of equipping America to be the "arsenal of democracy" and to fight a foreign war is, in the minds of some, subordinated to the purposes of the New Deal program of social revolution. (The term "social revolution" is Dr. Wickenden's—possibly some New Dealers would prefer to call it "social reform" or "social advance").

Some critics might go farther than Dr. Wickenden—might charge that some New Dealers see, in our preparation for war, an advantage working to further social innovation. War justifies much centralization of political power, calls for much collectivizing of industry. These have been for eight years the normal peacetime objectives of the more left-wing New Dealers. Much that they could not get in normal conditions, they can now achieve for the purpose of war. And those who understand the temper of zealous reformers, apprehend what may be the result of the extraordinary powers now set up. It would be possible these might become so deeply tied into our system as to make it difficult to end them when the emergency of war is over.

THE EXISTENCE of such apprehension raises a question whether America can step into the stride of war as wholeheartedly, with as little reservation, as we went into the Great War. Twenty-four years ago, no one had the faintest apprehension that powers conferred on the Wilson Administration for the emergency of war might remain after the war. Indeed, at that time, the very idea of centralized political power and collectivized industry did not exist in any concrete form. They emerged into the world with the Russian revolution of 1917.

Moreover, President Wilson was known to be an especially convinced believer in the American system of checks and balances in Government, and free private enterprise in industry. Everyone felt sure—doubt of it did not enter any mind—that the innovations adopted for the war would be demobolized with the coming of peace. The Wilson Administration went in some respects farther into Government management of industry than the Roosevelt Administration yet has done. Wilson took over the railroads. But as soon as practicable after the war ended, Government operation of railroads, and the similar war-time mechanisms, were dropped.

To the extent that there is, in the management of our present war effort, a double objective—preparedness for war and social reform—to that extent is efficiency impaired. It is always so when objectives are not single and clear.

SINCE THE WORDS quoted above were uttered by Dr. Wickenden, one event has partly reduced his indictment. He said that "most of the key posts (are) filled by men . . . committed to the principle that labor can do no wrong." That was true when the words were spoken, and to a degree is still true. There were persons, and there still remain some, who place gains for labor above efficiency in the drive for preparedness. The proof was that up to June 9 the Administration did nothing about the strikes which were slowing up defense production. But on that day President Roosevelt dramatically showed that defense production of armament comes first—he sent troops to take control of an airplane plant in which an especially disturbing strike existed.

This action by Mr. Roosevelt caused much pain to some of the left-wing New Dealers. But it was a sign that production of defense materials is the major objective, preferred over at least the more extreme purposes of the more radical labor leaders.

WE ENTER THE WAR with, as Dr. Wickenden expressed it, "Government credit already burdened by an unprecedented debt." Much

Continued on Page 8, Column 7

# *Fair Enough*

## By Westbrook Pegler

Don't ask me why President Roosevelt and Mrs. Roosevelt gave such strong aid and comfort to the Communists in the socalled labor movement, and in the political ramifications of that movement until the time when Stalin gave Hitler the signal to start the war. I don't know, and nobody has voiced anything better than an opinion.

### *F. D. R's. Fault?*

But I know they did do this and that it is largely the fault of the President, first, and then of Mrs. Roosevelt, that today Communists can tie up factories whose produce is urgently needed to defend the United States against Stalin's partner in conquest. The Communists were repudiated by President Roosevelt in last year's Presidential campaign, and it was then undertaken to show that they had switched their support to Wendell Willkie, of all people, a Wall Street lawyer as Harold Ickes called him, forgetting, perhaps, that Mr. Roosevelt, too, had been a Wall Street lawyer and that Mr. Roosevelt had heartily indorsed the past previous Wall Street lawyer selected by the Democratic Party—John W. Davis, of the house of J. P. Morgan.

The Communists poll so little strength it is impossible to say whom they voted for last year, and it may well be that they did vote for Willkie, knowing that this would have no bearing on the result—whatever the result. The Communists denounced President Roosevelt on only one issue—the issue of war against their ally, Adolf Hitler. But that did not wipe out the long record of sympathetic treatment which they had received from two Roosevelt Administrations—particularly in the labor relations board, whose chairman, J. Warren Madden, finally became so offensive that it was necessary to boot him upstairs to a soft job for life, at $12,000 a year, as judge of the Court of Claims.

Under Mr. Madden the Labor Relations Board was a cell of communistic thought and sympathy, which did not merely protect the workers' right to bargain but used its power to drive thousands of them into unions, preferably those of the C. I. O., in which the Communists were concentrating their efforts. The Wagner Act gives the board no authority to make free men and women join unions, but the board, under Mr. Madden, coerced them anyway, by sympathizing with the unions, notably those of the C I O.

As to whether the C. I. O. is hospitable to Communists, there is no need to inquire beyond the unrefuted testimony taken by the Dies Committee and the recent issuance of a C. I. O. charter to the Trotsky revolutionary organization in Minneapolis, formerly known as Local 544 of the A. F. of L. Teamsters. Led by three brothers—Miles, Vincent and Grant Dunn—this local has long been notorious as a violent political organization under cover of an A. F. of L. charter.

Dan Tobin, the president of the A. F. of L. Teamsters, now admits belatedly that it has "a wide reputation for strikes and disorders" and contains guerilla terrorist units consisting of squads of five men, known as defense guards. Tobin undoubtedly has known all this for a long time, but he finally tried to disinfect or delouse the local of its anti-American elements, whereupon 544 withdrew from the A. F. of L. and was welcomed into the structural workers of the C. I. O. for its revolutionary and disruptive strength. It is not a structural union, and the C. I. O. union which embraced it is not a teamsters' union.

### *Tobin Turns Patriot*

Tobin cannot erase the damned spot placed on the record of his own teamsters' organization, because the violent, alien character of this Minneapolis terroristic group has been notorious for years but, nevertheless, was allowed to exploit its A. F. of L. charter in the interests of Trotskyism until the national emergency made action necessary. However, Tobin and his teamsters now have given evidence of patriotic purpose, whereas the C. I. O. was quick to grant a charter to the Trotsky group.

### *Record Is Bad*

The record of President Roosevelt on communism contains the lamentable fact that he used the power of his office to disparage and hamper the Dies Committee in its very trying and painful work of exposing communistic conspirators. And it cannot be forgotten that Mrs. Roosevelt ostentatiously attended a hearing of the committee, at which her protegees of the communistic Youth Congress were under examination, and not only gave open indication of her sympathy for the young muscovites against this committee of Congress but, to make certain that her intent could not be misunderstood, invited a number of the youths to the White House.

The whole record of Mr. and Mrs. Roosevelt and of the Administration toward communism is very bad, and it will take some positive confession of error to convince the wary that there has actually been a change of heart, if change there has been.

## Regularly On This Page:

WALTER LIPPMANN—Tuesday, Thursday, Saturday.

MARK SULLIVAN — Sunday, Monday, Wednesday, Friday.

ERNEST LINDLEY — Sunday, Monday, Wednesday, Friday.

BARNET NOVER — Monday, Wednesday, Friday.

WESTBROOK PEGLER—Sunday, Tuesday, Wednesday, Thursday, Friday, Saturday.

BILL CUNNINGHAM'S COLUMN:

# *Night Fight Toughest Test of Sports Reporter*

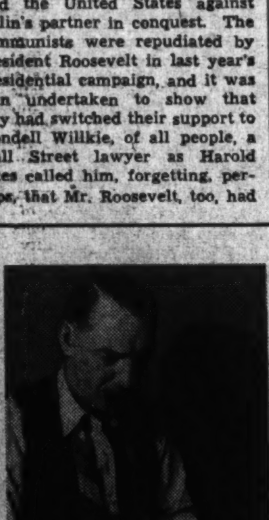

By Bill Cunningham

It could be that the Louis-Conn fight is the last example of big ball yard nocturnal opera of that sort we'll be seeing for a while. It could be, I said, depending, of course, upon how seriously we get tangled up in that bad business overseas. The Feds are already talking about cracking down on night baseball in order to save electricity, and it doesn't stand to reason that they'll cancel bulb baseball and not likewise douse mazda mayhem.

That doesn't mean necessarily that boxing would go. The old-fashioned way was to fight 'em in daylight. I'm No Methuselah, yet I covered three afternoon soirees: Dempsey vs. Gibbons in Shrelby, Mont.; Willard vs. Floyd Johnson and Johnny Kilbane vs. Eugene Criqui (wasn't it?) in New York.

If the outdoors evening performance is suspended for a while, in parting, or in passing, I'd like to pay my respects to what, by any means of measurement, is the toughest literary assignment in the entire field of belles-lettres. Never mind how good or how bad a sports writer's piece reads from down under those guns. If he succeeds in saying anything whatsoever, in the English language, he deserves to be crowned, and I don't mean with a chair.

### *The Real Test*

You might even say that what a man sends from one of those ringsides is the truest measure of him as a master of his guild. A lot of gents just can't do it, and don't even try. Others who can author a perfectly beautiful piece of daily literature, given time to tear up and start over, to reread and x-out, to go get a drink of water and look up some classical allusion in the morgue, freeze into a solid with that wire open beside them and their office calling, "Hurry! Hurry! What's happened to you?"

Those disciples of Wordsworth who serve the morning papers are right up against their deadlines when the battle is ended. They sit there with their portable typewriters shucked and ready. They've taken such notes as they can. A telegraph operator alongside has a wire open and waiting. The office has all decks cleared on the other end.

As soon as the knockout count is ended, or the decision is given, the sports writer starts to tear. His fingers flying as fast as he knows how to drive them, he writes a couple of paragraphs, rips them out of the typewriter and hands them to the operator. While the operator is winging those two across the wires, the writer's belting out the next two. Presently the operator grunts, "O. K.," the writer rips out the sheet he's working on and passes it over, putting a new sheet in his cement mixer and going on from there in practically one motion.

### *Every Word Final*

And that's the way it goes until the reporter sees by his watch that the edition is gone and knows that the presses are turning. It might be an hour. It's seldom any more, usually less. His job is to get as much in that first edition as he possibly can. He has to be fast. He has to be right. There's no chance to reflect, to back up, to rewrite, and only a slim one of correcting a mistake. Every word is as final and as permanent as if it were carved in marble.

But that's only the simplest outline of the mechanics. The actual job is always much harder. Sometimes the battle ends in a wild flurry of confusion, as in the recent Louis-Baer fight in Washington. What was Ancil Hoffman doing in the ring? You say he claims Louis hit Baer after the bell? After WHAT bell? Hey, Referee, REFEREE, what's the trouble? What's the official explanation? What's the basis of the ruling? Were they fighting under New York rules, or District rules? And so on.

### *Surging Crowd*

The crowd is milling and yelling and yammering, or maybe, as on the historical night when Firpo knocked Dempsey out of the ring, they're actually charging the ringside, breaking into the press pews for a closer look, to seize souvenirs, to shriek a thousand questions. Through this a gentleman is trying to compose himself a piece of writing, getting all the pertinent facts accurately graded and documented in their order of importance, and to be bright, breezy and informative.

About the time he hits his second paragraph and is trying to recall how many times the victim was knocked down, the cops move in with shouting and shoving to clear the aisles, and the semifinal, which is really the post-final, moves into the ring. So then a fellow's trying to write about one fight while another is going on just above him, with the crowd yelling and shoving and shouting in back.

What an author authors under such conditions is the true test of what he's got. Maybe it's just as well not to let anybody know. If these big fights shut down the toughest yardstick will be broken. I'm not too sure that I care.


Heaven-Sent

a heavenly fragrance by

Helena Rubinstein

Like the light, fresh fragrance of flowers-in-the-rain . . . Heaven-Sent for your summer flower prints . . . your white angel-ruffle dresses!

**Heaven-Sent Eau De Toilette**—to surround you with a heavenly aura. Like a perfume. Very lasting. $1.00, $1.75, $3.25.
**Heaven-Sent Body Powder**—soft as an angel's wing, $1.25.
**Heaven-Sent Bath Oil**—delicious elixir for your tub, $1.50.
**Heaven-Sent Soap**—in cloud cakes—bath size, $1. Twin complexion cakes, 85c. Set with one of each size, $1.40.

Jelleff's—Toiletries—Street Floor

THE NEWER Jelleff's

1214-20 F Street

# R.A.F. Night Fliers Run Up Nazi Toll

By Carey Longmire

*Copyright by New York Tribune Inc.*

London, June 21.—At dozens of night-fighter plane stations throughout Britain hundreds of young pilots sit night after night wearing full equipment and with their black-painted planes warmed up in instant readiness, waiting for the alarm of (Nazi) bomber hordes approaching the British coast.

Last fall, in the battle of Britain, in which 2,375 German planes were shot down in eighty-four days of the most concentrated air warfare the sky has ever seen, it was the R. A. F.'s day-time fighters who saved this island, despite tremendous odds, from invasion and defeat. Winston Churchill so eloquently said then: "Never in the field of human conflict was so much owed by so many to so few." Now with the Luftwaffe curbed by day but raining tons of bombs on Britain by night, it is the night fighters who are the elite of the British fighting services.

### Known as 'Cat's Eyes'

"Cat's eyes," is the envious nickname for the night pilots among the other men of the R. A. F. That these night-time fighting men are mastering gradually the night bomber menace is shown by the leaps by which their tally of victories has increased. A layman finds it almost impossible to believe that one pilot, in a streaking fighting plane, can in blackness ferret out a second aircraft and shoot it down, since both planes are traveling something like 300 miles an hour and the identification must be made in a matter of seconds, but the fact remains that in the first eleven nights of last month British night fighters brought down 98 raiders out of a total of 136 downed by all methods, including antiaircraft fire.

The April tally was 49 for the night fighters out of 87. The proportion of fighter kills was much lower in March—19 out of 44—while in February night fighters were responsible for but 4 planes out of 16, and in January for only 2 out of 15. On the record night of May 10, with a bright bomber's moon lighting the sky, 33 Nazis were shot down, 29 by night fighters. The method of course is one of Britain's most closely guarded secrets, but scientific aids are being improved rapidly to permit a night pilot to locate his enemy with amazing accuracy. In this the R. A. F. feels Britain is far ahead of her enemy.

### Like Swing Music

This correspondent paid a recent visit to an air station to meet a group of night-fighter pilots. Bad weather over the Channel kept the Luftwaffe away from England that night and there was no fighting to be done. It was easy to see, however, why these alert youths, knit together in the confidence of an elite corps, were convinced that they would prove to be Hitler's nemesis.

Their commanding officers, most of whom had several kills to their credit and went up periodically to take a hand in the air fighting themselves, joked and laughed with men who were unborn in the last war. There was respect but comradeship as well in the younger men's attitude. Few talked shop. Four swing music fans in a far corner of the officers' mess played American records and trucked up and down. Card games went on in another corner. The prospect of sudden death seemed remote.

"It does these young colts good to get in some fun on light nights," commented a gray-haired officer, wearing three 1914-'18 decorations. "They're great lads. See that youngster there? He brought down three in the last moon. The blond one playing cards got two." All told, the pilots in the room had shot down 40 Nazi planes at night.

The night fighters' problem, someone has said, resolves itself into three Fs—"find, fix and finish." To spot planes anywhere over 5,000 feet in the sky is not simple. The station commander said that when they can shoot down 10 per cent of every night's raiders night bombing attacks should decline. On occasional bright moonlit nights Britain's night fighters probably are approaching that—as on May 10, when 33 Nazis were downed. The other nights remain the problem for Britain's battered cities.

# Germany and Russia—They Have Come to Blows

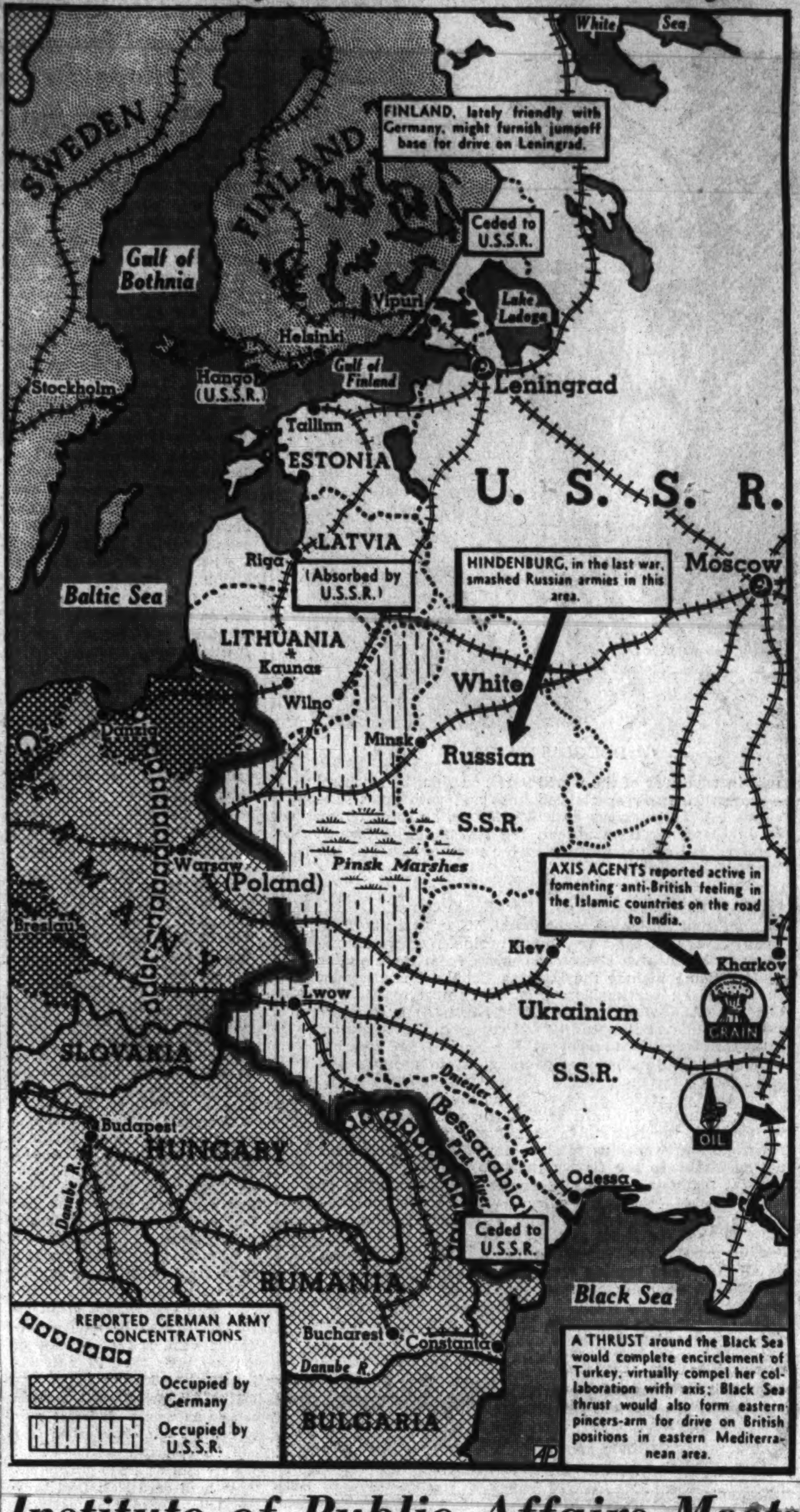


The world has long awaited what some observers considered the "inevitable" Nazi-Soviet clash. Last week Adolf Hitler tried his best to create the impression that relations were amiss between Berlin and Moscow, that the gray-green Nazi war machine was poised to strike at Russia's lush granary—the Ukraine. Stalin's news organs admitted that German troops were massing along the Soviet frontier—and then in the same breath told the world that the Red Army was "on maneuvers." Some quarters held that Hitler's apparent volte-face was prompted by Russia's refusal to give up the Ukraine to German "administrators." Another report had it that Der Fuehrer was demanding the return of Stalin's slice of Poland which he got in 1939 as part of the Nazi-Soviet deal.

Hitler obviously wanted something from Stalin—and today he showed he was prepared to back up his desires with force. An armed clash between Russia and Germany would offer possibilities of a war of mechanized movement on a scale to dwarf any previous actions in this field. Both nations have tremendous manpower, and, though Germany's army has the edge in training and equipment, Russia would probably be a mighty adversary for the Nazis in sheer weight of numbers alone. Nazi columns might swing down from friendly Finland toward Leningrad, while other forces sought to sweep southeastward through the Ukraine toward the Black Sea, seize the rich oil fields of Russia, advance through Iran and possibly catch the British, now in Syria, in a pincers. War between the Soviet Union and Germany would be of great potential magnitude. Europe's two big continental powers have come to blows.

ROBERT S. CRAMER.

# Institute of Public Affairs Meets To Discuss America's Role in War

More than 100 statesmen, journalists and economists from the Americas, Europe, Asia and the South Seas will participate in the fifteenth annual session of the University of Virginia's Institute of Public Affairs, which will open tomorrow and continue through July 4. Theme of the session will be "The United States, the War and the Future."

Hardy C. Dillard, director of the institute, has invited Ernest K. Lindley, Washington Post political writer, and Rexford Guy Tugwell, former Undersecretary of Agriculture, now chairman of city planning for the New York Planning Commission, to lead discussions of national affairs, which will focus attention upon the necessity for the preservation of democracy within the United States.

Obligations of the United States as a world power will be the central theme for the discussions of foreign affairs which will be led by Brooks Emeny, authority on raw materials, author and director of the Foreign Affairs Council in Cooperation with Cleveland College, and Col. Herman Beukema, head of the department of economics, government and history at the United States Military Academy at West Point.

Discussions, beginning Tuesday morning, will continue morning and afternoon throughout the 12 days the Institute will be in session.

Dr. John Lloyd Newcomb, president of the university, and Professor Dillard, the Institute director, will welcome visitors at the opening session tomorrow night. George Fielding Eliot, military analyst for the Columbia Broadcasting System, will speak on "America's Interest in Sea Power."

Problems arising out of conditions within the United States will form the basis for discussion Tuesday morning and afternoon. On Wednesday the emphasis will shift to trends within Great Britain and on the Continent, with special attention being given to questions involving Russia and Turkey.

### To Air Labor Problems

Trends within the United States will be given special consideration during the last half of this week. Speakers will first take up the economic and political problems, and will then turn their attention to the physical foundations of the future and to the financing of the future. Two sessions will be given to labor problems, and representatives of labor, capital and the public will be present.

International problems will be spotlighted during the second week. Pan American problems, cultural, economic and strategic, will be considered on Monday, June 30, when the discussions will be sponsored by the Rotarians of Virginia.

North American problems will be analyzed the following morning, then three sessions will be given over to problems of the Orient—Japan, China, Russia, the Dutch East Indies and the South Pacific—from the point of view of United States foreign policy.

Psychological factors will be up for attention on July 3, when morale and sabotage in conquered nations will be studied during the morning. Psychological aspects of American defense will be taken up that afternoon in a program arranged in cooperation with the Mental Hygiene Society of Virginia.

Noted speakers at the session include: John Ciechanowski, Polish Ambassador to the United States; Edgar Ansel Mowrer, former chief of the Paris and Berlin bureaus of the Chicago Daily News; William L. Shirer, radio commentator; W. L. Batt, deputy director of the OPM's production division; Max Lerner, editor and author; Hanson Baldwin, military and naval authority for the New York Times; Edmund Taylor, journalist and author of "The Strategy of Terror;" James R. Young, formerly Far Eastern director of International News Service; Emil Lengyl, authority on Danubian nations; Archduke Felix of Austria; Z. Y. Koo, director of China Institute of Physiology and Psychology at Chungking, and Count Carlo Sforza, former foreign minister of Italy.

The Institute of Public Affairs was begun in 1927 as a meeting to discuss, in the democratic tradition, the problems of the day. Father of the institute was Dr. Charles G. Maphis, who served for more than a quarter of a century as Dean of the University of Virginia summer quarter. Heading the list of the hundreds of distinguished personalities who have participated in the institute sessions is President Roosevelt, who, as Governor of New York State, was on the 1931 program, discussing "The Excessive Cost of Local Government."

# A Hundred Years Ago

By Joseph Reed

### Commercial Treaties With Denmark and Germany

Secretary of State Daniel Webster has recommended to President John Tyler that the United States Government enter into friendly negotiations with Denmark to the end of securing the modification of Danish Sound dues. According to Mr. Webster, these dues which are charged against all vessels passing through the Danish Sound into the Baltic destined to ports in Sweden or Russia are unreasonable and constitute a burden on American commerce. If these vessels were destined for ports in Denmark then it would be a different matter.

The governments of the Scandinavian peninsula and Russia have started a movement to persuade Denmark to reduce the fees applying to vessels in transit through the sound, and Secretary Webster thinks that now is the time for the United States to join this movement. He asserts that Danish sound dues assessed under these circumstances are tantamount to a tribute paid to Denmark.

The Secretary has also recommended that the United States negotiate a treaty of commerce with the German Customs Union. In regard to this recommendation, Mr. Webster compliments the Berlin government on the successful operation of the Customs Union which was established by Prussia for the purpose of "uniform regulation of commerce; uniform duties of importation, exportation, and transit; a system of uniform weights and measures; and a uniform coinage." Inasmuch as the Customs Union is not of itself a government, such a treaty would have to be made with each of the Germanic states composing the Union. However, Mr. Wheaton, American Minister at Berlin, can conduct all the negotiations.

### Age of Youthful Sovereigns

London, England.—Apropos of the twenty-first birthday of Her Majesty, Queen Victoria, a leading journal of this city calls attention to the fact that four leading rulers of the world are under 23 years of age. Three of the four are women: Queens of Great Britain, Spain and Portugal. The fourth young ruler is the Sultan of Turkey.

# Chungking's Fighting Spirit Still High, Clare Booth Says

By Glenn Babb

New York, June 21 (The Special News Service).—Early in 1940 Clare Boothe visited Paris, among other European capitals and returned to write a disheartening account of defeatism, failure and breaking morale—she called it "Europe In The Spring."

This spring she visited China.

At the end of a 12,000-mile air journey, she found Chungking, capital of free China, the very antithesis of Paris on the eve of Hitler's conquest.

Now, back in New York, she says:

"I feel this is China's spring; that China is at the beginning of a great chapter of history. Either that or long darkness, for us all."

China, nearly four years at war with Japan, "will hold out if anyone holds out," said Miss Boothe.

"I think China will fight on with or without American aid. The Chinese will fight even if they are driven back to the borders of Outer Mongolia. No doubt help from the United States would make a great difference and enable them to turn on the Japanese and move in the other direction, which is the direction I think we want them to go."

### Determined to Fight On

With her husband, Henry R. Luce, editor of Time magazine, Miss Boothe flew to Hongkong and then 700 miles into China to Chungking, the picturesque city on the rocks high above the Yangtze River which is now the heart of China's resistance.

Naturally, Miss Boothe said, she heard discussion in Chungking of the prospect of eventual United States intervention.

"Of course they would welcome our active entry into the war in the East," she said, "because that probably would free some of their coasts and give them freer access to the supplies they need so badly.

"But they are realistic. They realize that it would be to our interest to keep things on even keel in the Pacific so as to keep our hands free in the Atlantic."

Of America's interests, she says:

"The East is our backdoor. It is important to see that the Chinese continue to pin 2,000,000 Japanese on the banks of the Yellow River and so keep them out of Singapore and the Dutch East Indies. They can't very well move to those southern conquests while the Chinese still hold their armies in China.

"That is one reason our Government is wise to give all the help to China we can."

Of the spirit in free China (that part not under Japanese occupation), she says:

### Lauds Mme. Chiang

"I believe that the highest compliment I could pay either the Chinese or the British is to say that the spirit of Chungking and London is identical—determination to take all the enemy can give and then sometime, somehow turn and roll the invader back.

"I never heard anyone—politician, coolie or ordinary citizen—even suggest that the war was a mistake, that it ought to be stopped or that it was hopeless to try to stand against the tremendous mechanical superiority of the enemy—the things one heard in Paris a year ago."

Miss Boothe, author of "The Women," "Kiss the Boys Goodbye" and other Broadway successes, reported a flourishing theater in Chungking.

"There were more plays running there than there were on Broadway when I left," she said. "They carried on under great difficulties. Many of the theaters were pretty thoroughly air-conditioned by Japanese bombs, lighting was a serious problem, many had to use candles or kerosene lamps, but not once did I see an actor forget his lines nor was the enthusiasm of the audiences ever dampened by hardship or the danger of the death rained by the Japanese from the skies."

Of the Chinese generalissimo, Chiang Kai-shek, and his American-educated wife, Miss Boothe said: "These people don't disappoint you." She called Mme. Chiang "undoubtedly one of the three great women of our time." (The other two, she said, are Mrs. Franklin D. Roosevelt and Queen Elizabeth of England.)

"Mme. Chiang has been a real leader of her people," she went on. "She has led in dealing with the problems of morale, of social service, of the care of women and children and their role in the war."

Mme. Chiang, she added, is an exceedingly beautiful woman.

# Buenos Aires Is Center Of Nazis in Americas

By Harold Callender

Buenos Aires, Argentina.—This capital is the headquarters of German activities in South America. Here the Nazi high command oversees and manipulates, with military precision and efficiency, a system of coordinated diplomacy, propaganda and trade that is amazing in its completeness and far excels in effectiveness the equivalent American and British activities.

For in the German machine every merchant and every clerk is at the command of the authorities and everything is subordinated to a political objective. This is, of course, not the case of the individualistic Americans and British, not even in wartime.

German diplomacy and propaganda work at high pressure and do not lack funds. Trade, of course, is difficult. But American firms have rendered valuable assistance by supplying to German firms in South America goods from the United States to take the place of the unavailable German products.

### Continue to Operate

Thus these German firms have been enabled to continue operating even though cut off from their home supplies—and while they operate they can pay contributions to support German propaganda. Moreover, German funds in the United States have been transferred to South America for political use.

Thus the Reich cannot complain that any really vital obstacles have been placed in its way in this continent.

Nor can the democracies blame Berlin for taking full advantage of all these facilities left at its disposal—and it is obvious here that full and efficient advantage is taken.

### Prepare for Nazi Peace

The purpose is to prepare South America for the expected German peace and for such plans as Hitler may devise for this continent as a satellite of the Nazi new order. It cannot be said that South America is a solid block of resistance. One finds ardent "Nationalists" who work hard for Hitler in these nations, including Argentina.

The chief reasons are, first, that South Americans are impressed by the Nazi assertions of confidence in victory; second, that on the whole they do not actually fear Nazi Germany, because it seems far away or, in some cases, because they regard it as a benevolent institution.

It may be because the native South American admirers of Hitler are so numerous and so well placed that, according to some evidence, the German plan is to repatriate many of the Germans from South America to help Germanize Europe, leaving here a few highly skilled organizers and leaders—technical, political and military—to control this continent through native governments supported by Berlin. This would be in harmony with Hitler's theories.

There is also said to be an elaborate scheme, worked out here if not approved in Berlin, to redraw the map of South America to eliminate some of the smaller countries and so smooth the way for the new order. Argentina, it is said, would get Uruguay and Paraguay (Terra Irridenta once in Argentine possession), the southern part of Bolivia and, of course, the Falkland Islands, now British possessions off the Argentine coast. Brazil would get the northern and very rich half of Bolivia, the Misiones appendix of Argentina in the north and perhaps French and Dutch Guiana—unless Germany retained part of Guiana as a naval base.

Venezuela would get Trinidad, Barbadoes, Aruba, Curacoa and possibly British Guiana, it is reported; and of course Colombia would get Panama back.

### Economic Offensive First

The economic offensive would come first, according to the plan discussed; the political control following. Economic efforts are to be concentrated upon control of key firms here, preferably of local nationality; and ostensibly anti-Axis firms are to be used, where possible, as "front." Representatives of the Berlin government have recently gone back from South America with an encyclopedic supply of information on every phase of the economic life of these countries.

The German Ambassador here, Edmund Vonthermann, whose wife is as capable and active a servant of the Third Reich as he is, returned from a visit to Berlin by the Lati air line on March 11, when discussions immediately began regarding the course to be followed in South America if the United States became a belligerent.

This continent seems to have been divided into three German "high commands"—in the south, Argentina and the adjoining "to be annexed" regions; on the Atlantic, Brazil and Venezuela and adjoining territories on the western coast, Panama, Colombia, Peru, Chile, etc.

Chief of the "central consulting board" is said to be Gen. Guenther Niedenfuhr, the German military attache here, who formerly was instructor to the Argentine army.

The writer has examined scores of local newspapers in Argentina and other countries, and found many filled with obvious Nazi propaganda, some of it marked "T. O."—the German transocean service—some of it marked "special correspondence." But even articles bearing this designation of origin are not recognized by most readers as German, for few know that "T. O." means the Nazi news service.

Some of the newspapers using the German news and propaganda are the Union, of Lomas de Zamora; the Opinion, of Balcarce; the Censor, of Bahia Blanca; Los Principios, of Cordoba; the At-

Continued on Page 9, Column 6

# British 'News Minister' in U. S.

By Frank Ewing

*Associated Press Staff Writer*

New York, June 21.—Beating Nazi Germany to America's front page headlines with the war news is the job of a quiet, gray-haired Briton.

He is Sir Gerald Campbell, transferred from his post as second in command of the British Embassy in Washington to become the first director-general of British information services in the United States.

Forthwith he announced that he would make every effort to relax British news restrictions and speed up official British announcements so that the milkman in Omaha and the miller in Minneapolis might more readily know what's being done in, to and by Britain.

It is Britain's obligation, he said, to tell America what Britain is producing in her factories, what she is doing with American aid, what her position is economically and militarily. This news, he went on to say, would supplement "the wonderful work" of American correspondents in the British Isles who are doing "a great deal more than our own ministry and departments can give straightway and send over."

This accelerated and expanded flow must carry authentic information, not propaganda, he says, adding: "I hate that word—propaganda."

Germany, Sir Gerald says somewhat sadly, has served up wartime news piping hot and fresh, while Britain's news through its ministry sometimes has been stale and tardy. While Germany hit the banner lines, he went on to say, Britain, dealing with the same event, released its announcements sometimes days later—after the news edge had been rubbed off by Germany and the story had thus lost some of its appeal.

"Somehow or other we have got to put our story across so that people can see our side of it," said the trim little career diplomat to newspapermen who crowded his sky-high offices in Radio City. "That is why I want to find out how to do it."

"We must give you more news and I hope it will be as hot as possible. It will be my endeavor to give you all the news of what is going on, of what is being done, and of what is happening to the goods you are sending."

Though censorship must be strictly retained—"We want to keep the Germans guessing as much as we can"—America must be kept fully aware of the "very serious situation" in Britain. This is his task as he sees it.

Sir Gerald will go up and down and across the land to study news transmission problems, news tastes, and sectional influences upon news selection. He will consider the establish cities of branch information offices to serve as clearing houses for regional questions concerning Britain's war effort.

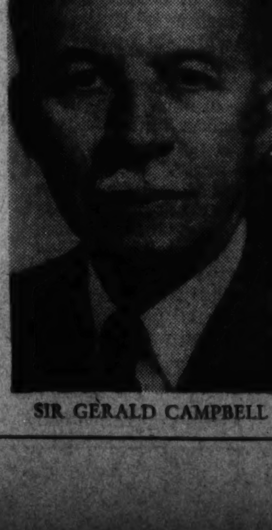

SIR GERALD CAMPBELL

In the hands of Britons who understand this country and its peoples, Sir Gerald will place the fulfillment of his task.

"It's no use bringing an Englishman here and telling him to get on with the job if he doesn't know America. He has got to take some time to get to know you. I guess that is why they have chosen me for the job."

Twenty years in the United States as consul in New York, Philadelphia and San Francisco and as minister in Washington have almost made an American of him. Gray-haired, gray-eyed, gray-mustached, he is a cool, imperturbable man who apparently lacks deep emotion or humor. But put him at a banquet table speaker's stand and see what happens.

With embarrassed shyness, he disarms his listeners. Then he transforms a routine assembly into an occasion of shrewd comment and gentle satire. Suddenly, like a shot in the dark, he lets loose a phrase or drops a sparkling quip, and the American audience is his.

The atmosphere and the peoples of this country, he said with satisfaction, make him articulate. There is something in the air, he remarked, that makes a man throw off his natural reserve.

As a career diplomat, Sir Gerald has seen continuous service since 1907 when he became vice consul in Rio De Janeiro. Since then, he has ranged north thru the United States and Canada, with other assignments in the Belgian Congo, Venice, and Addis Ababa.

# German-U.S. Relations Embittered

By Richard L. Turner

American relations with Nazi Germany, which over a long period have grown progressively more embittered, took a fresh and vigorous spurt in that direction within the last week.

To all outward appearances, the sinking of the American-flag ship, the Robin Moor, by a German submarine removed Administration inhibitions against taking two steps which had long been under consideration.

The first of these was President Roosevelt's order tying up German and Italian funds and property in this country. It evoked angry ejaculations by official spokesmen in Rome and Berlin. It brought retaliation of a similar character in both Germany and Italy.

The second was the order closing German consulates and directing that the Nazi consuls and their staffs must leave the country. They had been engaged in subversive activities for a long time, President Roosevelt said. Germany went the United States one better on that and retaliated by ordering American consuls to leave not only Germany but occupied France as well. Italy took similar action.

And meanwhile, the still unsettled incident of the Robin Moor furnished a continuing irritant.

There is no expectation that the country will go to war because of the Robin Moor, but the Government is nevertheless taking an extremely grave view of the incident.

The American public, many noted, took the incident with a surprising calm and its concern seemed directed principally to what construction the Administration would choose to place on the incident. Public opinion was soothed, moreover, by the fact that missing passengers and crew eventually turned up safe and sound in Capetown after having been given up for lost.

But, regardless of that, Administration officials were scarcely inclined to minimize the gravity of the episode. Here was a ship making a peaceful voyage, carrying an ordinary commercial cargo, sunk in waters far from the blockade zone delineated by Berlin and from the combat zone marked off by President Roosevelt.

Even before forwarding their protest to Berlin, State Department officials made it plain that the case against Germany was not altered by the fact that no lives were lost. A lucky chance of the sea saved passengers and crew, the feeling was, and that hardly relieved Germany of the onus of having made no provision for their safety.

With bad feeling between Washington and Berlin at a new high, anyway, officials could see no reason for further delay in freezing Axis assets here.

The action meant that American banks were forbidden to pay out money from accounts held by Germans or Italians and that the latter were effectively prevented from liquidating their assets in other ways. The purpose was to keep them from using the money to finance sabotage and espionage activities.

In retaliation, Italy placed similar restrictions on Ameircan funds there and Berlin announced that "necessary action" had been taken with respect to American property in Germany.

Meanwhile, the second step following the Robin Moor sinking had been taken and the German consular staffs were ordered out. This was considered the most important step yet taken against Germany in the diplomatic field, a move, in fact, not much removed in degree from a complete severance of diplomatic relations.

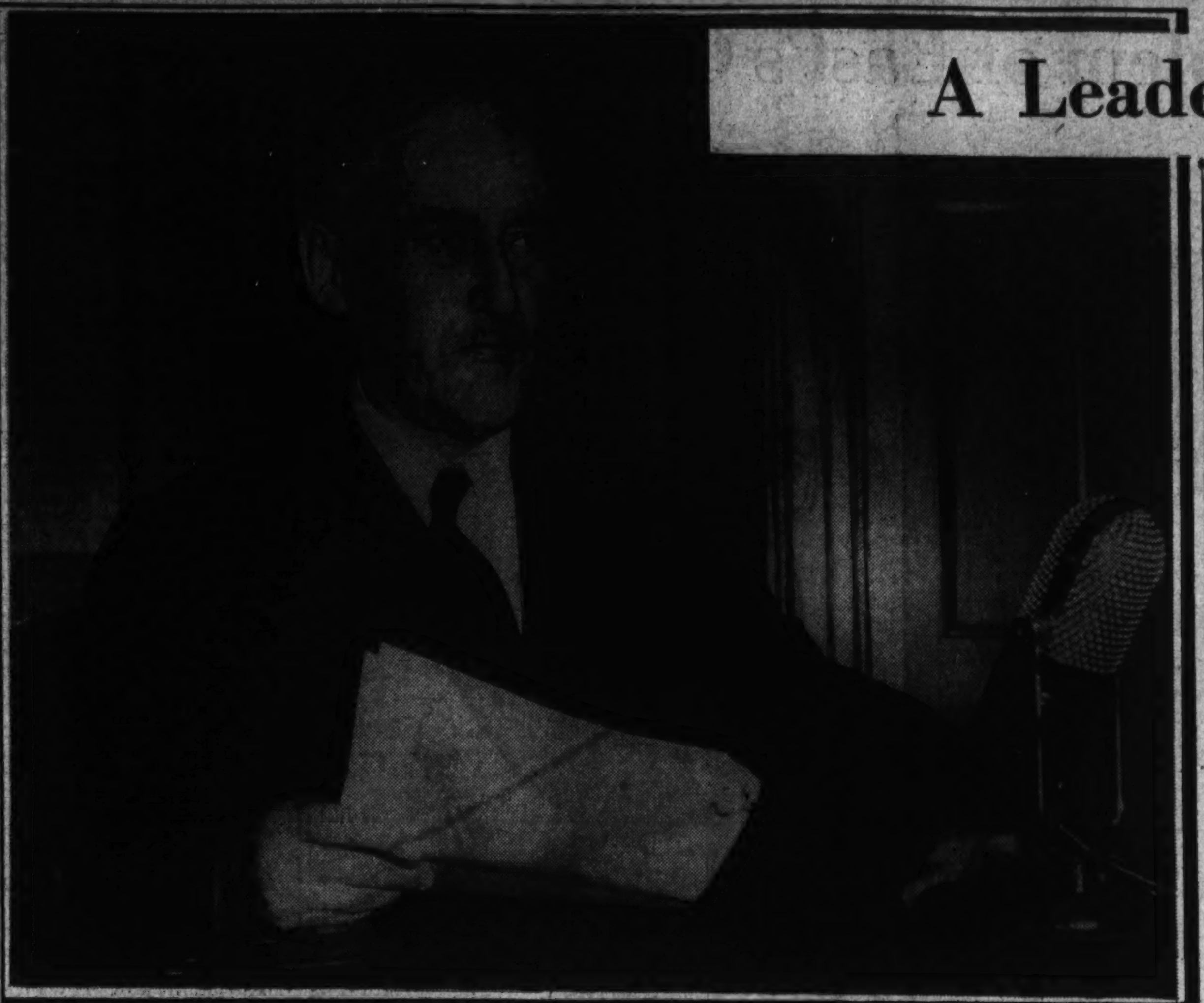

Secretary of War Henry L. Stimson

"Everybody Knows It But Us"

# America's 'New Order' Will Lead the World For Next 4,000 Years, Nelson Johnson Says

By Clarke Beach

"AMERICAN ideas will lead the world for 4,000 years. This war is the last stand of the old order against American ways and ideas."

Nelson Trusler Johnson, who has spent 34 years in the China service of the State Department and has just relinquished his post as United States Ambassador to Chung King, thus sums up his analysis of the struggles in the East and the West.

"The wave of the future lies right here in the United States of America, and the funny part is that everybody in the world knows it but us.

"All the world is watching us. No American can travel in other countries without seeing that.

"Who are the Russians trying to imitate? The Americans. They want to remain Russians, but they want to do things in the way we do them.

"Before the war, when you stood on a street corner in the busy sections of Paris and London you could feel the throb of the energy coming from the American dynamo. All the vital things you saw were an expression of the American spirit. We are doing the things that they want to do. We are the heart and epitome of the new order which has been on the way for 2,000 years.

"In the United States we have a new world with new foundations, with human freedom as a basis.

"Fascism is a revival of ancient despotism, making its last stand against the new order. In the United States we have given expression to the spirit of human liberty, and we have found that industry, progress and better living goes along with this. In the history of the earth, human beings never have achieved so much in so short a time.

"Our new-found belief in man's ability to govern himself is opposed to the belief of the Nazis that man is the victim of environment and circumstances, with his life in the hands of an angry God, and all he can do is to get on his knees and placate that God through some high priest like Mr. Hitler.

"Essential in the struggle between China and Japan is the cause of the old Oriental order which Japan champions, and this order which we have given to the World War and of which China was rapidly becoming the champion. Japan is trying to impose its ancient Wang Tao (the kingly way) on China."

Johnson pointed out that most of the Chinese who are prominent in government, industry and science got their ideas from the United States, and many of them were educated here. The Chinese people, he added, "are essentially individualists, in one sense the most democratic people in the world. They are the only Oriental people who have shown a deep interest in democratic government."

Johnson compared the vitality of American civilization to China's age-old culture.

"In my lifetime these American people have built the greatest empire the world has ever seen. Chicago, Kansas City, Denver, Seattle, Portland, San Francisco, Los Angeles and all the large Eastern cities—each of them compares with centers of industry and culture in any of the great civilizations of history.

"We have put into our building all the skill, resourcefulness, grit and faith that human beings are capable of. And our culture is growing. We have an American civilization—the material side of life—and we are building an American culture—the spiritual side.

"We invent tanks, flying machines and parachutists and let other men use them. We move so fast we don't have time to use what we make. We are creating things that the human race will use thousands of years from now—like the great inventions of Egypt, or of the Chaldees, Babylon, China.

"Anybody who tells me that the human dynamo which created all this is going to run down in 10 years or so—just doesn't know what he is talking about.

"We are destined to carry on the torch of culture through the ages just as China has. The culture of America now coming and yet to come will dominate and inspire the peoples all over the world for 4,000 years."

The American way of life, said Johnson, is dynamic. It means progress, as contrasted with fascism "which is standardization, orthodoxy, with no freedom to change. Fascism and Nazism become fixed, and they finally stop and die."

JOHNSON, in China most of the time since 1907, watched the death struggle of the age-old Manchu dynasty, the birth of the republic and the new government's long, bloody fight for survival.

He was standing on the banks of the Yangtse River one day in 1911 when he saw a curl of smoke rise from the military barracks on the far side, and that fire marked the outbreak of the revolution.

Two years later bullets flew around his head in Shanghai when Sun Yat-Sen rebelled against the government of Yuan Shih Kai. A few years later, when the war lords were fighting, he was in Changsha the night the provincial forces evacuated the city. There were no lights, no police, no government. Everyone was waiting, tense and breathless, for the national forces to enter. Johnson went out at midnight to see what was going on, and he came upon a scene which he has never forgotten.

On the street in front of a temple he found a long-whiskered scholar organizing a home defense force. Youths stood around armed with the only weapons they could find—tritons, halberds, spears and swords. A boy with a torch stood behind the scholar and in front of him stood another boy holding up a board from which the old man was calling the roll. Ancient China was carrying on.

The Japanese poured into Manchuria in 1931, and the next year they bombed Shanghai. From the roof of a cotton mill Johnson watched the bombs crash down. Year after year he followed the government in its retreat into the interior, a few miles ahead of the artillery. The refugees halted in Chungking, and when he left there a short time ago the bombs were raining frequently. One fell within 200 yards of him.

"But I never felt I was in any danger in China," Johnson says blandly. "I fear for my life more in the traffic here in Washington."

JOHNSON, after traveling halfway around the world to report to the State Department (before traveling halfway around the world again to become Minister to Australia) shared a desk in the department for a few days with a colleague, Willys R. Peck, who was in the United States Foreign Service in China longer than any diplomat who is still active.

Peck, a tall, lean man with the patient expression and sepulchral voice of a Tibetan priest in the movies, was "Chinese secretary" of the embassy for many years and was counsellor at Chungking at the time Johnson left.

Peck entered the foreign service shortly before Johnson, who went there as a student interpreter in 1907. Peck started his career in time to attend one of the last audiences of the Great Empress Dowager, Tzu Hsi.

It was held at 9 o'clock in the morning of a snowy, bitterly cold day. The high, wide doors of the great hall in which the empress was enthroned, propped up stiffly in her heavy silks and embroidery, were all thrown open, and an icy wind swept through. Young Peck wore several suits of long underwear under his full dress suit.

Both Peck and Johnson marched in the gorgeous funeral processions of the empress dowager and her son, Kuang Hsu, who died within a few hours of each other. In white tie and silk hat they moved at a snail's pace with yellow robed grandees, lamas, Manchu bowmen in a procession a mile long. Many carried candles with sable skins hung from their necks. One hundred husky men bore the massive catafalque—very smoothly and unerringly, for anyone who stumbled would have been executed. So slowly they moved, it took nearly an hour to cover the distance—which was two or three blocks.

THOSE old days and all that happened to China afterwards were the subject of a conversation one day this spring between Johnson and Generalissimo Chiang Kai-shek. They were walking in a forest of pines and eucalyptus trees on the banks of the Yangtse River outside Chungking a little while before Johnson said goodby.

Chiang pointed out certain parallels in their careers: He went to the military academy in Japan the year Johnson arrived in China. Chiang had his baptism of fire that day in Shanghai when Sun Yat Sen started his revolt against Yuan Shih Kai; Chiang was leading a part in an attack on an arsenal at the same time Johnson was getting his first taste of warfare scurrying around the city trying to take care of American citizens. And in 1930, when Johnson became minister, he presented his credentials to Chiang, who shortly before had become a generalissimo.

Johnson, following Chiang in his flights from Nanking to Hankow to Chungking, became a close friend of the generalissimo and his American-educated wife.

The Chiangs like informal parties, and particularly picnics. Johnson, a roly-poly, merry diplomat, remembers one picnic in the woods near Hankow when everybody brought some contribution—nuts, candy, and such other delicacies as the refugees could obtain. Mme. Chiang cooked for them in a chafing dish she brought along. Among the party was the 22-year-old head of the Great Kung family, the direct descendant of Confucius; he is venerated throughout China as Sheng Kung, the sacred duke. The young man was very quiet and somewhat mystified at all that Occidental informality.

Mme. Chiang follows her husband wherever he goes, in city and camp, taking along her oil stove and chafing dish to prepare the dishes he likes. She reads innumerable American books and periodicals and takes notes on any she thinks would be of interest to Chiang.

She was the only woman at the farewell dinner which the Generalissimo gave in Johnson's honor this spring. Chiang spoke in Chinese, and Mme. Chiang, sitting between them, took notes on her husband's speech to help Johnson prepare his reply. Johnson speaks Chinese fluently, but the new military and economic terms sometimes baffle him.

"Doesn't it embarrass you to be the only woman at so many of these affairs?" the Ambassador asked her.

"No, indeed," she replied, laughing. "I am not a woman any longer. I have lived and worked with men so much, I am one of them."

THE Ambassador, who is 54, had Mrs. Johnson and their two children remain at the stately embassy in far away Peking while he was braving the air raids in Chungking. Until they took this trip home together, he hadn't seen them since the Christmas of 1939.

When this reporter telephoned the Johnson's hotel apartment for an appointment with the diplomat, 5-year-old Betty Jane Johnson answered the phone.

"My daddy is at the office," she said, and from her tone it was obvious that she was rather proud and happy to give the information. For it was the first time in her life that the little girl had been able to tell anybody that.

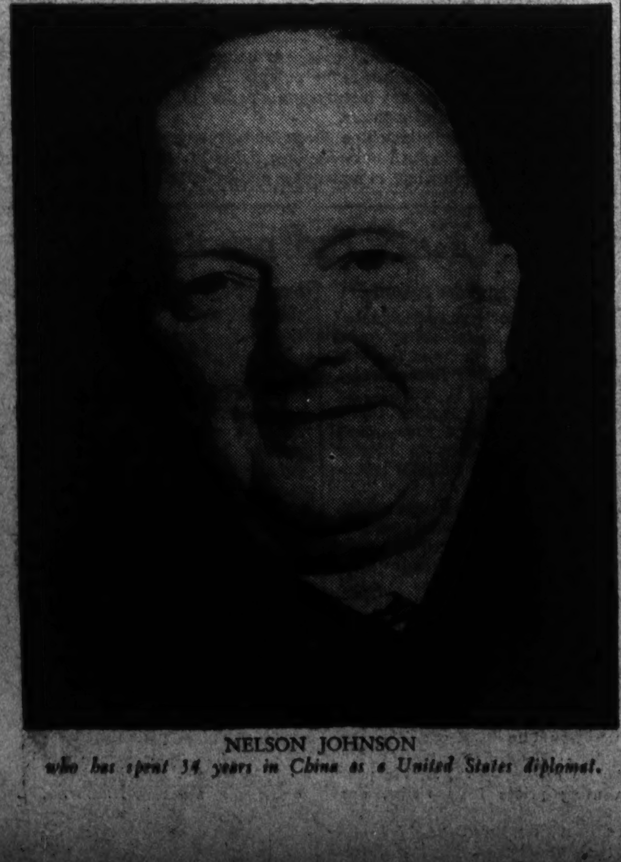

NELSON JOHNSON
*who has spent 34 years in China as a United States diplomat.*

# A Leader of Public Opinion

## Secretary of War Stimson, Who Has Served in the Cabinet Of Three Presidents, Is An Advocate of a More Active Role for the United States

By Hedley Donovan

A year ago Friday the Republican National Committee was reading out of the party one of its most distinguished members, Henry Lewis Stimson. He had just accepted a Cabinet job from a Democratic President.

In Philadelphia's Bellevue-Stratford Hotel, on the eve of the Republican nominating convention, the committee approved a statement declaring that Stimson and Frank Knox were "no longer qualified to speak as Republicans or for the Republican Party."

The White House countered with a statement describing the appointments as a move "for national solidarity in time of world crisis and in behalf of national defense—and nothing else."

There was speculation across the country as to the possible political effects of the appointments on the forthcoming Presidential campaign. There was violent oratory at the Capitol, where isolationists denounced the Stimson and Knox nominations as the first step toward formation of a "war Cabinet."

For weeks after his nomination the new Secretary of War was regarded as a symbol—depending on one's bias—of national unity or of the imminence of American entry into the war or of the political dexterity of Franklin D. Roosevelt.

### Administration Leader

Today Stimson is on longer a symbol. After a year in office, he is, in his own right, one of the most influential members of the Administration. And he is beyond doubt one of the most controversial figures in Washington, assailed as "Warmonger No. 1"; praised as a forceful and far-sighted statesman.

The Secretary of War enjoys a position of leadership in the group inside the Administration which is pressing for a more active war role for the United States. This is acknowledged both by the supporters and the foes of the foreign policy advocated by Stimson. Those who believe that defeat of the Axis is imperative to the security of the United States give Stimson partial credit for the aid-to-Britain measures already taken and look to him to throw his influence behind still bolder measures. The isolationists—no longer charging that the President "is leading us into war"—picture Mr. Roosevelt as struggling against the pressure of "interventionist advisers," led by the Secretary of War.

### Distinguished Career

The crucial debate over America's role in the second world war has brought to a new peak a career that appeared to have reached its orderly climax a decade ago. Henry Lewis Stimson had served as Secretary of War under President Taft, Governor General of the Philippines under Coolidge, and Secretary of State in the Hoover Administration.

When he was succeeded at the State Department by Cordell Hull in 1933, Stimson was 65 and ready for the dignified life of an elder statesman. He was not retiring, however, with any serene outlook on the world around him.

In 1931, as Secretary of State, he had failed in his effort to enlist British and French support for a firm diplomatic front against the Japanese drive into Manchuria. He had seen in Japan's aggression a threat to world peace and, eventually, to the safety of the United States.

In October of 1935 he appealed for American cooperation with the League of Nations to enforce sanctions against Italy, which had just embarked on its conquest of Ethiopia. "The chief problem of the world today is war prevention, not isolation," he said.

Throughout the march of conquest—Ethiopia, the Rhineland, China, Spain, Austria and Czecho-Slovakia — Stimson maintained that collective resistance to the threat of aggression was the only hope of stopping a European war and that a European war would inevitably involve the United States. He consistently opposed the Neutrality Act, which he believed stultified America's potential influence for international order. The neutrality law was revised shortly after the outbreak of the war, and Stimson, through speeches and letters to the press, urged full material aid to the Allies.

In the dark hours of June, 1940, when the German panzer divisions were sweeping across stricken France, Stimson said, "The battle being waged by the Allies is our battle . . . There is no time to lose."

In all his statements on foreign policy from 1935 through June of 1940, Stimson was either indorsing the position of the Administration or spurring it toward a stand it subsequently took. A year ago, unquestionably, he was the most distinguished supporter of President Roosevelt's foreign policy outside of the Democratic Party.

### Ahead of Public Opinion

Excerpts from his past statements on foreign policy figured in Stimson's cross-examination by isolationist Senators when the Military Affairs Committee was conducting hearings on his confirmation as Secretary of War. "If you go on reading from my past statements," he said at one point to Senator Johnson, of Colorado, "you'll make me feel like Winston Churchill for having been right so often."

Stimson has seen public opinion catch up with him on unlimited material aid to the democracies, on compulsory military training and other war issues. Today, it seems fair from a reading of his statements to say that he favors full participation in the war—limited only by the requirements of America's allies overseas and the ability of America to make its strength effective. At the moment, the United States Navy is the only part of the Nation's armed forces which is ready to fight outside North America, and in a radio address May 6 Stimson urged "use of that instrument to turn the tide of darkness back from the Atlantic world . . ."

The Secretary of War is still ahead of public opinion in his desire to see the United States use every weapon at its disposal for the destruction of Hitlerism. He believes that the American people will not question such a policy if they are given leadership, that inactivity and hesitation in Washington serve only to confuse and divide public opinion. This belief is the source of the pressure which Stimson and like-minded men in the Administration are exerting upon the President—"to act," with confidence that the people will approve the action when it is taken, even though public sentiment may not be clear before the action.

In pressing his point of view at Cabinet meetings and more intimate conferences, Stimson leaves no doubt of his profound conviction that all-out opposition to the Axis is a moral obligation for the United States. As another Government official expressed it the other day, "You begin to feel sinful when you argue against Col. Stimson."

### It Was 'His Duty'

As a corollary, the same official pointed out, the only way to carry a point against the Secretary of War, to persuade him to override his own judgment, is to tell him, "It's your duty." That, apparently, is what happened when President Roosevelt telephoned Stimson last June to ask him to head the War Department. To a man of 72, who had already held Cabinet posts under two Presidents, the chance to return to public office could have been no great attraction in itself. Stimson "demurred," as he later told the Senate Military Affairs Committee, was told by the President that his services were needed, consulted his wife, called back to the White House and said he "regarded the whole thing as a call to duty and would accept."

Stimson is one of the rare figures in public life who can make such statments without having his sincerity questioned even by the opponents of his policies. He is austere and somewhat distant in manner, makes no secret of his distaste for the day-to-day operations of politics, and does not hesitate to assume an elder statesman's prerogative of open disagreement with his Chief. These qualities add to his influence in the Cabinet, which rests primarily, of course, on his broad experience with world affairs and the impressive continuity of his views on American policy.

### Military Experience

As the civilian head of the War Department, Stimson has concerned himself chiefly with questions of military strategy and policy, rather than the procurement program, which he regards as the job of OPM and Undersecretary Patterson.

He came to the War Department with more military experience than most of his predecessors of the postwar era. He had been closely associated with Secretary of War Elihu Root in the discussions which led to formation of the Army General Staff and modern organization of the War Department. He served as Secretary of War from 1911 to 1913, was a leader of the "preparedness" drive of 1915-16, saw action on the Western Front and rose to command of a field artillery regiment. He was 49 when the United States declared war on imperial Germany. He told friends that "after all the noise I have made about fighting, I feel I'd better do a little myself. I couldn't retain my self-respect if I didn't get into it." He had combat service at Pexonne, Neuf-Maison and Bois de Hais Labarre, and won French and Belgian decorations.

Secretary Stimson, as an administrator, is frankly impatient of routine details. He shows irritation when members of Congressional committees question him on what he considers trivial or irrelevant matters. He concentrates on a few broad problems, according to one of his aides, "and bears down on them like a big tank." He knows the military mind and language and gets on well with Army officers.

At 73, Stimson rides, swims and plays a strenuous game of deck tennis. He usually rises before 6 o'clock at Woodley, his estate near the Washington Cathedral, works two or three hours at home before being driven down to his office in the Munitions Building, and then leaves the War Department around 4 p. m. His associates are indignant over reports that he tires easily or is "too old for the job." One of them puts it this way: "He is so effective at 73, you can't help wondering what he would be like at 53, but he keeps you too busy to think about it very much."

Secretary Stimson and the Army's chief of Staff, Gen. George C. Marshall.

# Ickes Tackles Knotty Problem of East's Oil Shortage

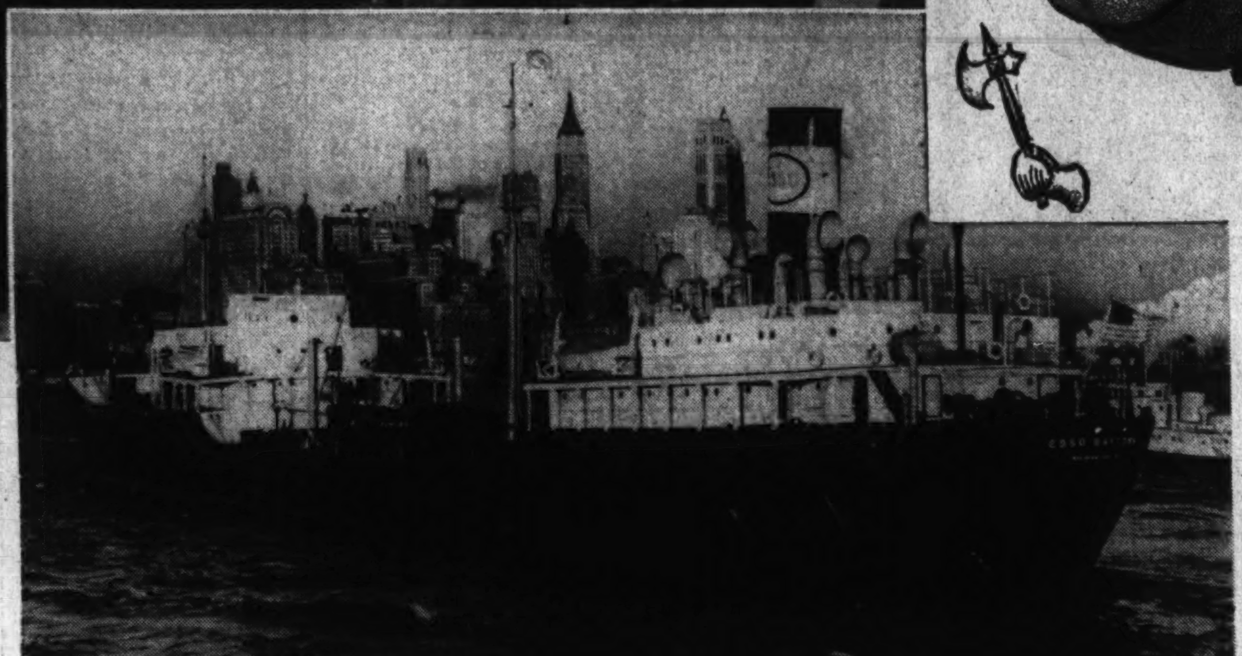

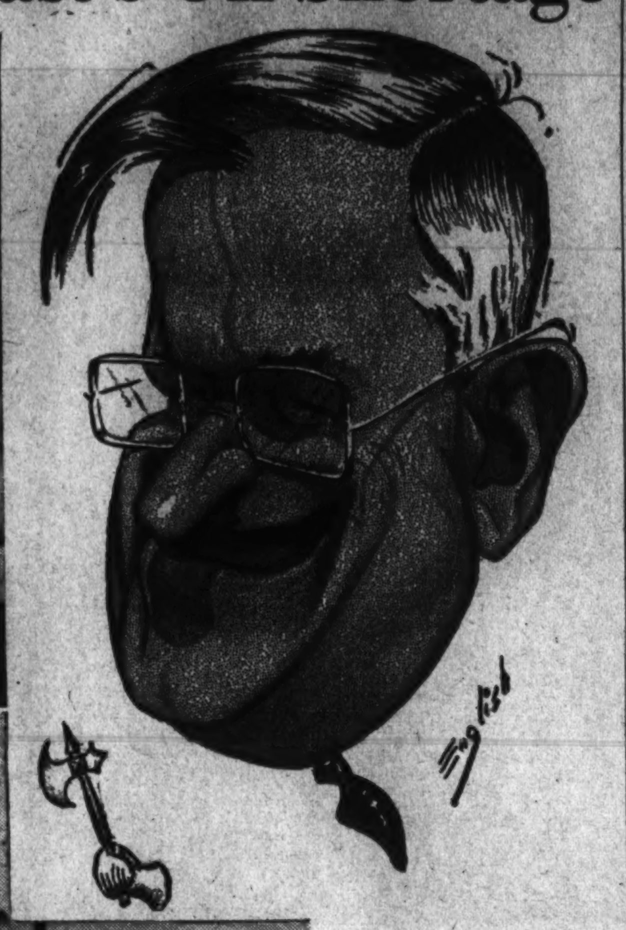

*The heavy demand for oil and gasoline on America's East Coast has caused a 20 per cent shortage in fuel. Crux of the problem is transportation. The present situation stems not from a lack of petroleum in the Nation but from a lack of tankers (right) to carry oil and gasoline from Gulf Coast ports to the East Coast. Into the thick of the problem has jumped Interior Secretary Harold Ickes (above), petroleum coordinator and the New Deal's knight in shining armor. One possible solution is "gasolineless" Sundays for the East Coast's motorists (top, left).*

## New Coordinator Seeks Way to Speed Southern Shipments

By Alfred Friendly

In no role is Secretary of Interior Ickes happier to find himself than as a knight in shining armor, on a dragon-slaying expedition.

Last week he had his chance—and made the most of it. The dragon he slew was a small one, to be sure, but in the best tradition, even to its story-book name of Azuma Maru. To find the distressed maiden in the story, the metaphor must be stretched slightly to take in a definitely unfeminine businessman, head of a Philadelphia factory processing rubber for defense needs.

The latest episode of the Sir Galahad of King Franklin's Cabinet Table was as follows:

At about 10 a. m. on day Ickes received a telegram from the businessman-in-distress. The burden of his complaint was simply that although he made articles vitally needed for defense, he was unable to contract for lubricating oil essential to his operations, because of the impending oil shortage on the Atlantic Coast. At the same time, he told Ickes, he could look out his window and see the Japanese freighter, Azuma Maru, busily loading a cargo of 250,000 gallons of lubricating oil for shipment to Japan.

### Ickes to Action

Ickes lifted up the vizor of his helmet long enough to make a phone call to Herbert Gaston, at the Treasury. Gaston called the Customs Bureau. The Customs Bureau called its Philadelphia office. The Philadelphia office made a suggestion to the company loading the oil on the tanker. It was, "if you don't load any oil, you won't have to unload it." No oil was loaded.

By 4 p. m. the dragon had its tail between its legs and was yelling uncle. Ickes dismounted from his white charger.

The Philadelphia businessman blushed prettily and told Ickes he was wonderful.

"Shucks, t'warn't nothing," Ickes replied.

In this remark, Ickes was perfectly correct. Compared to the man-sized dragon which lies ahead of him—about a 20 per cent shortage of oil and gasoline on the entire East Coast during the next nine months—the Azuma Maru was only a circus chameleon. The real job is ahead.

### Cushion the Effect

As newly appointed Petroleum Coordinator for National Defense Ickes' job is to make the shortage as slight as possible, and to cushion the effect of the inevitable deficiency as much, and as equitably, as possible. Both objectives are peculiarly difficult. Ickes has his own ideas about how to do it, but so far, except for a few hints, he has kept his counsel.

The President gave Ickes the job more or less as a proprietary right, in reward, so to speak, for having been the first to explore the field and stake out claims. Last July, almost a year ago, Ickes sent the White House a report, forecasting a shortage in transportation of oil which would hit the East Coast with particular severity.

In the months that followed, Ickes' worst fears were more than confirmed. A few weeks ago, 50 tankers, part of the 250-vessel fleet which plies between the Gulf Coast and the Atlantic ports and brings to the East Coast 95 per cent of its oil supply, were transferred to the British.

The resulting shortage would have been bad enough in any event. But in the meantime, the oil requirements of the Atlantic States had skyrocketed, under the double impetus of defense demands and a suddenly accelerated prosperity.

The demand in the Carolinas and Virginia, for example, rose as much as 35 per cent. Factories, Government arsenals, Army camps, workers driving 50, 60, 70 miles to and from their jobs, workmen with fatter pay envelopes driving more cars, new trucks on the highways, new cars leaving the dealers' show rooms in unprecedented numbers—all combined to lift the East Coast's consumption of oil to 1,500,000 barrels a day.

To meet this demand, a loaded tanker must leave a Gulf port every 100 minutes every day. Even without the transfer of one-fifth of the fleet, there are not enough tankers to fill present East Coast needs.

One of the means which might have relieved the impending shortage was the scheduled construction of the Southeastern pipeline, to run from Port St. Joe, in northern Florida, to Chattanooga, thus shortening some of the Gulf fleet's haul to a fraction of its usual run.

The line is completed, except for the section which crosses Georgia. In that State, the railroads refused to allow the pipeline to cross under the railroad rights of way. In a particularly sordid legislative episode, in which the methods of both the railroad and pipeline industries were exceeded in corruption only by the Georgia solons themselves, laws to permit the completion of the line were defeated.

To remedy the impasse, national legislation was necessary. A bill offered by Representative Cole, Democrat, of Maryland, has passed the House and is expected to be acted on this week in the Senate. It gives the President power to use the right of eminent domain over railroad and highway rights of way. Its passage will permit completion of the Southeastern line by October, and will also allow the building of four other major pipelines.

### Problem of Transportation

These lines ultimately will relieve the East Coast oil shortage since, as it should be remembered, the shortage is not of oil supply or resources, but merely of transportation. The lines, however, cannot be completed for many months. At least nine months of shortage is ahead, during which period there will be restrictions.

If it comes to ration cards for the doling out of oil—which seems likely—and if Ickes does the doling out—which seems also likely—it is a safe bet that Georgia is not going to be teacher's pet.

The five pipelines now being contemplated are to carry enormous quantities of crude and refined oil in the general direction of from south and southwest to north and northeast. Their full effect in overcoming the shortage cannot be felt until about a year from now.

Ickes' problem, meanwhile, is two-fold. The first task is to reroute and re-arrange existing and available transportation to make the deficiency as small as possible. The second is to distribute the curtailed supplies.

Ickes will not discuss the second phase of his job until he has more information on the first. This he hopes to acquire in three or four weeks. Meantime, he has already taken a few steps.

The first was his warning on the Azuma Maru—that only over his dead body will any oil be shipped abroad from East Coast ports. If foreigners, even the British, want oil, they can come to the Gulf Coast or the Pacific Coast ports and get it themselves.

Second, Ickes has arranged for three tankers, the most modern in the business, to shift their former Pacific Coast-East Coast run to the Gulf Coast-East Coast route. The shorter haul is expected to bring 5,000,000 more barrels per season to the hungry mechanical stomach of the Atlantic States.

Third, Ickes is exploring with the industry further transportation possibilities—heavier load limits on tankers, perhaps to be made possible under a waiver of ship inspection laws recommended to Congress on Thursday by Mr. Roosevelt, increased use of barges and railroads, and full time operation of existing pipelines.

The prospects, however, are not too hopeful. The deputy defense petroleum coordinator, Ralph K. Davies, has said that "as of today" restrictions are inevitable.

### A. A. A. Makes Suggestions

Meantime, Ickes is particularly interested in two novel suggestions for conservation of supplies. The first has been made by the American Automobile Association. It declares that by lower driving speeds, adjustment of carburetors and motors, and a truce to jackrabbit get-aways at traffic lights, as much as 20 per cent of the driver's gasoline can be saved.

The second suggestion has been made by the Oil Burners Institute. It proposes that all oil burner sales and service firms adjust the furnaces to 100 per cent efficient condition with a resultant saving of 20 to 30 per cent of the oil consumed, a saving which might amount to from 14,000,000 to 17,000,000 barrels per season.

Very hopeful on both of these proposals, Ickes is expected to launch intensive drives to carry out the ideas. He has already begun on the first, in backing local communities, such as Washington, in the formation of conservation committees. These groups, besides carrying out educational campaigns, may also seek to arrange "doubling up" of persons driving to work and other measures to limit unnecessary and duplicating use of pleasure vehicles.

Ickes hopes that the problem can be solved by voluntary cooperation. If not, some form of rationing seems inevitable.

Ickes has admitted that ration cards "are under consideration" but has declined to go into the details. Newspaper men have been warned against speculating on the operation of the cards on the grounds that they will probably guess wrong.

The alternative to the cards appears to be some form of "gasolineless" Sundays, an idea which finds little favor in Ickes' office, but which has been recommended by the American Petroleum Institute "as the only effective way to conserve motor fuel."

Whatever the method, the answer can be expected from Ickes within a month. In the meantime, the more speculation, the more probable error.

One things is known, however. If it comes to a choice between bringing in motor fuel and furnace fuel, the latter wins.

If Ickes has anything to do with it, your house will be warm this winter, even if your car is parked up in the garage.

# U. S. Inventors Speed New Weapons of War

*Edwin Stout, recently returned from the war-front in London, has completed a 3,500-mile air tour of American defense factories for the Washington Post special news service. In this story, he gives an intimate picture of the inventors at work on defense planning.*

By Edwin Stout

New York, June 21.—The quiet, bright-eyed men who turned the horseless carriage into the automobile, streamlined the railroads, sent great airliners into the skies, furnished modern homes with refrigerators, radios and telephones by the million, and put invention itself on a mass-production basis, are working 10, 12 and 14 hours a day to give the Nation's war machine 1943-model equipment by 1942.

In a 3,500-mile air tour of defense factories, I have talked with a score of America's foremost inventors and engineers. On their drawing boards and on their production lines I have seen new engines, new shells, new bombs, new guns, new tanks and new fighting cars.

Every engineer and production man with whom I talked professed a profound respect for German technical genius; but everyone also had a tremendous faith in the American industrial method of developing new things by piecing together the best ideas of many minds.

"How about the German engineers?" I asked Charles F. Kettering, one of the Nation's leading inventors, at a dinner table in Detroit.

"They're good," he said. "I know many of them. They've been at this job a lot longer than we have."

He drew graphs on the tablecloth with the handle of his fork, marking an "X" line and a "Y" line and plotting S-shaped curves from his plate to his waterglass.

"Can you beat them?"

"You're damn shouting we can!" he said. His eyes glistened.

A lanky man in brown suit, brown sox and narrow brown shoes—a combination mechanic, mathematician and dreamer—Kettering is typical in looks, talk and action of hundreds of engineers in American industrial laboratories. The organization he heads—the General Motors Research Division—likewise is typical of the "brains departments" that have grown up in many factories.

### Diesel Engines Superior to German Type

War developments in General Motors (those about which talking is permitted) include such things as the new Allison engine for airplanes and the new Diesel engines that go into submarines. The Allison engine, stepped up from 1,150 to 1,325 horsepower, is the Air Corps' main pursuit engine. In the research laboratory of the Indianapolis plant, Allison engineers are at work on a new engine with "considerably more" than 2,000 horsepower.

The General Motors Diesel plant at Cleveland is turning out more Diesel engines than the ship builders have ships to put them in. Engineers declare Germany has "nothing to compare" with the American Marine Diesel and that the German engine is "about where we were 10 years ago."

The improvement has been in reduction in weight of the American product. At the end of the World War, Diesel engines weighed about 100 pounds per horsepower. Now they weigh ten. This permits installation of more motor units, giving more power, in such vessels as submarines.

Development of engines to drive airplanes farther, faster and higher is the goal of many research laboratories besides that of Allison. In Hartford, Conn., for example, Pratt and Whitney, engineers, are working on an aircooled engine to beat the 2,000-horsepower double Wasp they now have in production.

The designers gave no indication of what performance they expected, but pointed out that the test house was equipped to handle an engine with a 3,600-horsepower output.

In the engine laboratory of the Ford Company at River Rouge, Mich., a new liquid-cooled engine soon will be ready for the test block. C. W. van Ranst, the company's chief airplane engine designer, expects it to surpass anything in the high air—the sub-stratosphere altitudes of more than 30,000 feet.

A tall, graying man with a young face, a straight, thin nose and the precision of a mathematics professor, Van Ranst explained (with a series of charts) that, because of a built-in, two-stage turbosupercharger, the Ford engine will maintain its sea-level output of 1,800 horsepower up to 32,500 feet while the British and German liquid-cooled motors at that altitude have lost hundreds of horsepower. Van Ranst has taken the British and German engines apart and knows how they are made.

"They're excellent engines," he said. "But this new one of ours will be better."

### "Blitz" Buggies In Mass Production

At another part of the Ford plant, two young drivers sent a pair of "blitz buggies" over rocks, ditches, steep hillsides and underbrush.

Each can carry four men at 50 miles an hour across almost any country a horse can cover. The Ford plant can stamp them out like cookies. Edsel Ford said he could make a thousand a day if the Army wanted them.

These blitz buggies would be used in place of the motorcycles with which the Germans lead motorized columns into hostile territory. Engineers say the machines could cover terrain that would stop the German columns and could swing through fields and timber.

Larger "command cars" made at the nearby Chrysler plant at the rate of 200 a day might accompany them. An Army officer who watched demonstrations of both the command cars and blitz buggies declared that "with cavalry like that we should be able to flank anybody."

Both types of vehicles will be tested in Army maneuvers this summer. Engineers said design of the blitz buggy may be changed slightly to permit it to draw a 37-millimeter cannon. Automobile men say they can take such design changes, whether in combat cars, tanks or airplane engines, in their stride with little or no loss in production.

"Every piece of that tank is different from what it was when we started getting the blueprints," said K. T. Keller, president of Chrysler, as he walked through the ten-square-block tank arsenal he is building to make 12 28-ton tanks a day.

### Problem: Mass Production

"But we can't kick about that. Every change was made because it would make the tank a better-fighting piece of machinery."

A short, chunky, hazel-eyed former Pennsylvania hardware clerk with square hands, square shoulders and a square jaw, Keller is more interested right now in working out new ways to make things than in invention of new weapons. His engineers' main concern is mass production methods for antiaircraft guns, tanks, bomber sections, field kitchens and bomb fuses.

Between puffs on the eight cigarettes he smoked at breakfast, Keller praised the work of Army engineers who designed the new tank.

"They gave us 186 pounds of blueprints," he said, "and the biggest surprise I ever had was when they worked. That doesn't always happen even in civil industry."

Throughout the armament industries, the pressure has been heavy on engineers and designers. The Curtiss-Wright Co., for example, has some 800 designers and engineers working between 60 and 70 hours a week to improve its pursuit planes and the machinery with which it is pushing for a 60-planes-a-day output.

In almost any armament factory you can find a dozen products of these mass-production inventors.

Lights in America's machine shops and factories burn long into the summer night to turn out weapons; lights in the drafting rooms of her inventors burn late to make new and better ones.

GALLERY GLIMPSES

# Roosevelt Looks to South for New Senate Floor Leader

By Robert C. Albright

President Roosevelt will have to go South of Mason-Dixon again for a man to do the fetching and hauling and gum-shoeing every President has to have done around the Senate to keep business running smoothly.

President Coolidge turned West to sauve Senator McNary, of Oregon, who eventually became leader in fact.

President Roosevelt turned South first, to Jack Garner. Then as their paths widened he leaned heavily and more heavily on brittle little Jimmy Byrnes, of South Carolina.

That unofficial post, which never carried any title because none ever seemed to fit it, is wide open again. And again, in the opinion of the dopesters, he must go South for the talent to fill it.

He may turn once more to Texas, to that hale, jesting but hard-hitting Tom Connally, well schooled in the art of keeping all hands in a good humor while following through on an assignment in committee or on the floor.

He may turn again to Alabama which produced in Bankhead the last Speaker of the House and in Lister Hill the man chosen from the field to lay the President's name before the third term convention. But Hill is now whip, a big cog in the leadership. The President may want for that anonymous post a liaison less formal.

Besides, Connally was the man Byrnes himself often turned to when he was handing out work he couldn't take on himself.

The big, scissor-tongued Texan, who can soften that cutting edge to a persuasive drawl, or roll it in a yarn that has the Senate rollicking, has triple-threat talents rare in the Senate.

Where Byrnes had the liveliest distaste for floor combat, and generally smoothed out wrinkles in matters he managed so there was none, Connally was the man Leader Barkley called in when there was gory battle to be done on the floor. Connally will take on any man in the Senate in debate, and seldom comes off second best.

His gifts in committee and off-floor negotiations, where Byrnes' star shone most brightly, were belatedly discovered and put to good use in the last two sessions.

For the late Chairman Pittman of the Foreign Relations Committee, he managed some of the delicate amendments that launched this Government on its aid-to-Britain policy with repeal of the arms embargo.

When the lend-lease bill threatened trouble, he was called into the inner circle that devised the strategy which put it through, consulting daily with George, Barkley, Byrnes and Harrison.

But the anonymous post, now yawning for an occupant, requires something else—an ability to move freely between conservative and liberal factions. These wings have drawn closer during the emergency, merging often as one on vital defense matters, but they are still there.

Byrnes' chief contribution was that he was able to bridge that gap, move with trust from one to the other, and join them when possible for a united Administration stand. Perhaps no one can manage it with equal facility, but Connally has the respect of both groups, a nose for scenting trouble and a hand for patching it.

Like Byrnes, the Texan's background is conservative, but through some of the New Deal's roughest spots he flew the Roosevelt standard and voted Administration almost down the line. There were times he voted "wrong." Byrnes had his rifts with the President too, but they served to make him a more valuable liaison when the emergency demanded united action.

Perhaps the President will not need to turn at once to one man as Senate confidante, in any case it will take time to develop the confidence he had in the friend he is now sending to the Supreme Court. When he made the choice, he had no way of knowing how hard the Senate would be pressed for leadership.

Majority Leader Barkley, probably the hardest working organization leader the Senate ever had, is convalescing from an illness. Byrnes has promised to withhold his court oath until his return.

Senator Harrison, President pro tem and the most generally beloved man in the Senate, was stricken at a time when he would have been of most value to the Senate of his chief. Death claimed Chairman Sheppard of the Military Affairs Committee, as it had earlier taken Senator Pittman, Foreign Affairs Chairman.

Senator George is doing three men's work, as chairman of the Senate Foreign Relations Committee, acting chairman of the Senate Finance Committee, and pinch-hitting leader of the Senate.

Senator Wagner, the President's right hand in the Senate on labor matters in the past, has been seriously ill through the Administration's stress of defense labor trouble.

So the strain of the next few months may see others besides Connally and Hill taking turns as organization helpmates. Men, once thought hopelessly estranged from the President, but reunited in common cause on national defense, will be offering a hand at the rudder.

* * * *

Down Texas way, where four candidates for the Senate are kicking up more range dust than a stampede of cattle, W. Lee O'Daniel, radio-crooning Governor, is running ahead of the herd.

One Lone Star politician, who has no love for O'Daniel, sums the fracas up pithily:

"Martin Dies has the best speeches.

"Lyndon Johnson has the most money.

"Attorney General Mann has the best organization.

"Gov. O'Daniel has the most votes."

* * * *

Sex appeal is about the last thing you would look for in a tax appeal, but for the sake of the record, Madame X had a hand in drafting those income surtax schedules that shocked you last week.

For weeks, the Ways and Means Committee wavered between schedules of rates. To distinguish, each had a name. One was called "Treasury proposal." Another, "Joint Committee." Still another, "Average Schedule." A mysterious fourth was just known as "X schedule."

Committeemen daily brooded over each plan but always returned to "X schedule." A committee wit (?) dubbed it "Madame X." The search was over. Madame X won.

# Mark Sullivan

Continued from Page 5

of this debt arose as an incident of the so-called social objectives of the New Deal. Some of the debt arose because New Deal reforms, so called, made it difficult for private industry to function, thereby causing unemployment, and causing Government to borrow and spend for the relief of unemployment.

The existence of so large a debt, added to the expectation of still greater borrowing for the purpose of defense and possible war, creates fear of inflation. This is frankly admitted; the Administration takes steps to avert it—steps which to many seem not the right ones. Fear of inflation at once retards defense industry and disturbs the morale of the large classes of persons to whom inflation would be disastrous.

An elaborate mechanism for "price control"—that is, for preventing prices from rising, has been set up. But during the very time when this new mechanism tries to keep prices down many of the existing New Deal agencies continue to keep prices up. There is a stilt under the price of every farm crop, placed there by Triple-A payments for reduced acreage, and other Triple-A devices which increase crop costs and crop prices. There are several stilts under the price of labor, including the minimum-wage statute, and the encouragement to labor unions to demand and get higher wages. There is a statutory stilt under the price of gold, another under the price of silver.

These devices to make prices higher, existing side by side with the new mechanism to prevent prices from going higher, create, to put it mildly, confusion. And confusion detracts from the confident solitary that this Nation ought to have.

Copyright by New York Tribune Inc.

THE GALLUP POLL

# Americans Want an Invincible Air Force

By Dr. George Gallup

*Director, American Institute of Public Opinion*

Copyright, 1941, by American Institute of Public Opinion. All rights reserved. Reproduction strictly prohibited except with written consent of the copyright holders.

Princeton, N. J., June 21.—One of the hottest arguments in Washington this summer will be the debate over the establishment of a separate air force. While the average American hasn't heard all the evidence on this issue yet, there is one basic principle on which the overwhelming majority of American voters are agreed:—

That the United States air force needs strengthening today more than any other arm of American defense.

A Nation-wide survey by the American Institute of Public Opinion indicates that while most voters are proud of their Navy—as well as of their growing Army—approximately three persons in every four believe that chief attention should now go to "power in the air."

As civilian experts, Congressmen and high-ranking officers grapple with the problem of how best to administer our growing air force, and how much money should be appropriated for expansion, the following survey figures make clear where public opinion stands:

"From what you have read," the Institute asked a cross-section of the voting public from the Atlantic to the Pacific, "which of our armed services needs strengthening most at the present time—our air force, our Army or our Navy?"

The answers of those with definite opinions are:

| | |
|---|---|
| Air Force Needs Strengthening Most | 73% |
| Navy Needs Strengthening Most | 16 |
| Army Needs Strengthening Most | 11 |

Less than one person in ten (9%) said he was undecided on the question or without a definite opinion.

### *Voters Favored Air Power in 1935*

The role of air power in the present European war has undoubtedly been an eye-opener to millions of Americans. But interestingly enough the average American has been convinced of the need for a great United States air force for years—long before the present war began. Back in 1935 one of the first surveys ever conducted by the American Institute of Public Opinion found 84 per cent of the voters asking for a greater air force, as compared with 72 per cent who wanted a stronger Navy and 70 per cent asking for a stronger Army.

This was at a time when the world in general had not even dreamed of the strength of Adolf Hitler's Luftwaffe, and while many American military experts were still undecided regarding the importance of aircraft.

Though the average American could not claim to be an expert, it seemed reasonably clear to him that the United States needed more planes—a lot more—to hold its own in a menacing world. In December, 1935, the Institute reported these typical opinions:

*"An air force is faster, cheaper and more deadly than a brace of navies."*

*"We need a greater air force—the way Europe's going."*

*"War's coming just as sure as anything. We'll need plenty of planes."*

Nothing that has happened since 1935 has caused the average American to change his opinion about the need for air power.

Bane of the military and naval expert, of course, is the writer who argues that airplanes can do the work of troops or the work of navies. But the Institute survey shows that rank-and-file Americans are not looking at the problem in any such simplified fashion.

Many of them even—as the survey shows—say that the Army or the Navy needs strengthening more imperatively than the air forces. The comments show that virtually all agree the United States should not scant these traditional services. But many voters feel that "this war is going to be won by airplanes, and the United States is 'way behind."

### *Some Typical Opinions*

Legislation calling for a separate air force and a separate Cabinet officer for Air, has been introduced in the Senate and House. Hearings on the bills may develop a good deal of evidence, a good many conflicting ideas. But if the average Congressman could talk to his constituents about it, he would probably find them far more interested in the objective itself—airpower—than in the exact means by which it is to be achieved.

Here are some of the opinions, combed from the Institute survey, which the Congressmen might hear:

*"The Navy's strong and getting stronger. Pray God we won't have to send a big Army abroad. But what we need desperately is more planes. That's what counts today in Europe; that's what will count if war comes our way."*

*"The Army can draft its manpower; the Navy is ahead of schedule. But you can't train pilots overnight. Planes and pilots—that's what we need in a hurry."*

*"We'll get that two-ocean Navy eventually. But what we need in the meantime is air power—and lots of it."*

*"It's fine to rule the waves. Okay to all that. But what we have to worry about is ruling the air, or seeing to it that our friends do."*

Army bombers, top; Navy torpedo bombers, directly above.

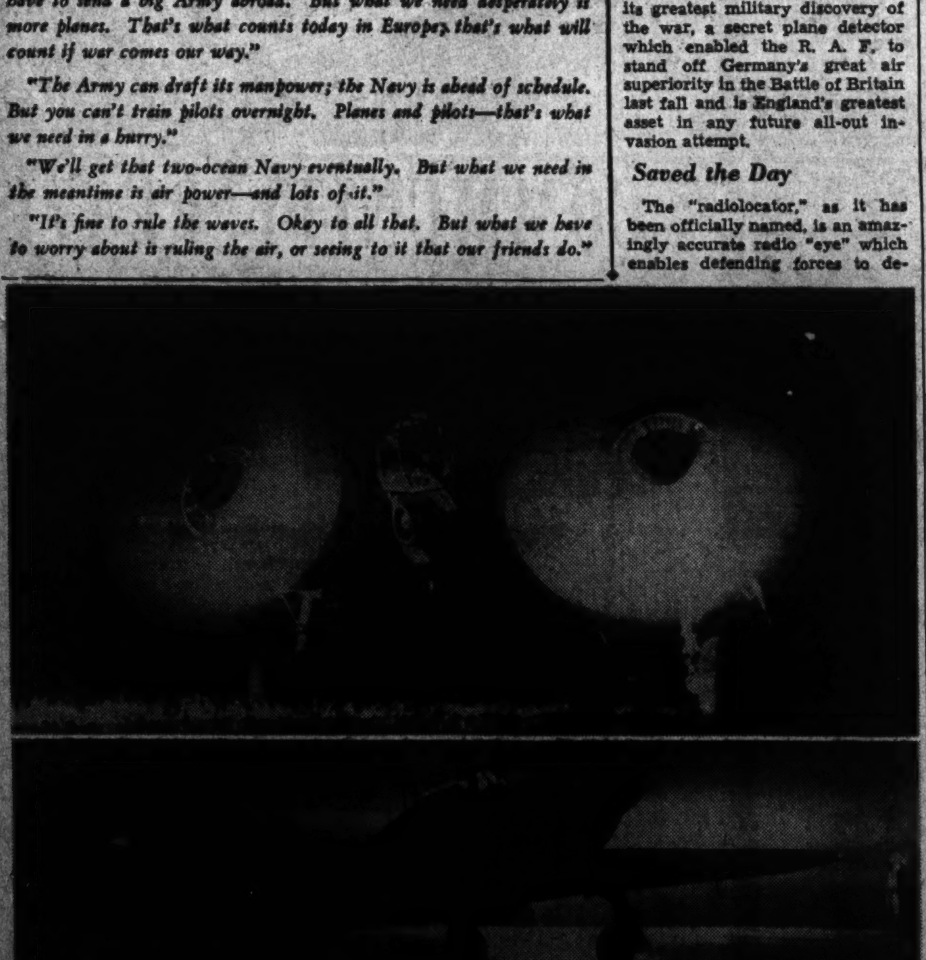

Britain's scientists have devised an instrument—the "radiolocator"—which enables defending forces to determine and locate the approach of German night bombers (top) many miles away through darkness, fog and clouds. Through use of this amazingly accurate radio "eye," R. A. F. night fighters (like the one above) have scored heavily against Goering's nocturnal raiders. Britain has asked for volunteers from the ranks of America's radio technicians to man the new detectors.

# Britain Calls for America's Radio Technicians

By John G. Norris

America's aid to Britain program took a new turn last week as arrangements were completed whereby men as well as materials will go overseas to help win the war.

With the full approval of the United States Government, Great Britain issued a call for volunteers in this country, a plea for recruits, not to fight as soldiers, but to serve as noncombatant technicians in vital defense jobs.

In asking for trained technical help, London officially disclosed its greatest military discovery of the war, a secret plane detector which enabled the R. A. F. to stand off Germany's great air superiority in the Battle of Britain last fall and is England's greatest asset in any future all-out invasion attempt.

### *Saved the Day*

The "radiolocator," as it has been officially named, is an amazingly accurate radio "eye" which enables defending forces to determine and locate the approach of enemy bombers many miles away through darkness, fog and clouds.

R. A. F. chiefs now admit that without the new detector's aid they would have had to scatter their outnumbered fighter planes along the coast-line, carrying on never-ending aerial patrols and might well have lost control of the air over their "tight little island" long ago.

Existence of the radiolocator had been little known outside of military circles in Britain and the United States. Though the device is now being produced in "satisfactory" mass production abroad and has been turned over to our Army and Navy, it would not have been disclosed now except for a shortage of skilled English radio mechanics to keep large numbers of the instruments in service.

### *Beaverbrook Makes Plea*

Lord Beaverbrook, British aircraft production minister, made the first plea for volunteers from the United States and the Dominions in a short-wave radio address Tuesday night.

"I appeal to you to come and help us, you who are technicians in radio and electrical devices," he said. "You will have the opportunity to promote the day of victory."

Air Commodore George C. Pirie, air attache to the British Embassy here, the following day announced the opening of offices in the British Consulate General, 25 Broadway, New York City, to accept American volunteers for the radio technicians' posts and other engineering and mechanical work, keeping the British war machine going.

He disclosed that they will be enrolled in a new "civilian technical corps" and must agree to serve for three years of the duration of the war, whichever is the shorter.

### *No Military Discipline*

"Members of the corps work closely with and for the armed forces but are free from combatant duty," he said. "They are free from military discipline but are subject to the regulations of the corps and to the laws governing civilian defense workers in the British Commonwealth of Nations."

Applicants must be between 18 and 50 for most of the crafts desired, with 40 the top age for a few. They must be physically fit, of sound character and able to pass a technical examination in their field.

If accepted their way is paid from their home to England, and return. They are paid a salary ranging from $24.12 to $38.65 a week, not subject to British income tax, with food, lodging, clothing and medical care free. Disability benefits are provided, as well as pensions for dependents in case of death.

Members of the corps will work a 6-day, 48-hour week, and sometimes longer in an emergency. They will receive vacations with pay. They will be stationed principally at military posts or air fields and will wear uniforms and steel helmets.

### *Undergo Many Risks*

Air Commodore Pirie, while emphasizing that the volunteers will engage in noncombatant duties, declared that the "British Government wishes to make it clear, that . . . they carry with them the same obvious risks under which the entire British civilian population has been living for more than a year." Such risks, obviously, were bombing and invasion.

Unlimited thousands of volunteers are wanted for the jobs, it was said. Radio "hams" and professionals with theoretical training and at least two years practical experience are desired. They will be given special training in servicing the new radiolocators before being assigned to a post.

Pirie made it plain that the United States Government had given full approval to the British call for volunteers. He said the State Department had turned down a prior plan to recruit American men for the work directly into Britain's military services, but had consented to the "substitute" arrangement.

He said that the United States would waive the Neutrality Act restriction against its citizens entering war zones in the case of the CTC members, and indicated that negotiations were under way to permit men subject to the draft to go overseas and take the jobs. As recruits in the corps do not take an oath of allegiance to the British King, they will not lose their American citizenship.

### *Other Mechanics Needed*

Besides radio mechanics and engineers for servicing the radiolocators (British soldiers and airmen will actually operate the device), other technicians are desired for enrollment for other such work. The following crafts are listed: fitters of all kinds; electrical technicians; instrument makers and repairers; watch makers and meter mechanics; metal workers; machine tool setters and operators; wiremen and ships' electricians; sound engineers; automobile mechanics, and ordnance and engine-room artificers.

An American commandant is being sought for the Civilian Technical Corps. Officials say that a civilian who has served in both the American and British armies is desired.

In the announcement of the new radiolocator and the calls for American volunteers to service it, little was disclosed of the actual nature of the device. Craig Thompson, a New York Times correspondent in London, described the description of it as "tantalizing for what it did not tell."

Air Chief Marshall Sir Philip Joubert, who made the announcement, simply said that radio waves are sent out which send back a signal whenever they strike any object such as a plane. Officials here would elaborate little on this statement, but declared that the position of the plane was obtained by "triangulation"—taking two bearings from different points.

Chief credit for the development was given to Robert Alexander Watson Watt, scientific advisor on telecommunications to the R. A. F. The British War Office and Admiralty had a part in the project, although the Air Ministry announced it and claimed most of the kudos.

### *Used Almost Everywhere*

One of the most interesting angles of the data disclosed here was that the apparatus not only can be used on land, but is installed or is being installed in fighter planes, and ships at sea. It not only can locate enemy raiders and U-boats on the surface at night or in fog, but officials hinted that its adaption to under-water submarine spotting is also under development.

The value of such a device aboard freighters or convoy craft in getting American munitions to England is obvious once available in sufficient numbers. Air Commodore Pirie said the radiolocators were already in use for such work in Northern Ireland and on ships of the British Atlantic Patrol.

Germany has a radiolocator, Pirie said, but it is believed to be inferior to that of the British.

Air Chief Marshal Joubert said that the device would have important peacetime uses, an inducement he cited for American volunteers.

"When fully applied to sea and air navigation in peacetime," he said, "there need never be another ship-wreck, another Titantic disaster, while many causes of accidents to aircraft will be eliminated."

### *America's Response*

What will be America's response to Britain's call for men as well as materials to help her win the war? George W. Bailey, president of the American Radio Relay League, declared that the Nation has "thousands upon thousands" of amateur and professional radio operators already well qualified for the posts. He predicted that the answer to Britain's call for volunteers will be "tremendous."

William S. Knudsen, director general of the Office of Production Management, said he was sure the recruiting campaign would produce no serious shortage of workers in American defense industries.

America's defense production chief added that if he were "a young man" again, he might feel tempted to answer the British call for volunteers.

## *Nazi Propaganda*

Continued from Page 6.

lantico, of Bahia Blanca, and La Comuna, of Tres Arroyos.

El Pampero, of Buenos Aires, though not always recognized as such by its readers, is a German-subsidized paper with every headline colored by a propagandist slant. It has a circulation of about 60,000 in and outside of Buenos Aires. Twelve newspapers in Argentina are openly pro-Axis; others use Axis propaganda, some perhaps without being fully aware of doing so.

It is notable that in recent weeks, with the United States looming as an increasing obstacle to Germany, this propaganda has shifted its attention from Britain and concentrated largely upon the United States, which is depicted as a menace to South America.

Yet this propaganda thrives by virtue of supplies of paper from the United States and Canada that are sold—often unwittingly—by American firms. If those supplies were cut off, the pro-German press could hardly operate. The American firms producing paper in Canada and the 16 New York firms that have shipped it to Argentina since the war began may not realize to what extent they are feeding those who attack the United States, for the German press buys through "undercover" agents and often ships the paper to innocent-looking addresses instead of to the newspapers directly.

If American foreign trade were as well organized for national defense as German foreign trade is, there would be no such economic paradoxes.

Service Sidelights

# *Camp News Mirrors Army Life*

As soon as the boss hires that secretary we've been asking for, we're going to write to all Army posts in the country and ask to be put on their mailing lists. If only a portion of them had a press officer like the one of the Thirty-fifth Division at Camp Robinson, Ark., our life would not only be easier, but we would have a much clearer picture of life in this new Army of ours.

Here in Washington, covering the national aspects of the sometimes overpowering defense program and with rare trips to the field, we often lose sight of the fact that the real job is being done out there, that what happens in camps will make or break our Army.

As second best to actually seeing the field army developing, we always read carefully the news releases we get from camps around the country. Almost without exception they are of local interest only, from the standpoint of publication, and couldn't begin to compete with the war news in getting into the papers here.

### *Life in the Camps*

Properly done, however, they could carry out their assigned function of portraying life in the military camps to the people back home. Allowing for the fact that they present an ex parte case, such statements should be valuable source of material to editorial observers of the Army.

To our mind, the public relations at Camp Robinson has hit upon a good idea in not mailing out individual news releases of the day's crop to papers outside his area but in sending along one or two week's supply to metropolitan military editors. A fuller picture is thus presented. (Perhaps right here we should record that we haven't the slightest idea who the Camp Robinson press officer is, and, in fact, have never set foot in the State of Arkansas.)

Camp Robinson's Boswell tells numerous little feature stories of the division that are interesting and amusing, lists long accounts of promotions, etc., and reports one piece of news we think is worth repeating for the whole Army and the people back home.

### *Grable in Doghouse*

One squib declares that the soldiers of the Thirty-fifth Division are "down" on Miss Betty Grable of the movies. A month ago she was elected division "sweetheart," but is now "in the doghouse" because she ignored soldiers' letters to accept the title and send them a bathing suit pose. A move is under way to remove her from office for nonperformance of duty, it is reported.

Another story tells that the month-old daughter of a regimental "top kick" has been nominated as "sweetheart" and may supplant Miss Grable. Still another tells a "tall story" about several bald-headed men in the division starting to grow hair and crediting the "miracle" to wearing a steel helmet.

There are still other stories such as that of the Kansas farmer coming down to see his son and going on maneuvers with him. Afterward the old man sniffed at Army life and said he'd like to "get some of them troops out on the farm and show them what real work is like."

And the story of the two brothers in the 137th Infantry Band, Sergts. Edwin and Edward McIntyre, who gave a "solo" together at the Sunday concert. Then there was Corpl. Stephen Hoyne, who was put on K. P. by his brother, Capt. John Hoyne, because the former's tent didn't pass inspection.

### *Discipline Is Vital*

These may or may not be interesting soldier folk-lore, but here's an order issued to Thirty-fifth Division by its commander, Maj. Gen. R. E. Truman, which could well be repeated to every unit of America's new citizen Army. Gen. Truman applied a well-known statement of Gen. Robert E. Lee to his present-day troops, saying:

"The process of being broken to discipline is undoubtedly galling to the instincts of free men, and it is beyond question that among a multitude of superiors some will be found who are neither just nor considerate.

"Both men and officers—for discipline presses just as hard on officers as on the men—must obey no matter at what cost to their feelings, and obedience to orders, instant and unhesitating, is not only the life-blood of the Army, but the security of the Nation.

"Men must be habituated to obey or they cannot be controlled in battle, and the slightest interference with the habit of subordination is fraught, therefore, with the very greatest danger to the efficiency of the Army.

"We are striving toward the goal of smooth functioning teamwork. It is the ultimate. It means success in battle." J. G. N.

# Kann's SUMMARY OF SUMMER NEEDS

"The Avenue"—7th, 8th and D Sts.

**$15 Old Range Allowance**

New 1941 Ultra Modern

## FRIGIDAIRE Electric RANGE

Regularly $159.90
Less $15 Allowance
***You Pay Only . . .*** **$144.95**

—You'll be glad you waited when you see this fine offer! Genuine Frigidaire Electric Range with cooking top lamp, automatic time signal, all-porcelain finish, twin-unit oven, speed-heat cooking units, high-speed broiler and automatic oven heat control.

*Easy Monthly Payments*
*Small Carrying Charge*
*Kann's—Third Floor*

*Big, Roomy, Comfortable*

## Metal Chairs

*Very Special at—*

**2 for $5**

***Separately, $2.69 Each***

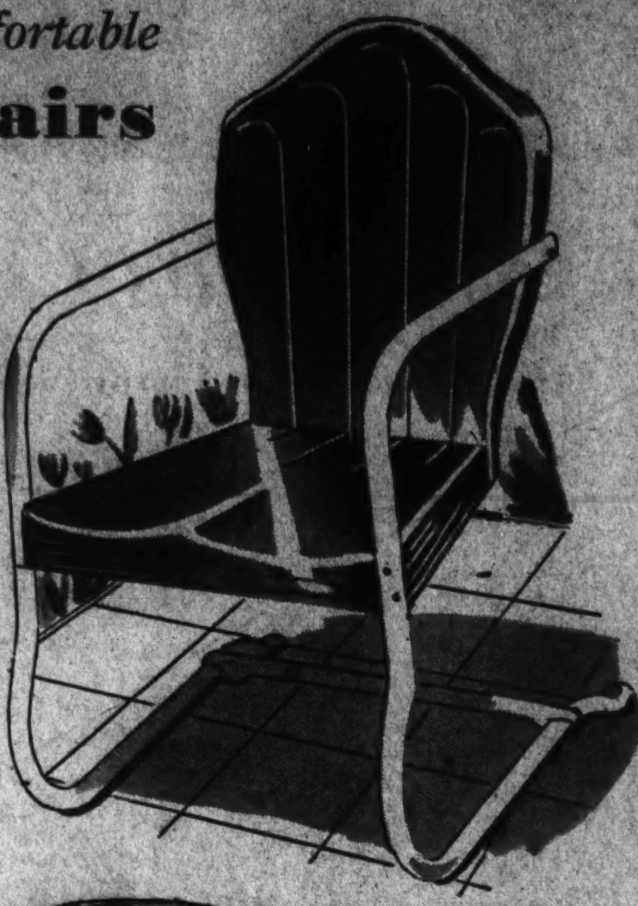

—Comfortable metal outdoor chairs with non-tipping safety feature and Beaver Tail feet which will not mar lawn or floor. Gracefully shaped frames and turned edges on seats and backs. Green or blue with white enameled frames.

**Rockers to Match**

**2 for $5.50**

***Separately $2.89 ea.***

—Tubular frame steel rockers with high, form-fitting backs and deep saddled seats. You'll want at least one of each of these styles for your porch and lawn!

**Metal Tables**

***To Match Above Chairs***

**$1.59**

—Red, green or blue metal tables to key your terrace for gaiety and fun! Hard baked enamel on heavy steel. Bases fold for easy storing. (Unassembled)

*Kann's—Fourth Floor*

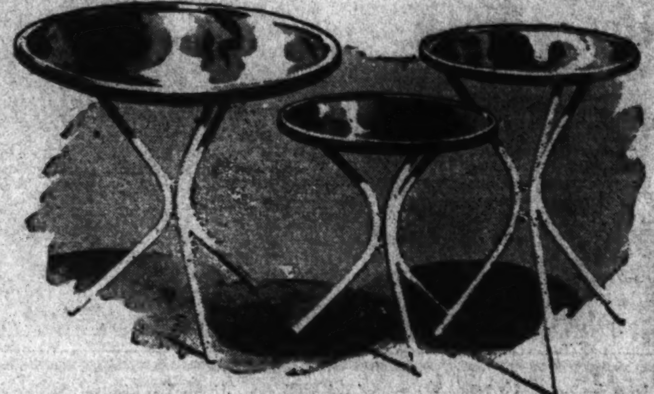

***HALF-PRICE SALE!***

**$29.98—65 PIECE IMPORTED CHINA Dinner Service for 8**

**$14.98**

- *Casserole*
- *Vegetable Dish*
- *Large Platter*
- *Gravy Boat*
- *Small Platter*
- *Sugar & Creamer*

—This is one of the most complete "little dinner" services we've ever seen! Not only does it include the above extra serving pieces, but 8 each of dinner plates, salad plates, bread and butter plates, fruits, soups and tea cups and saucers. Thin translucent china with a delicate floral pattern that will charm you every time you use it!

*Kann's—Fine China—Third Floor*

## 2 Big SPECIAL VALUES!

**Inner Spring Mattresses**

180 coil **$9.95**

—Take your first step toward blissful, relaxed sleep with one of these fine innerspring mattresses. Made for the sleeping comfort you long for. Woven striped ticking and other fine coverings. All sizes.

Heller

**'Hotel Special'**

—Pre-built borders with handles for easy turning. Ventilators and button tufts. Covered with a woven striped fabric that will not fade. All sizes.

**$14.95 ea.**

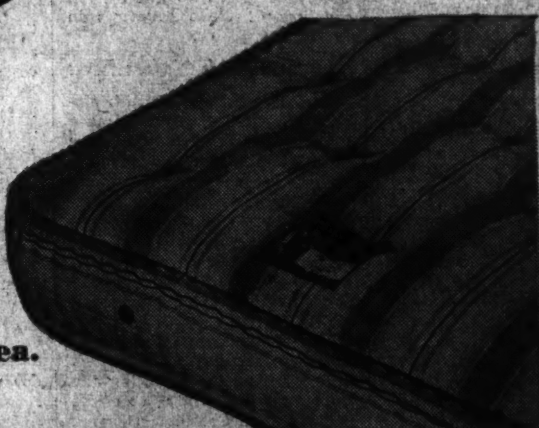

*Kann's—Third Floor*

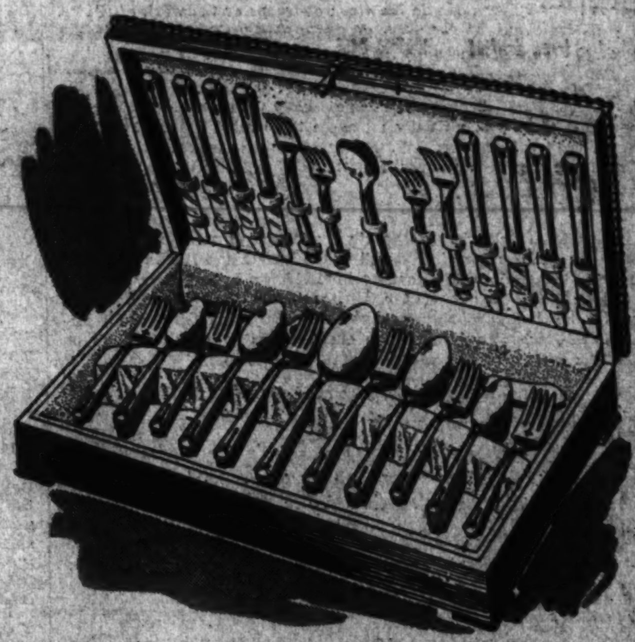

## COMMUNITY PLATE

53-Pc. Service for 8!

—53 pieces of glorious Community Plate . . . in a new Vogue Chest that's anti-tarnish and fade-proof! Milady, Coronation, Lady Hamilton and Forever patterns!

**$49.75**

***$4 a Month Buys It—Small Carrying Charge***
*Kann's—Street Floor*

Orig. $89.95 1941

## EASY WASHER

*with electric pump*

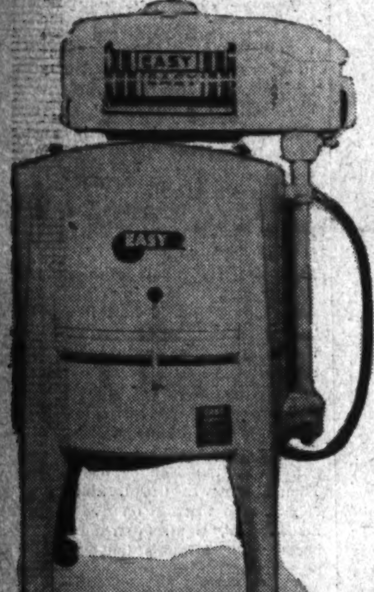


**$59.95**

—A big, handsome, efficient model . . . the largest we have ever offered at this price! Trilator washing action . . . 24-gallon tub, full roll-stop wringer, G. E. oilless motor and lifetime sealed-in oil gear case.

***As Low as $3.60 a Month Buys It Plus Small Carrying Charge***

*Kann's—Street and Third Floors*

*The* **SHADE** *for Summer*

**$1.19 ea.**

- ***For Bridge Lamps***
- ***For Table Lamps***
- ***For Floor Lamps***

—Colorful new summer shades to complement your slip covers and cool rugs! Made of an excellent quality cotton chintz with delightful floral sprays on ivory, blue, rosewood or sun-yellow backgrounds . . . Also homespun shades in novelty weaves with contrasting trims.

*Other styles 79c each*
*Kann's—Lamps—Third Floor*

*ONE DAY SALE... Only 25, Reg. $15.95*

## ALL METAL BUNTING GLIDERS

**$11.99**

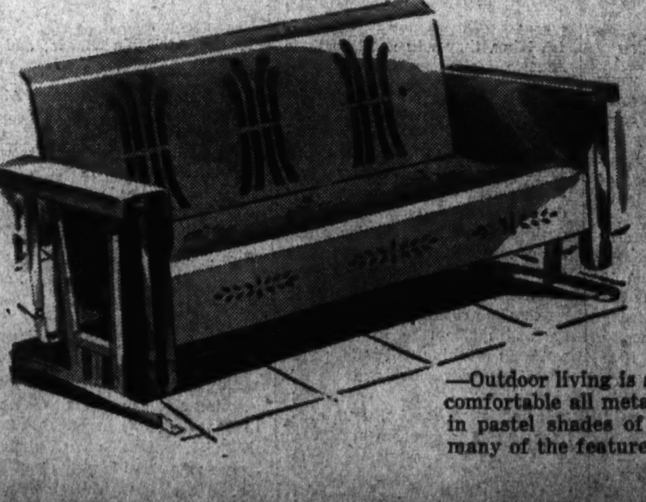

—Outdoor living is a real thrill if you own one of these comfortable all metal gliders. Water repellent coverings in pastel shades of Seafoam, cream and beige. With many of the features of higher priced gliders!

*Kann's—Fourth Floor*

**SPECIAL VALUE!**

Hand Crocheted!

**BED SPREADS**

**$13.98**

Months of delicate hand-crocheting have gone into the making of every one of these beautiful bedspreads . . . See how elaborate the patterns are. Made of cream color cotton (some with fringe).

*Kann's—Art Goods—Fourth Floor*

Section III
The Washington Post
SUNDAY, JUNE 22, 1941
SPORTS

# Nats Beat Cleveland in 13th; Chase Brilliant

Post Staff Photo

FATAL 13TH: DOTTED LINE SHOWS PATH OF CHASE'S SLOW ROLLER AND BOUDREAU'S STRATOSPHERE RETURN THAT ENABLED NATS' BLOODWORTH TO SCORE

# This Morning

*With Shirley Povich*

***To Whom It May Concern:***

Ray Alvis, copromoter with Mike Jacobs of the Louis-Baer fight here, is moaning . . . Alvis, who had little financial interest in the fight as front man for Jacobs, hoped to reap big profits from what he says is a 50 per cent interest in the films of the fight . . . but within a month the Louis-Baer pictures are obsolete following the more sensational Conn-Louis fight pictures . . . without lifting a glove, Jimmy Braddock and his manager, Joe Gould, made $15,500 on the Louis-Conn affair . . . that sum represents 10 per cent of Louis' purse, the cut exacted by Braddock for giving Louis, not Max Schmeling, a shot at the title in 1937 . . . Louis' wife this week was interviewed by a Chicago draft board which is investigating the champion's financial affairs with a view to calling him into the Army if he has enough cash in the bank to provide for his dependents.

POVICH

Jack Doyle has labeled Ty Cobb a 9 to 5 favorite to beat Babe Ruth in their charity exhibition golf match scheduled for Wednesday at a Boston club . . . Ruth will outdrive Cobb but the old Georgia Peach can hit the greens better . . . they're both southpaw golfers . . . the Nats are more pally with their Venezuelan teammate, Alejandro Carrasquel, since Manager Bucky Harris passed the word around that he wanted them to be . . . the monument to be erected to Lou Gehrig in center field of Yankee Stadium and dedicated on July 4 will bear the inscription: "Henry Louis Gehrig . . . A man, a gentleman and a great ball player, whose amazing record of 2,130 consecutive games should stand for all time" . . . Joe Di Maggio, with his hits in 34 consecutive games, is only seven games shy of the American League record established by George Sisler . . . he has already surpassed the National League record of 33 . . . when he was a Coast Leaguer, DiMaggio hit in 61 straight games.

*Severine Loeffler's stewardship of Washington's municipal golf courses has been attacked for years, mostly by jealous and disappointed rivals for the concession . . . but the golfers haven't complained, apparently . . . Loeffler avers that in the last ten years he has received only six letters of complaint . . . if there is any discontent among the golfers it's not apparent, because they are a happy gang at Loeffler's courses . . . Jimmy DeChard, Washington's No. One heavyweight boxing prospect, does not depend on his ring earnings for his livelihood . . . he makes $70 a week as a registered plumber . . . the District Boxing Commission should junk its rule banning out-of-town promoters and invite Mike Jacobs to bring his shows here at any time, if they're good shows . . . there would be 40 weeks a year in which local promoters could promote if they liked.*

Some sort of a special championship should be voted to the 10-year-old Mucho Gusto which is still winning races . . . in his time, Mucho Gusto has run 183 races and won 55 of them . . . he needs only $5,765 more in purses to earn $100,000 for his various owners . . . in two races as a 3-year-old, Whirlaway won more money than did Mucho Gusto in 183 races in nine years . . . a large percentage of turfmen consider the horses by the stallion Sickle as the handsomest on the turf in point of conformation . . . rarely have Man O' War's sons been as large as their daddy who was smaller than his sire, Fair Play . . . Unlike American handicappers, the English pay little attention to the time in which races are run, and in English races the time is not announced or even recorded . . . on many a day on an American track selling platers run the same distance in faster time than handicap horses, which would seem to prove the English theory that time means little.

American League players are forbidden to lend their names or pictures to brewery advertisements, but the National League okays such indorsements . . . Robert Ortiz, the big Cuban who once upon a time was supposed to be a pitcher, is now the Nats' best outfield prospect in the minors and will be in the Washington training camp next spring.

*Telegraph operators in the press boxes are happy over the whole idea of night baseball . . . inasmuch as they get paid time and a half for night games . . . Al Schacht wants to rejoin the Nats as a coach . . . Joe Louis has now been paid a grand total of $1,987,000 for fighting . . . Zeke Bonura says he would have been bought by the Yankees if he hadn't been drafted . . . wanna bet?*

# Nova Gets September Fight With Joe Louis

*By the United Press*

New York, June 21.—Lou Nova, pugilism's new "Cinderella man" who fought back from the grave's brink to the heavyweight contendership was matched today for a title battle with Champion Joe Louis in September.

Promoter Mike Jacobs said that the site and date will be announced later for this $750,000 test between Nova's "cosmic" punch and Louis' dark dynamite.

Completion of this match means that brilliant Billy Conn, who gave such a sensational performance against Louis Wednesday night, must wait until next June for another shot at the golden crown, unless he is willing to fight for a small gate indoors—which is most unlikely.

Along Forty-ninth Street it is believed that Louis and Nova will be tossed into the Polo Grounds on September 17. Despite Jacobs' indications that he might take the fight out of New York, there seems little chance that he will, because of the extra expense involved and the bothersome maneuverings with out-of-town politicians.

Nova, the nineteenth challenger for the Detroit Negro's title, earned this bout by halting Maxie Baer's come-back with an eighth-round technical knockout on April 4. By this performance the California ex-collegian proved that he had regained the dangerous fighting form which he flashed in 1938 and '39 when he rocketed to fame with victories over Gunnar Barlund, Tommy Farr and Maxie Baer.

The tough, persistent-punching Californian was marching straight toward a title tilt with Louis in '39, when he was upset by barrel-bodied Tony Galento at Philadelphia in September of that year. Galento gave him a bloody beating and registered a technical knockout in the fourteenth round.

A few weeks before this Galento brawl, Nova became ill, and the fight was postponed. After the fight his illness—a streptococcus infection of the blood—sent Lou to a California hospital, where physicians said he was dying. In critical condition for weeks, Nova finally rallied and fought slowly back to health. He returned to the ring, after more than a year's absence, on October 30, 1940, and knocked out little-known Johnny Erjavec in the fifth round. He had his first important come-back bout on January 10, this year, when he won a 10-round decision over young Pat

See NOVA, Page 4, Column 5.

## The Box Score

| Cleveland | AB | R | H | O | A | E |
|---|---|---|---|---|---|---|
| Boudreau, ss | 6 | 0 | 0 | 4 | 3 | 1 |
| Keltner, 3b | 6 | 0 | 1 | 0 | 6 | 0 |
| Walker, lf | 5 | 0 | 0 | 6 | 0 | 0 |
| Heath, rf | 5 | 0 | 2 | 1 | 0 | 1 |
| Campbell, cf | 5 | 0 | 0 | 0 | 0 | 0 |
| Mack, 2b | 5 | 0 | 0 | 2 | 6 | 0 |
| Grimes, 1b | 2 | 0 | 0 | 19 | 0 | 0 |
| Hemsley, c | 5 | 0 | 0 | 4 | 1 | 0 |
| Milnar, p | 5 | 0 | 2 | 0 | 2 | 0 |
| Totals | 44 | 0 | 5 | 38* | 18 | 2 |

*No outs when winning run was scored.

| WASHINGTON | AB | R | H | O | A | E |
|---|---|---|---|---|---|---|
| Archie, 3b | 5 | 0 | 0 | 1 | 6 | 0 |
| Cramer, cf | 4 | 0 | 1 | 4 | 0 | 0 |
| Lewis, rf | 5 | 0 | 1 | 6 | 0 | 0 |
| Travis, ss | 5 | 0 | 2 | 4 | 3 | 1 |
| Vernon, 1b | 4 | 0 | 1 | 14 | 0 | 1 |
| Case, lf | 5 | 0 | 0 | 3 | 0 | 0 |
| Bloodworth, 2b | 4 | 1 | 1 | 2 | 5 | 0 |
| Evans, c | 5 | 0 | 2 | 5 | 0 | 0 |
| Chase, p | 5 | 0 | 0 | 0 | 3 | 0 |
| Totals | 42 | 1 | 8 | 39 | 17 | 2 |

| | | | | | | |
|---|---|---|---|---|---|---|
| Cleveland | 000 | 000 | 000 | 000 | 0 | —0 |
| WASHINGTON | 000 | 000 | 000 | 000 | 1 | —1 |

Two-base hits—Travis, Keltner. Stolen base—Heath. Sacrifice—Vernon. Double plays—Mack to Boudreau to Grimes, Bloodworth to Vernon, Bloodworth to Travis to Vernon, Milnar to Boudreau to Grimes. Left on bases—Cleveland, 8; Washington, 8. First base on balls—Off Milnar, 3; off Chase, 1. Struck out—By Milnar, 2; by Chase, 4. Umpires—Ormsby, Hubbard and Pipgras. Time of game—2 hours 14 minutes. Attendance (estimated) 4,000.

# Norfolk Noses Charlotte by 2 to 1

Norfolk, Va., June 21 (AP).—The Charlotte Hornets outhit the Tars, 10 to 4, today, but Norfolk's bunched hits, coupled with Hardin Cathey's wildness in the fourth inning, gave the Tars a 2-to-1 triumph.

The victory sent Norfolk ahead of Charlotte in the Piedmont League pennant race by two percentage points.

| | | | | |
|---|---|---|---|---|
| Charlotte | 100 | 000 | 000 | —1 |
| Norfolk | 000 | 200 | 00x | —2 |

Cathey and Hahn; Holcombe, Barnett, Braxton and Diehl, Volpi.

# Whirlaway Has Close Call But Wins Dwyer

## An Unusual Race Picture—Whirlaway in Close Quarters

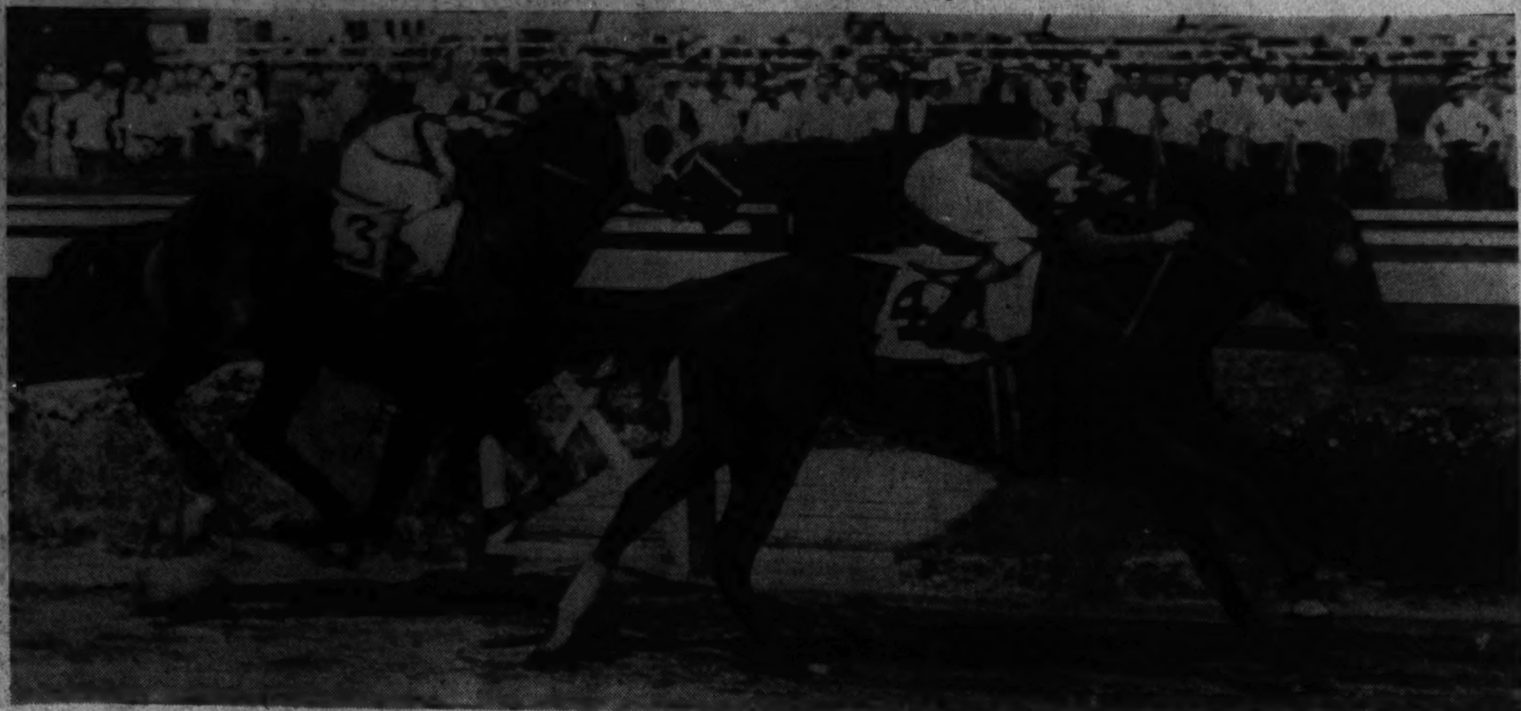

Associated Press WIREPHOTO

Some 20,000 followers of the bangtails got a scare yesterday when this picture was snapped. It shows the great Whirlaway winning the Dwyer at Aqueduct by the scant margin of a length over a determined Market Wise. Jockey Basil James lodged a claim of foul against Jockey Eddie Arcaro on the ground that Whirlaway cut Market Wise off as the horses entered the stretch. Stewards disallowed the claim

## Staves Off Challenge of Market Wise In Stretch

### Scores by Length; Stewards Disallow Jockey James' Foul Claim Against Victor

*By the United Press*

New York, June 21.—Whirlaway, the one-horse road show from Calumet Farm, added another link to his glittering chain of turf triumphs today when he hustled to victory in the fifty-third running of the Dwyer Stakes—but this time he had two close shaves.

First the bush-tailed chestnut was forced to turn back the desperate last-minute drive of Louis Tufano's Market Wise—who closed with the sped of a frightened rabbit and missed the $10,000 purse by only a length—and then Jockey Eddie Arcaro had to battle a claim of foul lodged by Basil James on the ground that Whirlaway had cut off his mount heading into the stretch.

**Stewards Weigh Foul Claim**

For seven long minutes the stewards deliberated James' plea while a crowd of 20,537 nervous spectators jittered in the long Aqueduct grandstand. When the "official" sign was flashed on the board, the throng gave Whirlaway the roar of applause due him for a sparkling performance that brought him his fifth successive triumph and ran his lifetime earnings to $244,280.

Although four thoroughbreds started in the mile and a quarter fixture that is the richest 3-year-old stake on the Aqueduct program, only two horses had a part in the actual race. They were Whirlaway and Market Wise, the one-time $1,500 claimer who first startled the railbirds when he won the Wood Memorial. Robert Morris and Greville, who finished third and last, had no run left at the end and didn't figure in either of Whirlaway's narrow squeaks.

Whirlaway broke last in his usual fashion. He was still last, going into the three-quarter pole, behind Greville, Robert Morris and Market Wise. Then, little more than a half mile from home, Jockey Arcaro gave him the reins and away he went.

It was a tight pull for a while—but not a long while. At the head of the long stretch Whirlaway slipped out ahead on the outside

See RACE, Page 5, Column 5.

# Nats Beat Indians, 1-0, In 13th; Chase Brilliant

By Shirley Povich
*Post Staff Writer*

Much to his surprise, Jimmy Bloodworth crossed the plate with the only run of a 13-inning ball game to lift the Nats to a 1-0 victory over Cleveland yesterday. The losing pitcher was shortstop Lou Boudreau, of the Indians.

Boudreau, rated the finest shortstop in the American League made an incredibly wild throw to home plate in the thirteenth inning that was a shabby climax to a classic pitching duel between Washington's Ken Chase and Cleveland's Al Milnar.

With an easy play at the plate in sight on a ground ball hit by Chase, Boudreau was trying to cut off the run. The Nats lucked out. Bloodworth, on third with none out, made an absurd attempt to score on Chase's soft grounder. Nearing the plate, he was struck with his stupidity and attempted to retrace his steps to third, when Boudreau threw the ball home.

**Rollie Needed Stepladder**

The 6,000 customers were aghast when they saw the Cleveland shortstop chuck the ball far over the head of Catcher Rollie Hemsley. So high was the ball, Hemsley disdained even a leap for it. The amazed Bloodworth, in a dither between the bases, blinked and then dashed home with the winning run.

Milnar, gradually weakening in his tense duel with Chase after not having walked a batter in the first ten innings, created his own troubles in the thirteenth when he walked Bloodworth to open the inning. Catcher Al Evans provided the big blow of the ball game when he bashed a long single to center to move Bloodworth to third with none out. Then it was that Chase's grounder was manhandled by Boudreau.

Chase, traditionally a hard luck pitcher against the Cleveland club, was no less than superb yesterday. He held the Indians to five hits—three of them infield affairs. He walked only one man—Oscar Grimes—but he walked him three times. He was mixing his curve ball with his newly rediscovered fast one and he was keeping the Nats in the ball game like a zealot.

Not a man did Chase permit to advance beyond second base in the

See NATS, Page 2, Column 1.

# Dit Captures $10,000 'Cap At Delaware

*By the Associated Press*

Delaware Park, Stanton, Del., June 21.—Exploding the myth that he belonged to that category of thoroughbreds that could run fast, but couldn't run far, Arnold Hanger's brown gelding, Dit, raced to a convincing triumph here today in the fifth running of the $10,000 Sussex Handicap.

Handling his favorable impost of 114 pounds expertly, the 4-year-old son of Transmute and Ingrid, stepped right into command at the break and made all his own pace throughout the gruelling mile and a quarter journey to whip Mrs. Payne Whitney's Greentree Stable stalwart, Corydon, two lengths. Just a half length farther back came the favored Brandywine Stable entrant, Masked General, and he was straight as a string to beat J. Y. Christmas' Rough Pass a head.

E. K. Bryson's Cavalier, outsider in the field, was fifth, and Russia brought up the rear.

Generally regarded as a speed horse who would chuck it up when the others began hitting on all four at the end of the mile, Dit went all the way today and his courageous spurt when Corydon and Masked General made mighty challenges from the top of the stretch brought a thunderous cheer from some 18,000 fans who sat in on the host organization's outstanding event for handicap performers. Masked General, head man of near-

See DIT, Page 5, Column 7.

# Trojans Win NCAA Meet; Blozis Victor

*By the Associated Press*

Palo Alto, Calif., June 21.—In a meet marked by thrills, spills, the inevitable loose dog and some stellar individual performances, University of Southern California's Trojans won the twentieth annual National Collegiate Athletic Association track and field team championship today.

Victory for the Trojans has become an old story. This was their seventh successive team title. Their score was 81½ points and others were not even close. University of Indiana took second with 50 and University of California was third with 49½.

Individual honors were shared by many but, the real iron man was Billy Brown, rangy athlete from Louisiana State University. He won the broad jump, took second in the 100-yard dash, third in the 220-yard dash and scored all of his school's 24 points. Brown, in fact, was the L. S. U. team.

Two double winners were crowned—Norwood Ewell, Penn State Negro, and Bob Wright, of Ohio State. Ewell, defending champion in the two sprints, won both events in handy fashion. He was clocked in the century in 9.6 seconds and in the 220 in 21.1 seconds.

Wright won the high and low hurdles about as easily as Ewell fronted the sprints. He went over the 120-yard high barriers in 14 seconds and came back to top the low barriers over 220 yards in 23.4 seconds.

Les Steers, of the University of Oregon, won the high jump at 6 feet 10⅝ inches to better both the

See TRACK, Page 5, Column 5.

## Benny McCoy to Go Into Army July 22

Philadelphia, June 21 (AP).—Benny McCoy, the Athletics' second baseman, said today he had been notified by his draft board at Grand Rapids, Mich., that he need not report for induction into the Army before July 22. McCoy previously had expected to report June 27.

# Tigers Get Wakefield For Reported $50,000

(Picture on Page 5.)

*By International News Service*

Detroit, June 21.—With his mother looking on, 20-year-old Dick Wakefield, sensational sophomore outfielder for the University of Michigan, today signed a contract with the Detroit Tigers for a reported $50,000, which would give the youth the highest bonus ever paid a college player to join the professional ranks.

Tiger officials refused to name the exact amount paid Wakefield but in view of reports that six clubs were after him and that the Cleveland Indians had offered him $32,500 and the Brooklyn Dodgers $40,000, the $50,000 figure was given wide consideration in baseball circles. It was further said that Tiger Owner Walter O. Briggs had told Wakefield he would top any offer the college youth received.

Wakefield arrived from Chicago with his mother, Mrs. Howard Wakefield, and she looked on while he signed.

The youth, who stands 6 feet, 3 inches, is the son of the late Howard Wakefield, one-time catcher with the Cleveland Indians.

Wakefield, who bats left handed, hit .382 in 12 Western Conference games and drove in 25 runs during last season.

## Sir Jeffrey Sets Track Record in $10,000 Inglewood

*By the Associated Press*

Los Angeles, June 21—Sir Jeffrey, a $17.80 shot in a field of 11, set a new track record of 1:42 2-5 for a mile and a sixteenth route today to win the $10,000 Inglewood Handicap at Hollywood Park, major conditioner for the big $75,000 Gold Cup classic July 19. Woof Woof was second and Mr. Grundy third.

### Memphis Gets Fielder

Memphis, Tenn., June 21 (AP).—The Memphis Chicks have bought Outfielder John Tyler from the Toronto Maple Leafs of the International League.

## Feller Attempts 15th Victory Against Nats

The league-leading Cleveland Indians are turning today to Bob Feller in an effort to avert a sweep of the three-game series by the Nats. Feller will be seeking his fifteenth victory of the season, against three defeats. He was beaten, 4-1, by the Yankees in his last start.

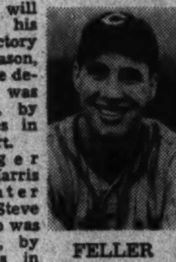

FELLER

Manager Bucky Harris will counter with big Steve Sundra, who was beaten, 3-2, by the Browns in last Wednesday's night game. Three of Feller's victories this season have been scored at the expense of the Nats. He was the winner of a 4-0, 13-inning duel with Ken Chase on his last appearance at Griffith Stadium.

The Nats have won five of their last seven games after returning from a Western trip on which they lost eight out of eleven. Manager Bucky Harris will return Catcher Jake Early to the line-up today against Feller's right-handed pitching.

## Light Lady Wins Betsy Ross Stake At Suffolk Downs

*By the Associated Press*

Boston, Mass., June 21.—Arnold Hangar's Light Lady, a wild-running filly which flew past rivals in the homestretch, rushed to a two and a half length triumph in the $7,500 Added Betsy Ross Stakes at Suffolk Downs today before almost 20,000 sun-baked customers.

Ten started in this 5-furlong dash for juvenile fillies including a triple entry by H. P. Headley, Pig Tails, Lotopoise and Spiral Pass. Jockey Warren E. Snyder fell from Spiral Pass 150 yards from the start, but escaped with facial cuts.

Headley's Lotopoise finished second successful one, ran the five-of Banjo Eyes.

Light Lady, in winning on her second trip to the wars and her second successful one, ran the five eights in 59 2-5, and paid $5, $3.20, $2.60. Lotopoise paid $4.20 and $2.80, while Banjo Eyes paid $3 to show on a $2 ticket in the mutuels.

## The Majors

### American League

**Standing of the Teams**

| | W. | L. | Pct. | G.B. |
|---|---|---|---|---|
| Cleveland | 39 | 25 | .609 | ... |
| New York | 35 | 25 | .583 | 2 |
| Boston | 32 | 25 | .561 | 3½ |
| Chicago | 31 | 28 | .525 | 5½ |
| Detroit | 33 | 30 | .524 | 5½ |
| Philadelphia | 27 | 32 | .458 | 9½ |
| WASHINGTON | 22 | 38 | .367 | 15 |
| St. Louis | 20 | 36 | .357 | 15 |

**Yesterday's Results**

WASHINGTON, 1; Cleveland, 0 (13 innings).
St. Louis, 13; Boston, 9.
Detroit, 7; New York, 2.
Philadelphia, 11; Chicago, 5.

**Games Today**

Cleveland at WASHINGTON.
Feller (14-3) vs. Sundra (5-5).
Detroit at New York.
Newhouser (3-5) vs. Ruffing (7-3).
Chicago at Philadelphia (2).
Lyons (5-3) and Smith (7-5) vs. Babich (2-1) and Marchildon (3-4).
St. Louis at Boston (2).
Niggeling (0-4) and Kramer (1-0) vs. Harris (3-4) and Wagner (2-5).

### National League

**Standing of the Teams**

| | W. | L. | Pct. | G.B. |
|---|---|---|---|---|
| St. Louis | 43 | 19 | .694 | ... |
| Brooklyn | 39 | 21 | .650 | 3 |
| New York | 30 | 28 | .517 | 11 |
| Cincinnati | 31 | 29 | .517 | 11 |
| Chicago | 29 | 31 | .483 | 13 |
| Pittsburgh | 23 | 28 | .451 | 14½ |
| Boston | 20 | 34 | .370 | 19 |
| Philadelphia | 17 | 43 | .283 | 24½ |

**Yesterday's Results**

St. Louis, 6; New York, 0.
Cincinnati, 4; Brooklyn, 1.
Boston, 4; Chicago, 3 (10 innings).
Pittsburgh, 2; Philadelphia, 0.

**Games Today**

(All Double-headers)
Boston at Chicago.
Javery (2-0) and Posedel (3-2) vs. Olsen (4-2) and Mooty (4-2) or Passeau (1-1).
Philadelphia at Pittsburgh.
Blanton (5-3) and Hughes (2-7) vs. Sewell (5-6) and Butcher (5-4).
Brooklyn at Cincinnati.
Wyatt (10-4) and Higbe (8-5) vs. Derringer (7-7) and Vander Meer (6-6).
New York at St. Louis.
Hubbell (5-3) and Melton (4-8) or Wittig (1-0) vs. Lanier (3-2) and Gumbert (6-3).

## Surprise Entry Leads Field in National Collegiate 880-Yard Run

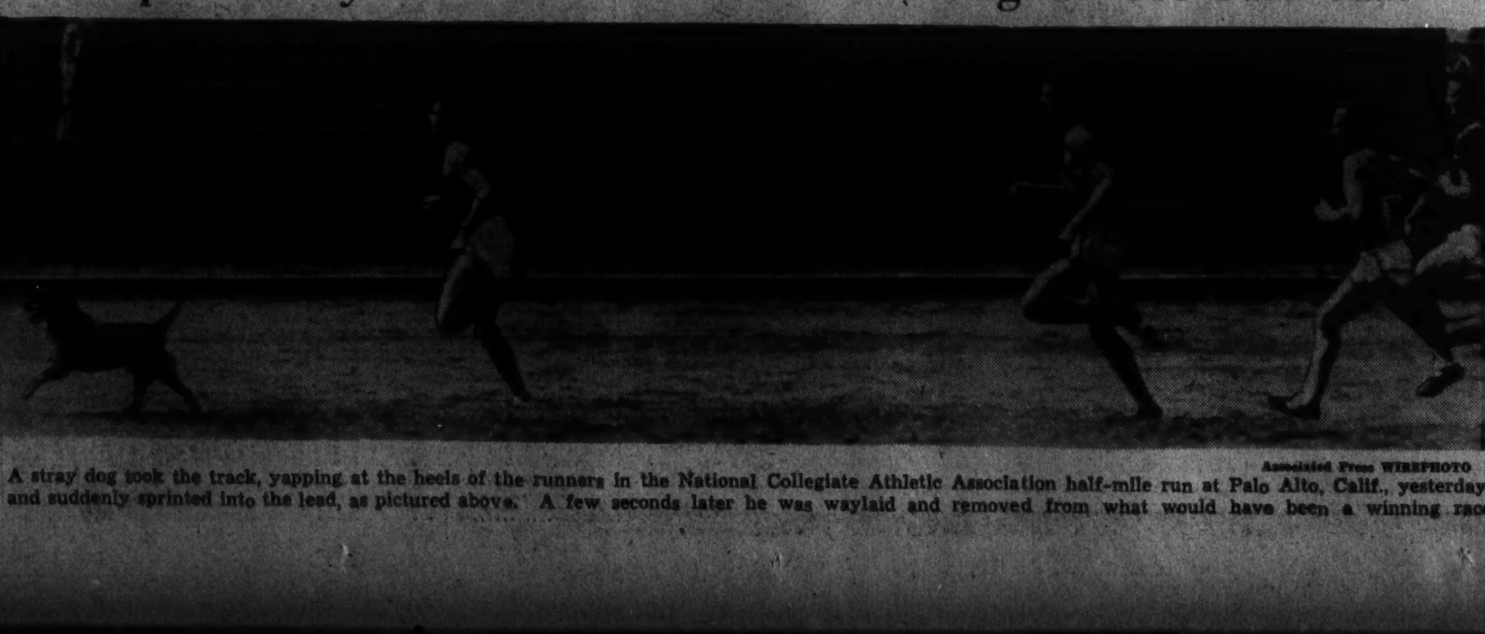

Associated Press WIREPHOTO

A stray dog took the track, yapping at the heels of the runners in the National Collegiate Athletic Association half-mile run at Palo Alto, Calif., and suddenly sprinted into the lead, as pictured above. A few seconds later he was waylaid and removed from what would have been a winning race

# Yanks Lose to Tigers, 7 to 2, But Stretch Hitting Streaks

## New Yorkers Tie Tigers' Homer Mark

### DiMaggio Extends Hit String to 34 In Row; Benton And Trout Pitch

By the Associated Press

New York, June 21.—The New York Yankees kept their consecutive games streak going today but they weren't enough to offset the fine pitching of Dizzy Trout and Alton Brenton, with the result the Detroit Tigers won the second game of the three-game series, 7 to 2.

Joe DeMaggio with one hit (a single that scored the Yank's first run) in four times at bat, extended his safe hitting streak through 34 games. When Phil Rizzuto homered in the seventh it marked the seventeenth straight game in which the Yanks had connected with four-baggers, tying the major league mark set by the Tigers last year.

Trout, who wilted in the oppressive heat after six innings, and Benton checked the Yanks with eight hits. Meanwhile, the Tigers jumped on Atley Donald for two runs in the second, the same number in the third when Bruce Campbell homered with one, and drove him from the mound with a three-run attack in the seventh. Ernie Bonham and Norman Branv finished.

| Detroit. | AB | H | O | A | New York. | AB | H | O | A |
|---|---|---|---|---|---|---|---|---|---|
| Cr'cher,ss | 5 | 2 | 2 | 5 | Sturm,1b | 3 | 2 | 7 | 0 |
| McCosky,lf | 4 | 1 | 1 | 0 | Rolfe,3b | 3 | 2 | 0 | 0 |
| Mullin,cf | 5 | 2 | 3 | 0 | Henrich,rf | 4 | 0 | 6 | 0 |
| York,1b | 4 | 1 | 9 | 2 | DiM'gio,cf | 4 | 1 | 3 | 0 |
| C'pbell,rf | 5 | 2 | 4 | 0 | Keller,lf | 3 | 0 | 0 | 0 |
| Higgins,3b | 4 | 1 | 0 | 1 | Dickey,c | 4 | 1 | 7 | 1 |
| G'inger,2b | 4 | 0 | 3 | 3 | Gordon,2b | 4 | 0 | 3 | 1 |
| Tebbetts,c | 4 | 1 | 4 | 0 | Rizzuto,ss | 4 | 2 | 1 | 3 |
| Trout,p | 3 | 2 | 0 | 0 | Donald,p | 2 | 0 | 0 | 1 |
| Benton,p | 1 | 0 | 1 | 0 | Bonham,p | 0 | 0 | 0 | 0 |
| | | | | | *B'dagaray | 1 | 0 | 0 | 0 |
| | | | | | Branch,p | 0 | 0 | 0 | 0 |
| | | | | | †Selkirk | 1 | 0 | 0 | 0 |
| Totals | 39 | 12 | 27 | 11 | Totals | 33 | 8 | 27 | 6 |

*Batted for Bonham in seventh.
†Batted for Branch in ninth.

| | | |
|---|---|---|
| Detroit | 022 000 300 | —7 |
| New York | 100 000 100 | —2 |

Runs—Croucher, McCosky, Mullin, Campbell (2), Higgins, Trout, Sturm, Rizzuto. Error—Sturm. Runs batted in—Di Maggio, Trout (2), Campbell (2), York (2), Rizzuto. Two-base hits—Dickey, York. Home runs—Campbell, Rizzuto. Stolen bases—Rizzuto, McCoskey. Double plays—Gehringer to Croucher to York; York to Croucher to York. Left on bases—New York, 7; Detroit, 7. First base on balls—Off Trout, 3; off Branch, 2. Struck out—By Donald, 2; by Trout, 3; by Branch, 1; by Benton, 1. Hits—Off Donald, 10 in 6⅔ innings; off Bonham, 0 in ⅓ inning; off Branch, 2 in 2 innings; off Trout, 8 in 6⅓ innings; off Benton, 0 in 2⅔ innings. Wild pitch—Donald. Winning pitcher—Trout. Losing pitcher—Donald. Umpires—Passarella, Rommel, Basil and Geisel. Time of game—Two hours 14 minutes. Attendance—30,067.

## Nats Beat Cleveland, 1-0, In 13 Innings

NATS, from Page 1.

entire 13 innings and only three progressed that far—one on an error behind him. He was getting brilliant support for the most part, with Jimmy Bloodworth starting two spectacular double plays and George Archie contributing three fancy fielding bits at third base.

Chase was magnificent in the four extra innings, allowing only one hit from the ninth to the finish. In the thirteenth he disposed of the Indians on four pitched balls.

Both the Nats and Indians were performing at bat like base ingrates—what with Milnar and Chase pitching scoreless ball for them despite the torrid heat.

Chase escaped trouble in the second inning after Heath led off with a safe bunt and stole second, by striking out Ray Mack. In the third inning, after Milnar had led off with an infield hit, Bloodworth rescued Chase by starting a fancy double play on Keltner's hot short grounder. There was a bit of trouble for Chase in the sixth, also, when Keltner doubled to left with one out, but Archie made a brilliant play on Walker's grounder.

**Chase Had to Sweat**

In the last innings Chase held the Indians to two hits. Heath singled to right with one out in the ninth but was wiped out when Bloodworth started a double play on Campbell's grounder. In the eleventh, Chase had to work to turn the Indians back scoreless after Milnar again led off the inning with a hit. Chase had two out and the side apparently retired when Walker grounded into the box, but Vernon dropped the throw to first and Chase was forced to pitch to Heath. Vernon atoned for his muff by snaring Heath's hard hit grounder for the third out.

In the twelfth, Archie came up with a fine stop on Campbell for the first out of the inning, but with two out, Chase walked Grimes. He got out of the inning when Archie grabbed Hemsley's grounder for a force play at second.

The Nats had men on base in four of the first five innings. Cramer singled with one out in the first, but Lewis hit into a double play. Travis opened the second with a single, but was abandoned. Travis doubled with two out in the fourth, but Milnar fanned Vernon. With two out in the fifth, Evans singled to right and raced to third on Heath's error but was left.

Eventually, though, came the thirteenth, and that, for the Nats, was the lucky number.

## Pitcher Bill McGee Weds Illinois Girl

St. Louis, June 21 (AP).—Pitcher Bill McGee of the New York Giants and Miss Marcella Kiel, of Meppen, Ill., were married today at a nuptial mass in St. Teresa's Catholic Church.

McGee, who is from Batchtown, Ill., was traded by the St. Louis Cardinals to the Giants for Pitcher Harry Gumbert early this season.

## Pitcher Overman Sold To Pensacola Club

Dallas, June 21 (AP).—The Dallas Rebels today sold Pitcher Earl Overman to the Class B Pensacola, Fla., Southeastern League Club.

Overman, Rebel right-hander since 1938, had been ill much of the current season. He came to Dallas from Baltimore.

## Rookie Phil Rizzuto Saves Yankee Homer String

Associated Press WIREPHOTO

Phil Rizzuto, highly touted rookie shortstop from Kansas City who is subbing for the injured Frankie Crosetti, came through with a home run yesterday to enable the Yanks to tie a record. Rizzuto's circuit smash marked the seventeenth consecutive game in which his team registered at least one homer, tying Detroit's 1940 mark. Tiger catcher is Birdie Tebbetts; umpire, Passarella

## Riddle Holds Dodgers And Reds Triumph, 4-1

### Young Right-Hander Limits Flock to Six Hits; Hurls Shutout Until Ninth for His Sixth

By the Associated Press

Cincinnati, June 21.—Elmer Riddle, 23-year-old right-hander, continued to take up some of the slack in the Cincinnati pitching staff today as he hurled six-hit ball in the world champions' 4-to-1 decision over the Brooklyn Dodgers.

In chalking up his sixth victory without a defeat, Riddle fanned eight Dodgers and had a shutout until the ninth, when a walk to Lew Riggs, two infield outs and Dixie Walker's third single produced Brooklyn's lone run.

The Reds' pay-off was the third. With one out, Bill Werber singled and Frank McCormick walked. After Ival Goodman had made the second out, Mike McCormick connected with one of Luke Hamlin's pitches for his first home run of the year. It was the eighth circuit blow made off Hamlin this season.

Newt Kimball pitched the last two frames for the Dodgers and yielded one run in the eighth on a walk sacrifice and Lonnie Frey's pop fly which fell in front of Billy Herman for a single.

| Brooklyn. | AB | H | O | A | Cin'nati. | AB | H | O | A |
|---|---|---|---|---|---|---|---|---|---|
| Reese,ss | 4 | 0 | 0 | 5 | Waner,cf | 4 | 0 | 1 | 0 |
| Herman,2b | 4 | 1 | 4 | 3 | Frey,2b | 4 | 1 | 1 | 2 |
| Reiser,cf | 4 | 1 | 2 | 0 | Werber,3b | 4 | 1 | 0 | 1 |
| Riggs,3b | 3 | 1 | 0 | 1 | F.McC'k,1b | 2 | 0 | 6 | 1 |
| Camilli,1b | 3 | 0 | 8 | 1 | G'dman,rf | 3 | 1 | 3 | 0 |
| Wasdell,rf | 4 | 0 | 3 | 0 | M.McC'k,lf | 3 | 2 | 4 | 0 |
| Walker,lf | 4 | 3 | 3 | 0 | Lombardi,c | 3 | 0 | 8 | 0 |
| Franks,c | 4 | 0 | 3 | 1 | Joost,ss | 3 | 0 | 3 | 0 |
| Hamlin,p | 2 | 0 | 1 | 1 | Riddle,p | 2 | 1 | 1 | 1 |
| *La'getto | 1 | 0 | 0 | 0 | | | | | |
| Kimball,p | 0 | 0 | 0 | 1 | | | | | |
| Totals | 33 | 6 | 24 | 13 | Totals | 27 | 6 | 27 | 5 |

*Batted for Hamlin in seventh.

| | | |
|---|---|---|
| Brooklyn | 000 000 001 | —1 |
| Cincinnati | 000 300 01x | —4 |

Runs—Riggs, Werber, F. McCormick, M. McCormick, Joost. Runs batted in—Walker, Frey, M. McVormick, 3. Home run—M. McCormick. Sacrifice—Riddle. Double plays—Reese to Herman to Camilli; Camilli to Herman to Franks to Camilli. Left on bases—Brooklyn, 7; Cincinnati, 2. First base on balls—Off Hamlin, 1; off Kimball, 1; off Riddle, 1. Struck out—By Hamlin, 3; by Riddle, 8. Hits—Off Hamlin, 5 in 6 innings; off Kimball, 1 in 2 innings. Hit by pitched ball—By Riddle (Camilli). Losing pitcher—Hamlin.

## Pirates Blank Phillies, 2-0; Bowman Star

By the Associated Press

Pittsburg, June 21.—Pitcher Joe Bowman, who once toiled for the Phillies, pushed them deeper into the National league cellar today by hurling a 2-0 shutout for the Pittsburgh Pirates. It was the sixth straight defeat for the Phils.

Lefty Lee Grissom hurled a good game for the losers aside from the third when the Pirates bunched three hits, one a double by Vince Dimaggio, for both their runs.

| Philad'ia. | AB | H | O | A | Pittsb'gh. | AB | H | O | A |
|---|---|---|---|---|---|---|---|---|---|
| Marty,cf | 2 | 1 | 2 | 0 | Gustine,2b | 3 | 0 | 4 | 3 |
| L'whiler,lf | 3 | 0 | 0 | 0 | Handley,3b | 3 | 1 | 3 | 2 |
| May,3b | 4 | 0 | 1 | 2 | Vaughan,ss | 4 | 1 | 0 | 4 |
| Etten,1b | 3 | 0 | 4 | 1 | Elliott,rf | 4 | 2 | 1 | 0 |
| Rizzo,rf | 4 | 0 | 3 | 0 | Fletcher,1b | 4 | 0 | 8 | 1 |
| Bragan,ss | 4 | 1 | 6 | 0 | VanR'ays,lf | 3 | 1 | 3 | 0 |
| Warren,c | 4 | 0 | 5 | 2 | DiM'gio,cf | 3 | 1 | 3 | 0 |
| Marnie,2b | 2 | 0 | 3 | 3 | Baker,c | 3 | 1 | 4 | 0 |
| *L'ingston | 1 | 0 | 0 | 0 | Bowman,p | 3 | 1 | 1 | 1 |
| Crouch,p | 0 | 0 | 0 | 0 | | | | | |
| Grissom,p | 1 | 0 | 0 | 1 | | | | | |
| B'jamin,2b | 1 | 1 | 0 | 0 | | | | | |
| Totals | 29 | 3 | 24 | 9 | Totals | 30 | 8 | 27 | 11 |

*Batted for Marnie in eighth.

| | | |
|---|---|---|
| Philadelphia | 000 000 000 | —0 |
| Pittsburgh | 002 000 00x | —2 |

Runs—DiMaggio, Vaughan. Error—Etten. Runs batted in—Baker, Vaughan. Two-base hits—DiMaggio, Elliott. Double plays—Vaughan to Gustine to Fletcher. Warren to Bragan. May to Marnie to Etten. Left on bases—Philadelphia, 7; Pittsburgh, 6. First base on balls—Off Bowman, 4; off Grissom, 2. Struck out—By Bowman, 4; by Grissom, 4; by Crouch, 1. Hits—Off Grissom, 6 in 7 innings; off Crouch, 2 in 1 inning. Hit by pitched ball—By Bowman (Grissom). Losing pitcher—Grissom. Umpires—Barlick, Pinelli and Ballanfant. Time of game—One hour 44 minutes. Attendance—2,331.

## New Market Pitcher To Join Newport News

Special Dispatch to The Post

New Market, Va., June 21. Weldon (Lefty) Lindamood, son of Mr. and Mrs. Earl Lindamood of this city, stopped off at his parents' home today en route to Newport News to join the Virginia League team there. A mound property of the Athletics, Lindamood was accompanied by Earl Mack, son of the A's owned.

## Bankers League Softball Standings

| | Won | Lost |
|---|---|---|
| Metropolitan | 6 | 0 |
| Hamilton | 4 | 1 |
| Washington Loan & Trust Co. | 4 | 2 |
| American Sec. & Trust Co. | 3 | 3 |
| Morris Plan | 2 | 3 |
| Riggs | 2 | 4 |
| Union Trust Co. | 1 | 3 |
| National Savings & Trust Co. | 0 | 5 |

## Braves Whip Cubs in 10th On Double, 4-3

By the Associated Press

Chicago, June 21.—The Boston Braves came from behind today to defeat Chicago's Cubs, 4 to 3, on Max West's pinch home run that tied the score in the ninth and Gene Moor's double that tallied Paul Waner with the winning run in the tenth.

The combined efforts of three Boston pitchers then stopped a counter rally by the Cubs, who loaded the bases in their half of the tenth without scoring.

Art Johnson received credit for the victory, although Manny Salvo and John Hutchings were rushed to his rescue in the tenth. Bill Lee went the route for the Cubs, who broke away to an early lead on second inning homers by Billy Nicholson, his fourteenth, and Babe Dahlgren, his eleventh of the year.

| Boston. | AB | H | O | A | Chicago. | AB | H | O | A |
|---|---|---|---|---|---|---|---|---|---|
| Wie'n.ss,2b | 4 | 1 | 6 | 3 | Hack,3b | 4 | 0 | 1 | 0 |
| Cooney,cf | 5 | 2 | 2 | 0 | Sturgeon,ss | 4 | 1 | 2 | 6 |
| Hassett,1b | 5 | 0 | 11 | 3 | Ca'retta,cf | 3 | 1 | 1 | 0 |
| P.W'ner,lf | 3 | 2 | 2 | 0 | Nich'son,rf | 5 | 2 | 4 | 0 |
| Moore,rf | 5 | 2 | 0 | 0 | Leiber,lf | 5 | 0 | 1 | 0 |
| R'ell,2b,3b | 4 | 0 | 1 | 4 | ‡Myers | 0 | 0 | 0 | 0 |
| Sisti,3b | 3 | 1 | 1 | 3 | D'lgren,1b | 5 | 3 | 15 | 1 |
| †West | 1 | 1 | 0 | 0 | McC'ugh,c | 3 | 3 | 3 | 2 |
| Gremp,2b | 1 | 0 | 1 | 2 | D'sandro | 0 | 0 | 0 | 0 |
| Miller,ss | 0 | 0 | 0 | 0 | Stringer,2b | 3 | 0 | 0 | 5 |
| Berres,c | 2 | 0 | 4 | 1 | ‖Galan | 1 | 0 | 0 | 0 |
| *Ross | 1 | 0 | 0 | 0 | Lee,p | 3 | 0 | 1 | 2 |
| Masi,c | 0 | 0 | 2 | 0 | | | | | |
| Johnson,p | 3 | 0 | 0 | 1 | | | | | |
| Salvo,p | 0 | 0 | 0 | 0 | | | | | |
| H'chings,p | 0 | 0 | 0 | 0 | | | | | |
| Totals | 37 | 9 | 30 | 17 | Totals | 36 | 10 | 30 | 17 |

*Batted for Berres in seventh.
†Batted for Sisti in ninth.
‡Ran for Leiber in tenth.
§Batted for McCullough in tenth.
‖Batted for Stringer in tenth.

| | | |
|---|---|---|
| Boston | 000 200 001 1 | —4 |
| Chicago | 020 100 000 0 | —3 |

Runs—Rowell, P. Waner (2), West, Nicholson, Dahlgren (2). Error—Sisti. Runs batted in—Moore, Sisti, West, Berres, Nicholson, Dahlgren, McCullough. Two-base hits—Cooney, Sisti, Moore, Cavarretta, Dahlgren (2), McCullough. Home runs—West, Nicholson, Dahlgren. Stolen base—McCullough. Sacrifices—Johnson, Lee. Double plays—Hassett to Wietelmann to Hassett; Stringer to Sturgeon to Dahlgren. Left on bases—Boston, 9; Chicago, 11. First base on balls—Off Johnson, 6; off Salvo, 1; off Lee, 5. Struck out—By Johnson, 5; by Lee, 6. Hits—Off Johnson, 9 in 9⅓ innings; off Salvo, 1 in ⅓ inning; off Hutchins, 0 in ⅓ inning. Winning pitcher — Johnson. Umpires — Stewart, Dunn and Magerkurth. Time of game—Two hours 26 minutes. Attendance (actual)—6,699.

## AGO Ten Defeats Sherry in Two Games

War Department AGO "Adjutants" defeated Sherry's softball team in both ends of a doubleheader yesterday on Diamond No. 14 on the Polo Field. Winning pitchers were Gash and Bitonti, Kitchens homered for the winners.

## A's Collect 15 Hits, Beat Chisox, 11-5

By International News Service

Philadelphia, June 21.—The Athletics today banged out 15 hits, 8 of them for extra bases, against a trio of pitchers and downed the Chicago White Sox, 11 to 5.

The A's made seven runs in the first two innings by way of a greeting to Jack Hallett and went on from there against Buck Ross and Pete Appleton, while the veteran Jack Knott was hurling an eight-hitter for the winners, despite the fact that he was touched for homers by Bill Knickerbocker, Dario Lodigiani and Ben Chapman.

| Chicago. | AB | H | O | A | Philad'ia. | AB | H | O | A |
|---|---|---|---|---|---|---|---|---|---|
| Kn'cker,2b | 2 | 1 | 1 | 1 | Br'ncato,ss | 4 | 1 | 1 | 5 |
| K'loway,3b | 1 | 0 | 1 | 0 | Moses,rf | 5 | 4 | 2 | 0 |
| Kr'vich,cf | 4 | 2 | 4 | 0 | McCoy,2b | 5 | 1 | 2 | 3 |
| L'giani,3b | 4 | 1 | 1 | 2 | Johnson,lf | 5 | 1 | 3 | 0 |
| K'nedy,3b | 0 | 0 | 0 | 0 | Siebert,1b | 4 | 1 | 10 | 1 |
| Kuhel,1b | 4 | 0 | 6 | 0 | Miles,cf | 5 | 3 | 2 | 0 |
| Appling,ss | 4 | 1 | 0 | 3 | Hayes,c | 4 | 3 | 5 | 1 |
| W.Ch'an,lf | 2 | 1 | 1 | 0 | Suder,3b | 4 | 1 | 1 | 1 |
| Hoag,lf | 3 | 0 | 0 | 0 | Knott,p | 3 | 0 | 1 | 1 |
| Wright,rf | 3 | 1 | 2 | 0 | | | | | |
| Dickey,c | 4 | 2 | 5 | 0 | | | | | |
| Hallett,p | 0 | 0 | 0 | 0 | | | | | |
| Ross,p | 2 | 0 | 0 | 0 | | | | | |
| *Turner | 1 | 0 | 0 | 0 | | | | | |
| Appleton,p | 0 | 0 | 0 | 1 | | | | | |
| †Webb | 1 | 1 | 0 | 0 | | | | | |
| Totals | 34 | 8 | 24 | 7 | Totals | 39 | 15 | 27 | 12 |

*Batted for Ross in seventh.
†Batted for Appleton in ninth.

| | | |
|---|---|---|
| Chicago | 110 002 100 | —5 |
| Philadelphia | 430 013 00x | —11 |

Runs—Knickerbocker (2), Lodigianol, W. Chapman, Wright, Brancato (2), Moses (3), McCoy, Johnson, Siebert, Miles (2), Knott. Errors—Appling, McCoy. Runs batted in—McCoy, 3; Hayes, 3; Johnson, 2; Moses, 2; Lodigiani, 2; Siebert, Kreevich, W. Chapman, Knickerbocker. Two-base hits—Moses, 2; Miles, 2; Johnson. Three-base hits—Hayes, 2; Moses. Home runs—Knickerbocker, W. Chapman, Lodigiani. Stolen base—Hayes. Double plays—Hayes to McCoy. Left on bases—Chicago, 5; Philadelphia, 7. First base on balls—Off Hallett, 2; off Knott, 3. Struck out—By Ross, 6; by Appleton, 3; by Knott, 5. Hits—Off Hallett, 5 in 1 inning (none out in second); off Ross, 8 in 5 innings; off Appleton, 2 in 2 innings. Hit by pitched ball—By Hallett (Siebert). Umpires—Stewart, Summers and Rue. Time of game—One hour and 52 minutes. Attendance—5,367.

## Firemen Beat Marines, 11-4, In Baltimore

Special Dispatch to The Post

Baltimore, June 21.—Overcoming a three-run handicap, the Baltimore Firemen fashioned two big innings to trounce the Marines, 11-4, here today. This gives the victors a 9-to-4 advantage in the series. Last season the Marines won, 11 to 6.

Grayson Standiford limited the Marines to six hits while fanning seven. The stocky right-hander was master of the situation all the way except the second frame.

The Quantico outfit sent eight men to bat in this inning, and three of them counted on three hits, a pair of errors and Standiford's only walk of the game.

Southpaw Nolan, of the Marines, pitched tight ball for two innings, but in the third the game went sour on him. Two passed balls, a pair of wild pitches and an error, spaced in among three hits, including Street's double, accounted for the scoring. Nolan retired during the hottest part of the engagement and Fusoki, a right-hander, took over the assignment.

| Marines. | AB | H | O | A | Fireman. | AB | H | O | A |
|---|---|---|---|---|---|---|---|---|---|
| Metcalf,3b | 4 | 2 | 1 | 3 | R'dmond,1b | 4 | 1 | 13 | 0 |
| H'korn,2b | 2 | 1 | 5 | 4 | C'pbell,2b | 4 | 2 | 3 | 3 |
| Ritter,c | 4 | 1 | 6 | 1 | Hurley,lf | 5 | 0 | 0 | 0 |
| Hora,lf | 4 | 0 | 1 | 0 | Fleisch'n,ss | 5 | 2 | 1 | 4 |
| Deitrick,rf | 4 | 1 | 0 | 0 | Street,rf | 4 | 2 | 1 | 0 |
| Parek,cf | 4 | 0 | 3 | 0 | White,cf | 3 | 0 | 2 | 0 |
| P'tsch,ss | 4 | 0 | 0 | 2 | Kilmore,3b | 3 | 0 | 1 | 5 |
| P'drovic,1b | 4 | 0 | 6 | 1 | Baldwin,c | 5 | 1 | 6 | 1 |
| Nolan,p | 1 | 1 | 0 | 1 | St'diford,p | 3 | 1 | 0 | 2 |
| Fukoski,p | 2 | 0 | 0 | 1 | Roe,lf | 0 | 0 | 0 | 0 |
| Totals | 33 | 6 | 24 | 12 | Totals | 35 | 9 | 27 | 15 |

| | | |
|---|---|---|
| Marines | 030 000 010 | —4 |
| Firemen | 005 051 00x | —11 |

Runs—Haberkorn, Ritter, Dietrick, Pedrovic, Redmond, Hurley, Fleischman (2), Street (3), Kilmore, Baldwin, Standiford (2). Errors—Redmond, Fleischman, Dietrick (2), Baldwin, Metcalf, Hora, Peirttsch. Runs batted in—Nolan, Metcalf, Fleischman, Street, Standiford, Campbell, Hurley, Baldwin, Ritter. Two-base hits—Metcalf, Dietrick, Street (2), Redmond, Ritter. Stolen base—Redmond. Sacrifices—Haberkorn, Campbell, White. Double plays—Haberkorn to Piertsch, Kilmore to Campbell, Metcalf to Haberkorn to Pedrovic. Left on bases—Marines, 4; Firemen, 11. First base on balls—Off Nolan, 4; off Standiford, 1; off Fukoski, 5. Struck out—By Nolan, 3; by Standiford, 7; by Fukoski, 1. Hits—Off Nolan, 3 in 2⅓ innings; off Fukoski, 6 in 5⅔ innings. Hit by pitched ball—By Fukoski (Street). Wild pitch—Nolan. Passed balls—Ritter (2). Losing pitcher—Nolan. Umpires—Breckman, Vallee and Sippel. Time of game—Two hours 25 minutes.

## Card Star Faces Operation

Associated Press WIREPHOTO

An operation the St. Louis Cardinals had hoped could be postponed until after the pennant race in the National League will be performed Monday on the pitching arm of Morton Cooper, young right-handed speedballer, who has won seven games against three losses so far. X-ray pictures disclosed a chipped bone in the salary arm of the young star

## DiMag Unconcerned About Hitting Streak

### Yankee Clipper Not Even Superstitious as He Approaches Sisler's All-Time Record

By George Kirksey
United Press Staff Correspondent.

New York, June 21.—Everybody's worrying about Joe DiMaggio's hitting streak except Joe. He just keeps swinging and they keep falling safe.

The Yankee center fielder hit in his thirty-fourth consecutive game today and is now only seven games away fro mtying the Major League record of hitting in 41 straight games, set by George Sisler in 1922 when he batted .420.

Standing on the dugout steps today before he went out to play against the Tigers, DiMaggio, chewing gum rapidly as he talked, revealed he wasn't the least bit superstitious and didn't mind talking about the streak.

"I'm not thinking a whole lot about it," Joe said. "It would be a nice record to have beside your name, but I'm not going to worry about it. I'll either break it or I won't. Now, if I wasn't hitting and was in a slump, then I'd have something to worry about."

Even though the tall, dark Italian from Fisherman's Wharf, San Francisco, isn't concerned about his hitting streak, there are lots of others who are. For instance, Daniel M. Daniel, the official scorer at the Yankee Stadium, is worrying about any situation that may come up regarding a hard-hit ball to the infield that is juggled or fumbled.

"I hope he keeps on hitting where they ain't so there's no doubt on how to score 'em," Daniel said.

The fans are all excited, and have called the newspaper offices with this query: "What happens to DiMaggio's streak if he should be walked every time he comes to bat?" The answer to that one seems to be, "Wait'll it happens."

Streaks are nothing new to DiMaggio. In his first year in organized baseball with the San Francisco Seals in 1933, Joe hit safely in 61 straight games between May 28 and July 28, missing the minor league record of hitting safely in 69 straight games set by Joe Wilhoit of the Wichita Western League club in 1919.

DiMaggio's present streak started May 15 while the Yanks were in their worst slump of the season. The White Sox clouted them, 13-1, that day but Joe singled off Ed Smith in the first inning. During his run of hitting DiMaggio has faced every club in the league except the Athletics and has batted against the league's greatest pitchers including Feller, Milnar, Harder, Rigney, Lee, Smith, Newsom, Grove, Hudson and others.

## Vital Cog in Reds' '40 Pennant Drive Sold to Rochester

Rochester, N. Y., June 21 (AP).—Jimmy Ripple, who aided the Cincinnati Reds' pennant drive last fall and proved a valuable World Series factor, today was purchased by the Rochester Red Wings from the National League champions. Oliver French, president of the Rochester Club, said the deal was straight cash.

Ripple campaigned in the International League twice previously. He hit .298 for Brooklyn and the Reds last season and .305 for Montreal, hitting .333 in the World Series. The outfielder is expected to report here Monday.

## Minor League Results

AMERICAN ASSOCIATION

| | | R. | H. | E. |
|---|---|---|---|---|
| Milwaukee | 000 000 003—3 | 6 | 1 |
| Kansas City | 011 001 000—3 | 5 | 1 |

Schmitz and Just; Hendrickson and Kearse.

Minneapolis at St. Paul, postponed, rain.

| | | R. | H. | E. |
|---|---|---|---|---|
| Indianapolis | 000 031 000—4 | 11 | 0 |
| Louisville | 212 000 00x—5 | 10 | 0 |

Logan, Fletcher (4) and Pasek; Hash, Judd (6) and Glenn.

| | | R. | H. | E. |
|---|---|---|---|---|
| Toledo | 000 000 000—0 | 3 | 0 |
| Columbus | 003 301 01x—8 | 10 | 2 |

Nordquist, Parmelee and Spindel; Brecheen and Poland.

INTERNATIONAL LEAGUE

| | | R. | H. | E. |
|---|---|---|---|---|
| Newark | 000 320 000—5 | 8 | 1 |
| Montreal | 300 030 33x—12 | 13 | 1 |

Lindell, Johnson, Byrne, Moran and Sears; Kehn, Gassaway, Sherer and Becker.

First game—

| | | R. | H. | E. |
|---|---|---|---|---|
| Syracuse | 130 000 000—4 | 9 | 1 |
| Toronto | 000 000 001—1 | 7 | 1 |

Hinckle and Hartje; Lanfranconi, Vance and Todd, Klimczak.

Second game—

| | | R. | H. | E. |
|---|---|---|---|---|
| Syracuse | 000 400 0—4 | 5 | 0 |
| Toronto | 000 200 1—3 | 5 | 0 |

Kleinhans, Tising and Bettarini; Fischer, Vance and Todd.

| | | R. | H. | E. |
|---|---|---|---|---|
| Baltimore | 001 200 110 04—9 | 13 | 1 |
| Rochester | 000 100 011 00—3 | 11 | 2 |

Small, Kerr, Trinkle and H. Howell; Lyons, Borly, Carlos and Mueller.

| | | R. | H. | E. |
|---|---|---|---|---|
| Jersey City | 100 000 000—1 | 10 | 1 |
| Buffalo | 000 200 00x—2 | 4 | 1 |

Fischer and Atwood; Boscos, Trucks and Hancken.

SOUTHERN ASSOCIATION
Atlanta, 10; Memphis, 3.
New Orleans, 5; Knoxville, 1.
Little Rock, 6; Chattanooga, 5.
Nashville, 6; Birmingham, 3.

PIEDMONT LEAGUE
Portsmouth, 6; Winston-Salem, 1.
Norfolk, 2; Charlotte, 1.
Richmond, 12; Greensboro, 7.
Durham, 8; Asheville, 4.

PACIFIC COAST LEAGUE
San Diego, 7; Hollywood, 5.
Sacramento, 7; Oakland, 5.
Portland, 11; San Francisco, 3.

INTERSTATE LEAGUE
Harrisburg, 3; Wilmington, 1.

VIRGINIA LEAGUE
Lynchburg, 10; Newport News, 2.

EASTERN LEAGUE
Hartford, 4; Williamsport, 2.

## Phillies Sell Crouch to Cards

Philadelphia, June 21 (AP).—The Phillies announced tonight Bill Crouch, right-handed pitcher, had been sold to the St. Louis Cardinals. The amount involved was not disclosed.

Crouch, who came to the Phils last fall in the deal that sent Kirby Higbe to Brooklyn, has won two and lost three games for the Phils. He has been used mostly in relief the last few weeks. In 50 innings he has yielded 65 hits, walked 17 and fanned 25.

## Merrick Wins Pair

| Merrick. | AB | H | O | Homer. | AB | H | O |
|---|---|---|---|---|---|---|---|
| Tanes,2b | 3 | 0 | 2 | Dye,2b | 3 | 1 | 1 |
| Rivers,ss | 4 | 0 | 3 | Milstead,ss | 3 | 0 | 0 |
| Graves,c | 4 | 1 | 6 | Davis,3b | 3 | 0 | 1 |
| Gill,lf | 5 | 4 | 0 | Nicholson,c | 3 | 1 | 8 |
| Roth,1b | 2 | 0 | 10 | Windgate,1b | 3 | 0 | 15 |
| Pillipelli,3b | 3 | 1 | 3 | Bradshaw,cf | 3 | 1 | 0 |
| Heath,cf | 3 | 0 | 1 | Shell,lf | 3 | 0 | 0 |
| Faulkner,rf | 4 | 0 | 1 | Goldstein,rf | 3 | 0 | 0 |
| Messink,p | 3 | 1 | 1 | Paddi,p | 2 | 0 | 3 |
| Totals | 33 | 8 | 27 | Totals | 26 | 3 | 27 |

| | | |
|---|---|---|
| Homer A. C. | 000 000 000 | —0 |
| Merrick | 322 002 30x | —12 |

| Wh. Sox. | AB | H | O | A | Merrick. | AB | H | O | A |
|---|---|---|---|---|---|---|---|---|---|
| Ph'sant,ss | 4 | 1 | 3 | 1 | Swope,3b | 4 | 2 | 4 | 3 |
| Burns,2b | 4 | 1 | 3 | 0 | C.W'ker,c | 5 | 0 | 7 | 0 |
| Boyer,lf | 4 | 0 | 2 | 0 | D'lenger,ss | 4 | 2 | 3 | 3 |
| Sh'erd,3b | 3 | 1 | 0 | 0 | S'sbury,1b | 5 | 1 | 7 | 0 |
| Howell,c | 3 | 1 | 2 | 0 | Milstead,2b | 5 | 2 | 1 | 3 |
| Moore,1b | 4 | 0 | 8 | 1 | Mooney,p | 3 | 0 | 1 | 1 |
| Bu'nall,cf | 3 | 0 | 6 | 2 | Enshaw,lf | 3 | 1 | 1 | 0 |
| An'son,rf | 3 | 0 | 4 | 2 | Staples,cf | 3 | 1 | 1 | 0 |
| Myles,p | 3 | 0 | 0 | 3 | R.W'ker,rf | [illegible] | [illegible] | [illegible] | [illegible] |
| Totals | 31 | 5 | 24 | [illegible] | Totals | 38 | [illegible] | 27 | [illegible] |

| | | |
|---|---|---|
| Wh. Sox | [illegible] | |
| Merrick | [illegible] | |

## Hume Spring Plays

Hume Spring's baseball team will play host to Arlington Maccabees today at 3 p. m.

Take Care of that Cold at RIGGS TURKISH BATHS 15th & G. St. N.W.

## Browns Hit Hard to Beat Red Sox, 13-9

By the Associated Press

Boston, June 21.—Just as hot as the 94-degree heat, the St. Louis Browns today hammered three Boston Red Sox pitchers for 16 hits—including homers by George McQuinn, Wally Judnich and Chet Laabs—to bang out a 13-to-9 victory and even the series.

McQuinn, with four hits, led the attack as the Browns chased Lefty Grove in the second inning and went on to rake the offerings of Jack Wilson and Emerson Dickman who followed the veteran southpaw to the mound.

The Red Sox found two Browns pitchers for 12 hits, but they could not match the heavy artillery of the St. Louis batsmen. Jim Tabor and Bobby Doerr slammed homers for Boston, with Tabor driving in five runs.

| St. Louis. | AB | H | O | A | Boston. | AB | H | O | A |
|---|---|---|---|---|---|---|---|---|---|
| L'adello,2b | 5 | 2 | 0 | 3 | DiM'gio,cf | 3 | 1 | 3 | 0 |
| McQu'n,1b | 5 | 4 | 7 | 1 | Spence,cf | 2 | 1 | 0 | 0 |
| Judnich,cf | 5 | 3 | 7 | 0 | Finney,rf | 5 | 1 | 3 | 0 |
| Cul'bine,lf | 3 | 0 | 1 | 1 | Williams,lf | 3 | 0 | 0 | 1 |
| Clift,3b | 5 | 3 | 4 | 1 | Fox,lf | 2 | 0 | 0 | 0 |
| Laabs,rf | 5 | 3 | 0 | 0 | Cronin,ss | 3 | 0 | 0 | 3 |
| B'rdine,ss | 5 | 0 | 3 | 2 | L.N'ome,ss | 1 | 0 | 1 | 0 |
| Ferrell,c | 3 | 1 | 4 | 0 | Foxx,1b | 5 | 2 | 4 | 1 |
| R.Harris,p | 2 | 0 | 1 | 0 | Tabor,3b | 5 | 3 | 1 | 1 |
| Muncrief,p | 1 | 0 | 0 | 0 | Doerr,2b | 3 | 2 | 4 | 0 |
| | | | | | Carey,2b | 2 | 0 | 1 | 2 |
| | | | | | Peacock,c | 4 | 1 | 8 | 0 |
| | | | | | Grove,p | 0 | 0 | 0 | 0 |
| | | | | | Wilson,p | 1 | 1 | 0 | 1 |
| | | | | | *Pytlak | 1 | 0 | 0 | 0 |
| | | | | | Dickman,p | 2 | 0 | 0 | 0 |
| Totals | 39 | 16 | 27 | 8 | Totals | 39 | 12 | 27 | 12 |

*Batted for Wilson in the fifth.

| | | |
|---|---|---|
| St. Louis | 240 121 300 | —13 |
| Boston | 000 103 500 | —9 |

Runs—Lucadello (2), McQuinn (3), Judnich (4), Clift, Laabs, Ferrell (2), Spence, Finney, Williams, L. Newsome, Foxx (3), Tabor (2), Doerr. Errors—Lucadello, DiMaggio. Runs batted in—Clift (4), Laabs (3), Lucadello (2), McQuinn (2), Judnich (2), Tabor (5), Fox, Doerr, Carey. Two-base hits—Clift (2), Lucadello, McQuinn, Judnich, Laabs, Foxx, Tabor, Peacock. Three-base hit—Clift. Home runs—McQuinn, Judnich, Laabs, Tabor, Doerr. Sacrifices—R. Harris (2). Double plays—Cronin to Doerr to Foxx; Carey to L. Newsome to Foxx. Left on bases—St. Louis, 8; Boston, 7. First base on balls—Off Harris, 3; off Grove, 3; off Wilson, 2; off Dickman, 2. Hits—Off Harris, 9 in 6⅓ innings; off Muncrief, 3 in 2⅔ innings; off Grove, 5 in 1⅓ innings; off Wilson, 6 in 3⅔ innings; off Dickman, 5 in 4 innings. Wild pitch—Muncrief. Winning pitcher—Harris. Losing pitcher—Grove.

## Rookie White's 2-Hitter Wins For Cards, 6-0

By International News Service

St. Louis, June 21.—Ernie White, brilliant young Cardinal southpaw, gave only two hits today as St. Louis trounced the Giants, 6 to 0.

Jurges singled in the second and Ott in the fourth and thereafter the Cardinal rookie gave no hits.

The Cards pounded Lohrman for 10 hits in the seven innings he pitched. Mize's double drove in a run in the first. They picked up two more in the third on an error and two hits. White himself drove in the next run in the sixth and two passes and singles by Slaughter and Mesner added the last two runs in the seventh.

| New York. | AB | H | O | A | St. Louis. | AB | H | O | A |
|---|---|---|---|---|---|---|---|---|---|
| Bartell,3b | 3 | 0 | 0 | 1 | Crespi,2b | 3 | 0 | 0 | 1 |
| Rucker,cf | 3 | 0 | 3 | 0 | T.Moore,cf | 4 | 1 | 4 | 0 |
| D'maree,cf | 1 | 0 | 0 | 0 | Hopp,lf | 1 | 1 | 3 | 0 |
| Danning,c | 4 | 0 | 3 | 0 | Mize,1b | 3 | 2 | 6 | 1 |
| Ott,rf | 4 | 1 | 1 | 0 | Sl'ghter,rf | 4 | 2 | 3 | 0 |
| Young,1b | 3 | 0 | 8 | 3 | Padgett,c | 4 | 1 | 3 | 0 |
| A'novich,lf | 3 | 0 | 0 | 0 | Mesner,3b | 4 | 2 | 2 | 1 |
| Jurges,ss | 3 | 1 | 3 | 4 | Marion,ss | 2 | 0 | 3 | 3 |
| W'head,2b | 3 | 0 | 4 | 1 | White,p | 4 | 1 | 1 | 1 |
| Lohrman,p | 0 | 0 | 2 | 1 | | | | | |
| *Hale | 0 | 0 | 0 | 0 | | | | | |
| Adams,p | 0 | 0 | 0 | 0 | | | | | |
| Totals | 27 | 2 | 24 | 10 | Totals | 32 | 10 | 27 | 8 |

*Batted for Lohrman in eighth.

| | | |
|---|---|---|
| New York | 000 000 000 | —0 |
| St. Louis | 102 001 20x | —6 |

Runs—T. Moore (2), Hopp (2), Mize, Mesner. Errors—Jurges. Runs batted in—Mize, Slaughter, 3; White, Mesner. Two-base hit—Mize. Sacrifices—Bartell, Marion, Hopp. Double plays—Crespi to Marion to Mize; Whitehead to Jurges to Young. Left on bases—New York, 4; St. Louis, 8. First base on balls—Off Lohrman, 4; off White, 5. Struck out—By Lohrman, 2; by White, 3. Hits—Off Lohrman, 10 in 7 innings; off Adams, 0 in 1 inning. Losing pitcher—Lohrman. Umpires—Barr, Sears and Jorda. Time of game—One hour and 57 minutes. Attendance (paid)—3,583.

## Flourmen Win W.B.C., West Division 1st Half

| Ch.Chase. | AB | H | O | A | W. Flour. | AB | H | O | A |
|---|---|---|---|---|---|---|---|---|---|
| Dodd,3b | 4 | 0 | 1 | 3 | Vaughn,lf | 4 | 0 | 1 | 0 |
| Vieh'n,c | 3 | 0 | 5 | 3 | Mag'son,lf | 0 | 0 | 0 | 0 |
| O'Neill,ss | 3 | 0 | 1 | 2 | Th'pson,3b | 4 | 1 | 1 | 1 |
| S'mer,1b,p | 1 | 1 | 8 | 0 | O'C'nnell,ss | 4 | 3 | 2 | 1 |
| Runnels,3b | 2 | 0 | 1 | 1 | Davis,p | 4 | 2 | 1 | 14 |
| Ogle,p,1b | 3 | 0 | 1 | 0 | Purtell,1b | 3 | 0 | 4 | 0 |
| Watkins,lf | 3 | 0 | 2 | 0 | Gittle,2b | 3 | 2 | 0 | 2 |
| Rob'son,cf | 3 | 1 | 0 | 0 | Reale,c | 3 | 1 | 13 | 0 |
| Shipe,rf | 3 | 0 | 0 | 0 | Cum'and,cf | 4 | 1 | 1 | 1 |
| | | | | | Jones,rf | 2 | 1 | 1 | 0 |
| Totals | 25 | 2 | 24 | 10 | Totals | 32 | 10 | 24 | 19 |

| | | |
|---|---|---|
| Wash. Flour | 010 320 00 | —6 |
| Chevy Chase | 011 000 00 | —2 |

| Howard. | AB | H | O | A | Grays. | AB | H | O | A |
|---|---|---|---|---|---|---|---|---|---|
| Corbley,cf | 3 | 0 | 1 | 0 | Gould,cf,p | 3 | 0 | 0 | 0 |
| G.T'ylor,ss | 3 | 0 | 2 | 0 | Ch'naka,1b | 2 | 0 | 8 | 0 |
| D'elly,3b,p | 2 | 1 | 2 | 2 | Bolac,c | 4 | 0 | 12 | 0 |
| O'Neill,p,3b | 3 | 1 | 0 | 6 | Walker,lf | 3 | 1 | 0 | 0 |
| Reidy,1b | 3 | 0 | 4 | 0 | Bissett,s | 3 | 3 | 0 | 2 |
| E.T'ylor,2b | 3 | 0 | 2 | 2 | C'mpbell,2b | 1 | 0 | 1 | 1 |
| Hodes,lf | 2 | 1 | 0 | 0 | Wrenn,3b | 3 | 1 | 0 | 0 |
| Douglas,c | 2 | 2 | 6 | 2 | M'ford,rf | 1 | 0 | 1 | 0 |
| Hooper,rf | 3 | 0 | 1 | 1 | Hart,p,cf | 3 | 2 | 0 | 10 |
| Totals | 25 | 5 | 18 | 14 | Totals | 23 | 7 | 21 | 13 |

| | | |
|---|---|---|
| Howard Cleaners | 010 002 0 | —3 |
| Georgetown | 200 004 x | —6 |

| May Hdw. | AB | H | O | A | Ch. Chase. | AB | H | O | A |
|---|---|---|---|---|---|---|---|---|---|
| Abell,ss | 4 | 0 | 0 | 2 | Dodd,3b | 3 | 1 | 4 | 1 |
| Stratos,lf | 3 | 0 | 1 | 0 | Vieh'an,3b | 4 | 1 | 1 | 2 |
| Gould,cf | 3 | 1 | 3 | 0 | Ja'wich,ss | 3 | 1 | 1 | 1 |
| B'ganca,2b | 3 | 1 | 2 | 0 | S'elmer,1b | 4 | 3 | 6 | 0 |
| Fl'tcher,1b | 3 | 0 | 4 | 0 | Runnels,cf | 3 | 0 | 0 | 0 |
| Reed,3b | 3 | 0 | 0 | 3 | O'Neill,c | 1 | 0 | 3 | 1 |
| Stull,rf | 1 | 1 | 0 | 0 | Henshaw,s | 1 | 0 | 2 | 1 |
| Hill,rf | 2 | 1 | 0 | 0 | Stein,rf | 2 | 0 | 0 | 0 |
| Kidwell,c | 2 | 1 | 6 | 2 | Watkins,lf | 3 | 0 | 1 | 0 |
| Collins,p | 3 | 0 | 0 | 8 | Ogle,p | 3 | 0 | 0 | 5 |
| Totals | 27 | 5 | 18 | 13 | Totals | 27 | 5 | 18 | 11 |

| | | |
|---|---|---|
| Chevy Chase | 020 308 | —10 |
| May Hardware | 201 020 | —5 |

| H'cheson. | AB | H | O | A | Georget'n. | AB | H | O | A |
|---|---|---|---|---|---|---|---|---|---|
| J.Br'ley,cf | 3 | 0 | 0 | 0 | Bremley,ss | 4 | 1 | 1 | 0 |
| Beach,3b | 4 | 2 | 2 | 1 | King,c | 3 | 0 | 7 | 0 |
| Purvis,lf | 4 | 0 | 3 | 1 | Wrenn,1b | 3 | 0 | 9 | 0 |
| Love,ss | 4 | 0 | 2 | 1 | Bolac,3b | 3 | 1 | 2 | 1 |
| Bickle,2b | 3 | 1 | 4 | 1 | Pascoe,cf | 3 | 1 | 0 | 0 |
| White,1b | 4 | 2 | 8 | 0 | Williams,lf | 1 | 0 | 0 | 0 |
| E.Br'ley,rf | 3 | 0 | 2 | 0 | Western,2b | 3 | 0 | 2 | 0 |
| Taylor,c | 4 | 1 | 4 | 0 | Kushner,rf | 3 | 0 | 0 | 0 |
| Pones,p | 3 | 1 | 2 | 3 | Lampros,p | 3 | 0 | 0 | 10 |
| Totals | 32 | 7 | 24 | 7 | Totals | 26 | 3 | 21 | 11 |

| | | |
|---|---|---|
| Georgetown | 000 000 1 | —1 |
| Hutchison | 010 053 4x | —13 |

BASEBALL Today 3:00 P. M.
Cleveland vs. Washington
AMERICAN LEAGUE PARK

SWIMMING 9:30 A. M. TO 11:30 P. M. EVERY DAY IN GLEN ECHO PURE CRYSTAL WATER POOL ... HEALTHY ... ADULTS ... CHILDREN

## Fort Meade Moves Into Griffith Stadium 'On the House'

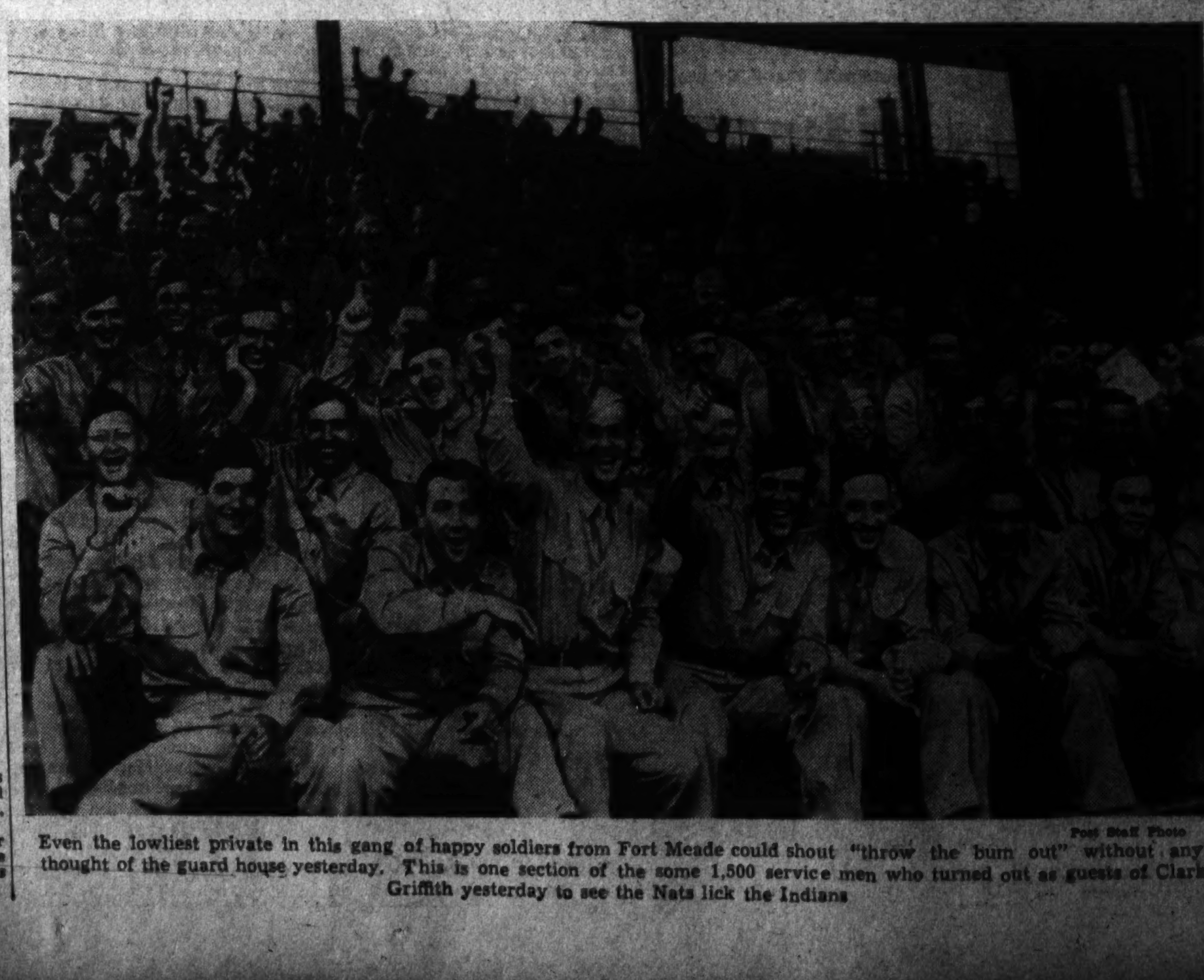

Post Staff Photo

Even the lowliest private in this gang of happy soldiers from Fort Meade could shout "throw the bum out" without any thought of the guard house yesterday. This is one section of the some 1,500 service men who turned out as guests of Clark Griffith yesterday to see the Nats lick the Indians

# Burnett and Bogart Gain Md. Amateur Golf Semi-finals

## Both Rally To Win Out On 18th Hole

### Albertus, Armacost Advance; Ed Ault Scores Big Upset But Then Is Beaten

By Merrell W. Whittlesey
*Post Staff Writer*

Pikesville, Md., June 21.—Ralph Bogart and Volney Burnett each pulled second-round matches out of the fire on the eighteenth hole here today at Suburban Club to give Washington a 50 per cent representation in the semifinals of the Maryland State Amateur Championship.

Bogart, who won the medal for the second straight year yesterday with a 70, will meet an ex-Washingtonian, Bob Albertus, now of Baltimore, tomorrow morning in one semifinal while Burnett will renew an old feud with a Baltimore public links player, Buck Armacost.

Bogart, the two-time District Amateur and Chevy Chase Invitation champion, just turned 21, was plenty glad to get out of an afternoon match with Herbert Wagner, jr., with a 1-up victory, for the big youngster from Indian Spring was one down with two to play. He won the seventeenth when Wagner three-putted and the eighteenth with another par as Gagner was over in two, chapped short and his putt to halve the hole never had a chance.

**Volney in Trouble**

Burnett, State amateur champion in 1937, was all smiles when he left the eighteenth green with a 1 up victory over a former assistant pro here, Lawrence Wisner. But Burnett wasn't smiling when he left the eighteenth tee. All even, he pulled a drive into a tree on the left of the fairway and it dropped down just 100 yards from the tee. Volney pulled out a long iron and knocked the ball on the green at this point and Wisner, who smacked one way up the middle off the tee, dumped a puny iron shot into a trap, barely got out and was down in 5 to Burnett's par.

Albertus, the Philadelphia public links champion of a decade ago who hits the ball a country mile off the tee, knocked off his qualifying partners in morning and afternoon matches with the best golf of the day. Albertus qualified with Gene Bruning and Robert E. Jones yesterday and beat Bruning in the first round today 3 and 2, and Jones in the second, 4 and 3. He was 2 shots under par for the 33 holes despite over-par starts each round.

Armacost, a familiar figure on the public links in Baltimore for a number of years, accounted for one of Washington's four-man delegations in the afternoon, handing Eddie Ault a 4 and 3 defeat. Armacost won the first three holes with two pars and a birdie and although Ault cut the margin to one at the sixth hole he could never get even, and, playing poorly, he lost the holes back on the second nine.

**Big Upset**

Ault came through with the biggest upset of the morning round, however, as he matched his qualifying score of 71 in beating Erford Barnes, 2 and 1.

Bogart, scoring well despite erring tee shots, advanced in the first round with a 4 and 3 victory over Congressional's Gene Pittman. He was just one over par when the match ended. Bogart reached the semifinals of this tournament last year.

Burnett's morning victim was Edgar Lucas, as the golfing fireman played 13 good holes and just one bad one in winning, 5 and 4.

Both Bogart and Burnett were down in the afternoon, Ralph trailing from the third to the fourteenth, where he squared the match with a birdie. He worked out a great halve to stay even on the next hole when his tee shot sliced onto the roof of the bowling alley and bounced back within a yard of the fairway. Wagner won the sixteenth with a birdie deuce but here Bogart put on his charge.

Burnett lost the fourth hole to Wisner but he won the next two and holed one the width of the green on eight for a birdie deuce and a two-hole lead. Wisner, who regained his amateur standing last year and qualified in Washington for the national public links, squared the match by eleven and they halved from there in to the eighteenth.

Buster Mrstik was the only Washingtonian remaining in the lower flights, winning two matches in the fifth 16.

**CHAMPIONSHIP FLIGHT**
**First Round**

Bob Albertus, Bonnie View, defeated Gene Bruning, Rolling Road, 3 and 2; Robert E. Jones, Hillendale, defeated Benson Easor, unattached, 8 and 7; Herbert A. Wagner, jr., Green Spring Valley, defeated Bill Cole, Mount Pleasant, 3 and 2; Ralph Bogart, Indian Spring, defeated Gene Pittman, Congressional, 4 and 3; Lawrence Wisner, Mount Pleasant, defeated Eddie Semmler, Hillendale, 4 and 3; Volney Burnett, Indian Spring, defeated Edgar Lucas, Baltimore C. C., 5 and 4; J. R. Armacost, Bonnie View, defeated W. R. Parker, Mount Pleasant, 3 and 2; Eddie Ault, Indian Spring, defeated Erford Barnes, Rolling Road, 2 and 1.

**Second Round**

Albertus defeated Jones, 4 and 3; Bogart defeated Wagner, 1 up; Burnett defeated Wisner, 1 up; Armacost defeated Ault, 4 and 2.

**Pairings**

10:00—Albertus vs. Bogart; 10:06—Burnett vs. Armacost.

**Second Flight**

Vernon Shank, Sparrow Point, defeated Ray Swearingen, Columbia, 2 and 1; Sydney Kearns, Beaver Dam, defaulted.

**Fifth Flight**

Buster Mrstik, Bannockburn, defeated Jim Robinson, Forest Park, 2 and 1.

Second Round—Mrstik defeated R. G. Merrison, Rolling Road, 4 and 2.

## Remus Wins Westbury Trot, Sets Record

Westbury, N. Y., June 21 (AP).—Remus, the giant bay son of Protector, thrilled a crowd of 8,000 spectators at Roosevelt Raceway tonight when he trotted to a new track record in winning the second mile dash of the Hiram Woodruff, $1,500 added feature event of the Grand Circuit program.

Driven by Clint Hodgins and owned by Harry Short, of Columbus, Ohio, Remus trotted the mile in 2:03¼, a full second under the mark set here last week by the pacer Stoneridge Direct.

## No Matter How Small, They All Ride at Warrenton

Below—Tiny Bland Greene, 3½ years old, won the children's lead-line class on Mrs. Robert Winmill's pony, Minnie Mouse, at the Warrenton (Va.) Pony Show yesterday. Her mother, Mrs. Francis Greene, is holding the mount's reins. Right—Charles Freeland's Limerick Lace II won the pony corinthian, with Eileen Smith up, and the reserve hunter championship.

Post Staff Photos

## Bobby Jones Picks Team For USO Play

*By International News Service*

Atlanta, Ga., June 21.—Selection of his ten-man team of professional golfers which will oppose the United States Ryder Cup aggregation August 23-24 in a benefit match for the United Service Organizations was announced tonight by Robert T. "Bobby" Jones, retired wizard of the links.

Site of the matches will be announced later.

Included on the team that will match strokes with the Ryder Cuppers are Craig Wood, the National Open champion and winner of the Augusta Masters' Tournament, and Ben Hogan, leading money winner among the professionals this year.

In addition to the Mamaroneck, N. Y., and White Plains, N. Y., sharpshooters, the group of stars selected by Jones, who will captain the team, also includes Lawson Little, former amateur kingpin from San Francisco; Johnny Bulla, of Greensboro, N. C.; Denny Shute, Coral Gables, Fla.; Gene Sarazen, of Brookfield Center, Conn.; Ed Dudley, Augusta, Ga.; Jimmy Demaret, Houston, Tex., and Clayton Heafner, the Linville, N. C., pro.

**Everybody Accepts**

Jones said each member of the team had accepted the invitation to play in the benefit matches.

This array of professionals will go up against the Ryder Cup team captained by Walter Hagen and consisting of Sammy Snead, Hot Springs, Va.; Henry Picard, Hershey, Pa.; Paul Runyan, White Plains, N. Y.; Vic Ghezzi, Deal, N. J.; Ralph Guldahl, Chicago, Ill., and Harold "Jug" McSpaden, Winchester, Mass.

A conversation between Jones, winner of all four major golf crowns—the American and British Open and amateur meets in the same year—and Tom Walsh, president of the Professional Golfers' Association of America, resulted in the match.

The exhibition matches will be played under the same conditions and rules that prevailed in international competition before the present European conflict halted British participation.

On the first day 36-hole foursomes will be played, while on the second day 36-hole single matches will be played.

All proceeds derived from the matches will go to the United Service Organizations as the professional golfers' contribution to the Nation's service men.

## Sam Perry Captures Southern Golf Title

Birmingham, Ala., June 21.—The once hot putter of Memphis, Johnny Cummings, jr., was just another chunk of cold steel today, and Birmingham's Sam Perry copped the 1941 Southern Amateur golf championship, 5 up and 4 to go, in a 36-hole match.

The husky Memphis advertising salesman and one-time baseball player seemed to have lost the touch which yesterday won him his semifinal match on the twenty-first hole after he had been 3 down and 4 to play.

## Jim Demaret, Hogan Retain Inverness Lead

Toledo, Ohio, June 21.—Ben Hogan and Jimmy Demaret, top team in the race for the $7,000 Inverness Invitation golf title, retained the lead through the fifth round today with a plus 5 count as they finished their 18-hole scrap all even with Jimmy Thomson and Byron Nelson, the second-place twosome.

The two teams raced around the course in best ball scores of 65, six under par, as the Nelson-Thomson duo stayed up there with a plus 4 count.

**History-Making Round**

The eight twosomes came up with the greatest par-shattering round in Inverness history as they collected 51 birdies and an eagle on the 18-hole jaunt, giving them 177 birdies and three eagles for five matches.

Lawson Little and Horton Smith and Henry Picard and Johnny Revolta, birdied six of the first nine to hit the turn in 29, lowest count ever manufactured in the tourney, while Demaret-Hogan and Lloyd Mangrum and "Jug" McSpaden had 30 on the front nine, each finishing with 63, eight under even figures, to tie for the lead in the race for $200 for best 18-hole score.

Results of the day's matches:

Picard-Revolta (64) defeated Ralph Guldahl and Dutch Harrison (65), 1 up.

Mangrum-McSpaden (63) defeated Sam Byrd and Johnny Bulla (67), 4 up.

Demaret-Hogan (65) even with Thomson-Nelson (65); Smith-Little (63) defeated Clayton Heafner and Dick Metz (64), 1 up.

The standing, with three matches to go: Demaret-Hogan, plus 5; Nelson-Thomson, plus 4; Mangrum-McSpaden, plus 2; Picard-Revolta, plus 2; Guldahl-Harrison, minus 1; Smith-Little, minus 1; Byrd-Bulla, minus 4; Metz-Heafner, minus 7.

## Two Sluggers In Golf Finals

*By International News Service*

St. Louis, June 21.—Two powerful sluggers, 18-year-old Frankie Stranahan, of Toledo, Ohio, and veteran John Barnum, of Chicago, will drive for the Trans-Mississippi golf title over the 36-hole route at Sunset Golf Club tomorrow.

Setting a blistering pace matched only by the St. Louis weather, Stranahan upset Medalist Bob Cochran, of St. Louis, 2 and 1, in one semifinal today, while Barnum forged to the playoff with the same margin victory over Jonas Weiss, also of St. Louis.

Stranahan, who won the Arizona amateur championship last March while attending prep school in Tucson, was the best man in the field today, shooting two under par, while Barnum was one under during the afternoon session.

The Ohio youth and Cochran were all even at nine holes, each registering 33, one under par. They halved the next two, but Stranahan gained a hole on the twelfth with a birdie. He copped the fourteenth by sinking a 45-foot putt for an eagle.

Cochran eased the margin to one on the sixteenth when Stranahan three-putted, but on the next hole Cochran duplicated the Ohioan's three putts and lost the match.

## Jiminy Cricket Wins Pair of Pony Titles

### Two-Year-Old Cleans Up at Warrenton Show; Both Reserve Awards Taken by Gray Knight

By Anne Hagner
*Post Staff Writer*

Warrenton, Va., June 21.—A 2-year-old with all the wisdom of a veteran performer marched away with more ribbons than his young owner could carry at the Warrenton Pony Show here today. The unusual little performer was Jimmy Hamilton's Jiminy Cricket, from the Dunottar Pony Farm, who took the hunter title and the grand championship of America's oldest pony show.

The 11-hand gray, making his first show ring appearances this season, is the second consecutive Dunnottar mount to win the pair of tricolors. The champion last year was Gray Knight, also ridden by Jimmy Hamilton.

Reserve, both among the hunters and in the grand championship award, was Charles Freeman's Limerick Lace II, from Baltimore, who was ridden throughout the day by Eileen Smith. It was the first Virginia invasion by the snappy-looking little mare, as hitherto her ribbon winning has been confined to Maryland and more Northern shows.

**Robin Hood Scores**

The saddle pony title went to Margaret Miller on her 3-gaited gray, Robin Hood, who topped H. O. Firor's Prince, another Baltimore entry. Last year's saddle champion, George Rexrode's Iron Duchess, was not in the ribbons during the show.

Margaret Hill's Pollyanna, black mare who won a large share of ribbons during her show ring career, appeared in a somewhat different capacity for her Bethesda, Md., owner today—she won third place in the broodmares' class, although if she had been entered in the pony Corinthian, she might have earned permanent possession of the Robert E. Ferneyhough, jr., Memorial Trophy, which she took in 1936 and 1938. The bowl must be won three times by the same exhibitor in order to remain in his tackroom, but Pollyanna's showing days are over.

Four small performers qualified for the hunter championship—Limerick Lace II, Jimmy Cricket, Terry Drury's Punch with Jack Lee Payne aboard, and Peggy Hamilton's Huntress with her owner up. In the preliminary, Jiminy Cricket received the judges' nod that won him the championship.

**NOVICE HUNTER**—Won by Bien Jolie, owned by Mrs. Robert Winthrop, ridden by Winnie Brown; second, Jiminy Cricket, owned by Dunnottar Farm, ridden by Jimmy Hamilton; third, Patsy, owned and ridden by Dolly Loughran; fourth, Black Magic, owned by Farnley Farm, ridden by Danny MacKay Smith.

**SADDLE PONIES (11.2 and under)**—Won by Happy Boy, owned by Mrs. R. C. Winmill, ridden by Everett McLanahan; second, Thane of Wales, owned and ridden by Suzanne Eck; third, Gay, owned by Dunnottar Farm, ridden by Barry Hamilton; fourth, Bambino, owned and ridden by Mary W. Davy.

**HUNTER PONIES (14.2 and under)**—Won by Huntress, owned and ridden by Peggy Hamilton; second, Sweeper, owned and ridden by Ann Dudley Hill; third, Chit Chat, owned by H. O. Firor, ridden by Hugh Wiley; fourth, Melody, owned and ridden by Catherine Sadler.

**LOCAL HUNTER CLASS**—Won by Huntress, owned and ridden by Peggy Hamilton; second, Goldvein, owned and ridden by Elizabeth Marsh; third, Light McGee, owned and ridden by Sally Spillman; fourth, Little Miss, owned and ridden by Eve Prime.

**NOVICE SADDLE PONIES (small division)**—Won by Patsy, owned and ridden by Dolly Loughran; second, Bobby Shaxter, owned by Dunnottar Farm, ridden by Christie Thompson; third, Snowball, owned by Ellie Wood Kieth, ridden by Johnnie Wise; fourth, Little Willie Winkie, owned by Ellen and Katrina Seipp, ridden by Ellen Seipp.

**NOVICE SADDLE PONIES (large division)**—Won by Sea Pear, owned and ridden by Dorothy Fred; second, Bien Jolie, owned by Mrs. Robert Winthrop, ridden by Winnie Brown; third, Pruno, owned by Stedman Hinckley, ridden by Margaret Hinckley; fourth, Plum, owned and ridden by Dorothy Fred.

**HANDICAP CLASS**—Won by Busy Bee, owned by Grampian Farms, ridden by Elizabeth Marsh; second, Miss Victorian, owned and ridden by Dean Rathbun; third, Surprise, owned by Tommy Dowell, ridden by Nancy Marsh; fourth, Chit Chat, owned by M. O. Firor, ridden by Hugh Wiley.

**PONY YEARLINGS**—Won by entry of Farnley Farm; second, entry of Farnley Farm; third, Magic Queen, owned by Edgewood Farm; fourth, entry of Mrs. Robert C. Winmill.

**GOOD HANDS EVENT**—Won by Dean Rathbun; second, Gloria Galban; third, Sally Spilman; fourth, Jean McLean; fifth, Sara Lee Cone; sixth, Ann Hughes.

**HUNTER HACKS**—Won by Gray Knight, owned and ridden by Jimmie Hamilton; second, Moonstone, owned and ridden by Suzanne Eck; third, Sweeper, owned and ridden by Ann Dudley Hill; fourth, Miss Victorian, owned and ridden by Dean Rathbun.

**SADDLE PONIES (13 and under)**—Won by Prince, owned by M. C. Firor, ridden by Hugh Wiley; second, Miss Virginia, owned and ridden by Anne Chew; third, Owen Glendower, owned by Linden Lane Farm, ridden by Louis Ann Lehman; fourth, Patsy, owned and ridden by Dolly Loughran.

**LITTLE CHILDREN'S JUMPING CLASS**—Won by Jiminey Cricket, owned by Dunnottar Farm, ridden by Jimmie Hamilton; second, Echo, owned by Mildred Gaines, ridden by Elizabeth Houston; third, Happy Boy, owned by Mrs. Robert C. Winmill, ridden by Everett McLanahan; fourth, Silver, owned and ridden by Louise Murray.

**VERY MODIFIED OLYMPIC**—Won by Jiminy Cricket, owned by Dunnottar Pony Farm, ridden by Jimmie Hamilton; second, Silver, owned and ridden by Louise Murray; third, Limerick Lace II, owned and ridden by Charles Freeland; fourth, Prince, owned by H. O. Firor, ridden by Hugh Wiley.

**LITTLE CHILD'S LEAD-IN CLASS**—Won by Bland Greene on Mrs. Robert Winmill's Minnie Mouse; second, Mary Truxton Hill on Dunnottar Pony Farm's Jimminy Cricket; third, Pamela and Caroline Read's Joy; fourth, Johnny Wise on Ellie Wood Keith's Snowball.

**A. S. P. C. A. HORSEMANSHIP**—Won by Gloria Galban; second, Jane Baldwin; third, Wynyard Brown; fourth, Sally Spilman; fifth, Virginia Barker Brown.

**HUNTER PONIES**—Won by Punch, owned by Terry Drury, ridden by Jack Lee Payne; second, Black Beauty, owned by Dunnottar, ridden by Christie Thompson; third, Patsy, owned and ridden by Dolly Loughran; fourth, Mountain Music, owned and ridden by Barry Hamilton.

**SADDLE PONIES**—Won by Robin Hood, owned and ridden by Margaret Miller; second, Two-Step, owned and ridden by Jean McLean; third, Billy Boy, owned by Green Acres Farm, ridden by Audrey Bradford; fourth, Chanticleer, owned by Edgewood Farm, ridden by Lois Ann Lehman.

**BAREBACK CLASS**—Won by Nancy Marsh on Goldvein; second, Virginia Brown on Leesburg; third, Eileen Smith on Limerick Lace II; fourth, Sally Spilman on Light McGee.

**TOUCH - AND - OUT**—Won by Patsy, owned and ridden by Dolly Loughran; second, Spooogie Woogie, owned and ridden by Eve Plime; third, Juniper, owned and ridden by Betty Stettinius; fourth, Dolly, owned by Charles Freeland.

**PONY MARES AND FOALS**—Won by Criban Sunray and foal, Farnley Farm; second, Dapples and foal, Mrs. Winmill; third, Frosty and foal, Dunnottar Pony Farm; fourth, Pollyanna and foal, Margaret Hill.

**PONY CORINTHIAN**—Won by Limerick Lace II, owned by Mr. Freeland, ridden by Miss Smith; second, Happy Boy, owned by Mrs. Winmill, ridden by Everett McClanahan; third, Melody, owned and ridden by Catherine Sadler; fourth, Busy Bee, owned by Grampain Farms.

**SADDLE CHAMPION**—Robin Hood, Margaret Miller; reserve, Prince, H. O. Firor.

**HUNTER CHAMPION**—Jiminy Cricket, Dunnottar Farm; reserve, Limerick Lace II, Charles Freeman.

**GRAND CHAMPION**—Jiminy Cricket; reserve, Limerick Lace II.

## Post . . and Rail

By Anne Hagner

Miss Hagner

Not since the Upperville Colt and Horse Show started back in 1853 have the oaks of Grafton Farm reverberated with such furor as was heard last weekend, when practically everything happened at the most recent renewal of the event.

This department found itself in a considerable dither about an item that, to many people, seemed almost as upsetting as award of the disputed 3-year-old title the opening day. Our concern was for the hunt-teams class, in which Mr. and Mrs. George P. Greenhalgh's Springsbury Farm trio of brown geldings turned in a round that was as close to perfect as has ever been seen over the stiff Upperville outside course.

The only other entry, U. S. Randle's trio, got off to a bad start and hence wound up with slightly garbled spacing; the first horse arrived home all alone and the followers were separated by only a few lengths.

**The exodus to the parking lot had already started, so sure was the world in general that the Springsbury threesome would win, when came a rather startling announcement—the Randle team got the blue. Immediately, Grafton Farms set up a merry buzz such as hadn't been heard in some 24 hours (since the 3-year-old debate, to be exact). Mr. Randle himself was no doubt taken aback. Spies in the ring emerged on tiptoe, only to be cornered into divulging the reason—Springsbury's horses were clad in very handsome saddles, but they were of the Italian forward seat variety, in which all Greenhalgh horses are exercised, shown and hunted.**

**People who were not acquainted with either the Randles or the Greenhalghs sprang into the argument with all speed. Counterclaims were that one Randle horse were a snaffle bridle and the other two had on the regulation double bits—an equal breach of show-ring custom, stated those who frowned on the Italian saddles, so the class was practically a draw if appointments were the deciding factor.**

*But, roared another faction, are Italian saddles taboo? The American Horse Shows Association rule book for the current year states simply that "heavy, plain-skirted hunting saddles must be used." And so it went.*

*Regardless of trouble, Mr. Randle still had the fun of seeing his most recent acquisition, Troop, perform brilliantly to qualify for the championship hunter preliminary.*

*For horses who carried away as many ribbons as they did, the Greenhalgh string ran into a surprising amount of ill fortune. Fortunately for the 3-year-old, Looter, he has sufficient other shows this season to make up for the loss of the title in his division. The record, if you've forgotten, is that Meander Farm's Mathematician, winner of a second, a third and a fourth, took the championship over Looter, whose earnings were three blues in a single afternoon.*

Eyeing the situation from afar, most hunt country folk admit that the fault of the decision lay not so much with the judges as with the wording of the prize list, which specified that the class must be judged as a hunter-hacks' event, instead of on the basis of points earned or of performances during the day. It is an important item by which other show committees will undoubtedly profit.

*Rail chips — The Columbus Horse Show, originally set for the second weekend in September, has been moved up to August 2 and 3; committee members feel that in August, it seldom rains for more than a few hours in succession . . . This year the show will be dedicated to Springsbury's Victorian II, pony champion in 1939 and 1940 . . . The gallant little gelding won the Sungleam Trophy, presented by Angelina Carabelli . . . Additions to the prize list include a green and novice hunter championship, a green hunter stake, a bareback costume class, and no end of new features . . . Vincent Lester will provide raincoats to all needy exhibitors . . . Speaking of the needy, Columbus will strike a happy note with same by paying cash awards in the ring . . . Now friends of lucky winners can demand celebration parties on the spot . . . Schedule for the future: Front Royal, June 27 and 28 at the Remount Depot; Culpeper show and races July 4 and 5; Rappahannock show July 18 and 19 at "little Washington," Va.; Columbus show, August 2 and 3; Berryville show and races, August 14 and 15.*

## Mrs. Stokes Will Play in Md. Amateur

Mrs. Walter R. Stokes, defending champion, will head a field of 78 in the Maryland Women's Golf Championship Tuesday through Saturday of this week at Chevy Chase. Pairings were announced yesterday by Mrs. Ralph W. Payne.

Players may bring their own caddies. Post entries will not be accepted.

Play begins with a qualifying round Tuesday. Match play starts Wednesday and continues through the finals Saturday afternoon. The field includes all of this city's outstanding players and most of the star eligibles from Baltimore.

8:00, Mrs. B. Chidlaw (Ken.) and Mrs. D. E. Lingle (Ken.); 8:05, Mrs. McCook Knox (C. C.) and Mrs. D. W. Giles (Col.); 8:10, Mrs. D. Kane (Ken.) and Mrs. A. W. Gilliam (Ken.); 8:15, Mrs. R. Keebler (Ken.) and Mrs. J. B. Braneley (Arg.); 8:20, Mrs. L. A. Wells (Ken.) and Mrs. M. Gladstein (Wood.); 8:25, Mrs. W. Luetzen (C. C. Md.) and Mrs. James Hill, jr (Md.); 8:30, Miss E. Finckel (Col.) and Mrs. W. C. Geleng (Col.); 8:35, Mrs. D. S. Platt (Man.) and Mrs. C. E. McGowan (Man.); 8:40, Mrs. G. F. Buckle (Cong.) and Mrs. Morris Cafritz (Wood.); 8:45, Mrs. Alf. Paul (Ken.) and Mrs. Frank Murray (Cong.); 8:50, Mrs. N. P. Hollander (Ben.) and Mrs. C. E. Hill (Arg.); 8:55, Mrs. C. C. Dannaker (Man.) and Mrs. W. S. Lnser (Man.).

9:00, Mrs. E. Widmayer (Arg.) and Mrs. E. Swingle (Cong.); 9:05, Mrs. J. T. Powell (Man.) and Mrs. L. E. Hedrick (Ken.); 9:10, Mrs. Fred Evans (Ken.) and Mrs. W. Thomas (Ken.); 9:15, Mrs. Leo Walser (I. S.) and Mrs. T. S. Neblett (Man.); 9:20, Miss Gladys Greiner (Ek.) and Mrs. B. Gamble (Man.); 9:25, Mrs. G. E. Pugh (Man.) and Mrs. R. C. Mitchell (Man.); 9:30, Mrs. F. R. Keefer (C. C.) and Mrs. H. Simons (Man.); 9:35, Mrs. H. A. Knox (Cong.) and Miss Ann Mieckes (Hill.); 9:40, Mrs. Ralph Goldsmith (Wood.) and Mrs. Henry Goodman (Wood.); 9:45, Mrs. Brandon (Col.) and Mrs. F. J. Godfrey (Cong.); 9:50, Mrs. T. E. Schluderberg (B. C.) and Mrs. L. G. Pray (Man.); 9:55, Mrs. Myron Davy (Col.) and Mrs. B. F. Meckley (Man.).

10:00, Mrs. W. R. Stokes (Man.) and Miss Elizabeth Bonthron (Hill.); 10:05, Mrs. David Clark (C. C.) and Mrs. L. Cameron (C. C.); 10:10, Baroness de Gruben (C. C.) and Mrs. F. D. Letts (C. C.); 10:15, Mrs. Richard Kreusburg (Ken.) and Mrs. A. A. McEntee (Ken.); 10:20, Mrs. T. D. Peyser (Wood.) and Miss Ruth Simon (Wood.); 10:25, Mrs. D. H. Henderson (Cong.) and Mrs. F. G. Awalt (Cong.); 10:30, Mrs. H. H. Hoene (C. C. Md.) and Mrs. T. N. Beavers (Man.); 10:35, Mrs. R. Thornburg (Ken.) and Mrs. G. Jani (Cong.); 10:40, Mrs. E. F. Puryear (Man.) and Mrs. D. F. Fronheiser (Man.); 10:45, Mrs. R. S. Butler (Ken.) and Mrs. H. Porter (Col.); 10:50, Mrs. A. H. Bell, jr. (Ken.) and Mrs. H. J. Beech (Man.); 10:55, Mrs. C. D. Snow (Man.) and Mrs. A. A. Morrill (Ken.).

11:00, Mrs. E. B. Lockett (I. S.) and Mrs. H. L. Shepard (I. S.); 11:05, Miss Jeannette Myers (Sub.) and Mrs. Maurice Glick (Wood.); 11:10, Mrs. Charles J. Allen (C. C. Md.) and Mrs. A. W. Pamular (C. C. Md.); 11:15, Mrs. W. T. Bannerman, jr (Hill.) and Mrs. J. F. O'Hara (Hill.); 11:20, Mrs. H. A. Paddock (Hill.) and Mrs. J. W. Rathbone (C. C. Md.); 11:25, Mrs. F. A. Colonell (R. R.) and Miss Annabelle Cook (B. C. C.); 11:30, Mrs. C. H. Hoffragge (R. R.) and Mrs. O. B. Coblentz, jr. (R. R.).

### *2 Junior Events Carded This Week*

The Maryland State and District Junior Championships will be played on successive days this week, both at Indian Spring. State Golf Association officials have shortened the former event to 18 holes Tuesday at Indian Spring, while the District, back as a medal play event this year, will be played Wednesday at Indian Spring over the 36-hole route.

The age limits for both affairs are 20 years and under. Entries for the State are being accepted at 16 McClellan Place, Baltimore, and for the District with Dr. W. C. Barr, at the Indian Spring Club.

Tomorrow the District pros will play in a pro-amateur at Washington Golf and Country Club as part of a testimonial to the host pro for 20 years, Dave Thomson. A dinner will follow with Thomson guest of honor.

Friday of this week the District public links players with national championship ambitions will trek to Baltimore for the sectional qualifying rounds over the Mount Pleasant course. Pairings will be announced in a day or two.

Bobby Brownell, the Mid-Atlantic amateur champ, is already in Columbus, Ohio, taking in practice rounds for the National Intercollegiate championship which starts tomorrow.

Earle Skinker and two Devitt Prep golf teammates, Charles Cullen and Bob McGinnis, will leave today for Greenwhich, Conn., and the Eastern Interscholastic Championship which starts tomorrow over the Westminister course.

## Virginia Guilford Wins at Briar Hills

Briar Cliff Manor, N. Y., June 21 (U.P.).—Virginia Guilfoil, of the Syracuse, N. Y., Yacht Club, today won the seventh annual Briar Hills Invitation golf tournament, besting Marjorie Harrison of the Troy Country Club on the nineteenth hole of the final, 1 up.

Miss Harrison, New York State champion, was 2 up at the turn and 2 up on the fourteenth, but she faltered in the stretch.

Miss Guilfoil, who was the medalist Thursday, won her semi-final match in the morning at the expense of Shirley Podret, of Poughkeepsie, 6 and 5. Miss Harrison's semi-final victory was over Mrs. H. J. Noerling, of Briar Hills, 5 and 3.

## Tee to Green . . .

By Merrell W. Whittlesey

***Divot Data***

WHITTLESEY

Play over the brand new Fairfax Country Club is averaging better than 50 golfers a day, 75 on Saturdays and between 120 and 150 on Sundays, and it's only six weeks old. The green fees, 75 cents for all day and $1.50 on Saturday, Sunday and holidays, are comparatively high for public courses in this sector . . . The boys in the Manor Club locker room would like to place a summer book wager on Bobby Brownell to win the National Amateur Championship should the Middle Atlantic champion be playing golf instead of drilling by that time. The prevailing odds should be 30 or 40 to 1 . . . The District and Baltimore professionals, after consenting to playing the National P. G. A. qualifying rounds in Richmond, were a trifled peeved when Bobby Cruickshank passed up the tests and also placed them over the Lakeside course, which was in poor condition due to a lack of rain . . . Gene Larkin, secretary of the M. A. P. G. A., pointed out that you can't have a bad hole here and there and qualify for a major tournament. Chander Harper had nine 3's, 16 4's, and seven 5's over 36 holes; Mel Shorey nine 3's, 21 4's, and a half-dozen 5's, and Rut Coffey two deuces, 10 3's, 14 4's, nine 5's, and the only 6 of the three qualifiers . . . The Beaver Dam Club is entered in the Peter Dawson National Ringer tournament during July and August.

**W. R. Stone's American Golf Club opening has been set back by the recent lack of rains and he now plans to open his innovation near the Congressional Airport around July 15 . . . The Jansen brothers, finalists in the Bannockburn Invitation and prominent contenders for the Middle Atlantic title are protege of Emil Leoffler, the Oakmont Club, Pittsburgh pro . . . The U. S. Rubber Co. reports 26,000 holes-in-one scored since 1927. Most aces are scored by 81-average golfers and on holes averaging 161-yards, with the third hole the leader . . . Entries for the National Amateur Championship close August 1 and for the National Women's, August 18 . . . Warner Gray, assistant to Wiffy Cox at Congressional, received his 1A classification last week and expects to be Army bound by July 1. Warner, one of the most efficient young professionals in this sector, will be missed by the sports departments, where he also ranks 1A . . . Jake Keele, Kenwood's 59 shooter, post-cards from Petersburg, Va., induction camp. He expects a transfer to Georgia . . . After a build-up which placed the entry list as high as 250, only the Manor Club delegation saved the Middle Atlantic Amateur Championship from being a terrific flop.**

*The Mid-Atlantic P. G. A. Open honoring Jimmy Roche and scheduled for tomorrow in Baltimore was postponed despite weeks of work by the committeemen. The reason—Washington Golf and Country Club officials, without consulting the sectional P. G. A. body, scheduled Dave Thomson's testimonial for the same day. In deference to Thomson the local officers risked a beak with the Baltimoreans in postponing the Roche event, which had been carded since April, to July 14 . . . Tommy Armour, one of the only professionals who has a caddy tee the ball during lessons, gives the reasons why! It gives him a psychological edge over the pupil, keeps from distracting the pupil's attention, and saves unnecessary work.*

### Cocoa Kid Fight Off

Philadelphia, June 21 (AP).—A scheduled 10-round boxing bout between Johnny Barbara, of Chicago, and Louis Cocoa Kid, of New Haven, was called off today by Promoter Phil Glassman. The Cocoa Kid injured his left ankle while training in New York, Glassman said.

## Sarazen, Johnny Farrell in Match Here Today

### Public Is Invited To East Potomac Play at 2:30 P. M.

Gene Sarazen, one of pro golf's all-time all stars and Johnny Farrell, the colorful shotmaker whose triumphs include the 1923 National Open title, will appear at East Potomac today in an exhibition match open to the public.

Sarazen and Farrell will arrive this morning for the 2:30 match which will find the former and Tommy Doerer, jr., host club manager who arranged the match, against Farrell and Cliff Spencer, the East Potomac professional.

Sarazen is a regular visitor to the city, but is always a drawing card. He appeared here last in the spring British War Relief matches at Chevy Chase.

Farrell has not played here for a decade. For the past several years he has stuck close to his club job and played in only the major tournaments and an occasional exhibition.

At least 3,000 fans are expected for the match despite the short notice, as East Potomac has a regular Sunday crowd of some 1,500.

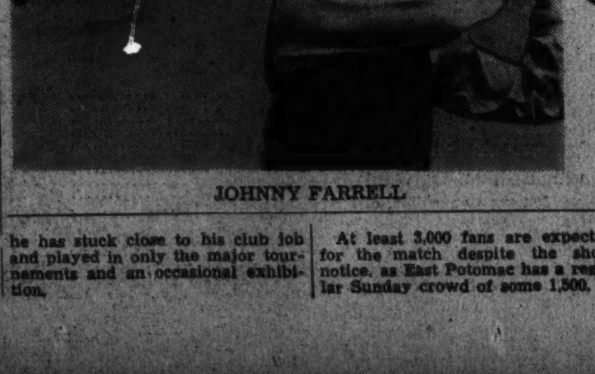

JOHNNY FARRELL

SARAZEN

**ENJOY BOWLING**
IN
AIR CONDITIONED
**COMFORT**
AT
**PENN RECREATION**
1207 Taylor St. N.W.

**CONSULT YOUR DOCTOR IF YOU ARE RUPTURED**

If he advises you to wear a truss he will probably refer you to the Kloman Instrument Company.

Tom Collins, factory trained expert fitter, with 30 years' experience, will fit you properly with a lightweight, washable, sanitary truss, which has no understraps, springs or elastic and will positively not slip either next the skin or over the underwear. It is invisible and anatomically correct.

Many trusses are improper or improperly fitted, and can cause more harm than good by delivering pressure to delicate nerves and blood vessels, which eventually gives a nervous reaction that saps the vitality and ages the wearer before his time.

Come in and let us examine your truss and adjust it free of charge. We will be glad to explain your rupture to you and teach you the proper method of wearing a truss.

We have the most modern and best trusses. We sell service to ruptured people, which guarantees comfort and proper retention.

IF YOUR TRUSS ANNOYS YOU, IT IS INCORRECT

OPEN ALL DAY SATURDAY UNTIL 6 P. M.

**KLOMAN INSTRUMENT CO.**
1822 Eye St. N.W. opposite Doctor's Hospital
Hours: Daily, 9 A. M. to 5:30 P. M.

# Unseeded Bob Hall Scores Another Upset in Jr. Tennis

## Dark Horse Eliminates Ben Fisher

### Helfrich and Smith Enter Semifinals Of City Tourney on Columbia Courts

Unseeded Bob Hall, dark horse of the City of Washington junior tennis tournament, yesterday recorded his second straight upset to march into the semifinals of the topsy-turvy event at Columbia.

Hall, who beat fifth-seeded Maurice Cowan Friday, took care of second-seeded Ben Fisher yesterday and he did it quite easily, 6—4, 6—0. Also moving into the round of four in the junior tournament were Bill Helfrich and David Smith, the latter also a surprise semifinalist. The fourth semifinalist will be decided in today's match between Defending Champion Bobby Bensinger and Bob Miller.

Britt Schweitzer and David Sterling won as expected in boys semifinals singles. The former whipped Henry Hales, 6—2, 6—0, and the latter accounted for Sidney Falk, 6—1, 6—2.

The girls' tournament, being played at Friends School, also followed form in the semifinals when top-seeded Margot Parsons defeated Ruth Johnsen, 6—3, 6—1, and Julie Fisk beat LaJeanne Echols, 6—4, 6—0.

Besides the Bensinger-Miller duel there is only one match scheduled today in the three tournaments. At noon Bensinger and Bob Hall will meet Griff Holland and Dan Walser in a junior doubles quarterfinals.

**RESULTS**
**Junior Singles**
Quarter-final round—Bill Helfrich defeated Billy Gaines, 6—0, 0—6, 7—5; Bob Hall defeated Ben Fisher, 6—4, 6—0; David Smith defeated John Waits, 6—4, 3—6, 6—3.
**Boys Singles**
Semifinal round—Britt Schweitzer defeated Henry Hales, 6—2, 6—0; David Sterling defeated Sidney Falk, 6—1, 6—2.
**Girls Singles**
Semifinal round—Margot Parsons defeated Ruth Johnsen, 6—3, 6—1; Julie Fisk defeated La Jeanne Echols, 6—4, 6—0.
**Boys Doubles**
Semifinals—Billy Bernard and Delos Smith defeated Tom Browning and John Gogarty, 6—2, 5—7, 9—7; Steve Shafroth and David Sterling defeated Britt Schweitzer and Jimmy Everett, 6—2, 6—4.
**TODAY'S SCHEDULE— Columbia Country Club**
**Junior Singles**
10 o'clock—Bobby Bensinger vs. Bob Miller, quarter-final match.
**Junior Doubles**
12 o'clock—Bobby Bensinger and Bob Hall vs. Griff Holland and Dan Walser, quarter-final match.

## Center Market Whips GAO, Old Rival, 7-1

Center Market nine, which was hot on the trail of the champion GAO club in the Department League all last year, finally pulled up ahead yesterday when it trounced the Officemen, 7-1, in a playoff for the 1941 first-half crown.

With young Joe Wells tossing nine innings of two-hit ball, the Market club pushed across two runs in the fourth inning and locked matters up with five more in the eighth. The uprising was launched by Outfielder Finn's triple, the only extra-base blow of the game.

Les Hoff and Love went to the mound for the losers, being tagged for nine hits. Each club made three errors.

In the compilation league batting during the first half GAO's Second Baseman Coe stole honors with a .429 average.

| G. A. O. | AB | H | O | A | Cen. Mkt. | AB | H | O | A |
|---|---|---|---|---|---|---|---|---|---|
| B'nifant,ss | 3 | 0 | 0 | 2 | Finn,cf | 5 | 1 | 1 | 0 |
| Love,cf,p | 3 | 0 | 2 | 0 | St'dtler,2b | 4 | 1 | 4 | 4 |
| Coe,2b | 1 | 0 | 2 | 2 | Cooper,1b | 3 | 0 | 10 | 0 |
| Harvey,rf | 3 | 0 | 1 | 0 | Taylor,lf | 4 | 1 | 3 | 0 |
| Hudson,rf | 0 | 0 | 0 | 0 | Roberts,rf | 4 | 1 | 0 | 0 |
| Renn,3b | 3 | 1 | 0 | 0 | Cinotti,ss | 4 | 1 | 1 | 3 |
| H'ding,1b | 4 | 0 | 11 | 0 | R'ington,3b | 4 | 2 | 4 | 3 |
| Marshall,lf | 4 | 0 | 1 | 0 | Gabrielli,c | 2 | 1 | 4 | 0 |
| Moore,c | 4 | 0 | 7 | 1 | Wells,p | 4 | 1 | 0 | 2 |
| Hoff,p,cf | 4 | 1 | 0 | 3 | | | | | |
| Totals | 33 | 2 | 24 | 10 | Totals | 34 | 9 | 27 | 12 |

| | |
|---|---|
| G. A. O. | 0 0 0 0 0 0 0 1 0—1 |
| Center Market | 0 0 0 2 0 0 0 5 x—7 |

Runs—Bonifant, Finn, Taylor, Roberts (2), Cinotti, Remmington (2). Errors—Love (2), Harding, Cinotti (2), Stadtler. Three-base hit—Finn. Stolen base—Love. Double play—Cinotti to Stadtler to Cooper. First base on balls—Off Hoff, 1; off Love, 1; off Wells, 2. Struck out—By Wells, 4; by Hoff, 5; by Love, 1. Hits—Off Hoff, 8 in 7⅓ innings; off Love, 1 in ⅔ inning.

**FIRST HALF STANDINGS**

| | W. | L. | Ave. |
|---|---|---|---|
| Center Market | 9 | 3 | .750 |
| G. A. O. | 8 | 4 | .667 |
| Arlington Macabees | 6 | 5 | .545 |
| District Grocery Stores | 5 | 6 | .455 |
| Panama Canal | 0 | 10 | .000 |

**CLUB BATTING**

| | AB. | R. | H. | 2b. | 3b. | Hr. | Ave. |
|---|---|---|---|---|---|---|---|
| Center Market | 292 | 75 | 99 | 5 | 6 | 2 | .339 |
| G. A. O. | 319 | 72 | 101 | 9 | 8 | 1 | .317 |
| Dis. Groc. St. | 248 | 44 | 57 | 8 | 3 | 2 | .230 |
| Arl. Macabees | 309 | 63 | 66 | 8 | 5 | 1 | .214 |
| Panama Canal | 259 | 17 | 50 | 3 | 4 | 1 | .193 |

**INDIVIDUAL BATTING**
(4 games or more and over .250)

| | Gs. | AB. | R. | H. | Ave. |
|---|---|---|---|---|---|
| Roberts (C.M.) | 5 | 17 | 9 | 9 | .529 |
| Love (G.A.O.) | 6 | 17 | 4 | 8 | .471 |
| Vermillion (D.G.S.) | 4 | 9 | 4 | 4 | .444 |
| Coe (G.A.O.) | 9 | 28 | 9 | 12 | .429 |
| Chappalear (D.G.S.) | 8 | 19 | 4 | 8 | .421 |
| Bonifant (G.A.O.) | 11 | 34 | 6 | 13 | .382 |
| Hoff (G.A.O.) | 11 | 29 | 6 | 11 | .379 |
| Finn (C.M.) | 9 | 32 | 8 | 12 | .375 |
| Stadtler (C.M.) | 9 | 30 | 4 | 11 | .367 |
| Cunningham (C.M.) | 8 | 22 | 8 | 8 | .364 |
| Hudson (G.A.O.) | 5 | 11 | 2 | 4 | .364 |
| Cooper (C.M.) | 10 | 34 | 5 | 12 | .353 |
| Moore (G.A.O.) | 11 | 40 | 10 | 14 | .350 |
| Cinotti (C.M.) | 8 | 18 | 2 | 6 | .333 |
| Garity (A.Mac.) | 9 | 21 | 6 | 7 | .333 |
| Jarboe (A.Mac.) | 5 | 12 | 3 | 4 | .333 |
| Murphy (A.Mac.) | 5 | 16 | 2 | 5 | .313 |
| Harvey (G.A.O.) | 10 | 29 | 6 | 9 | .310 |
| Parisi (G.A.O.) | 4 | 10 | 2 | 3 | .300 |
| Condon (P.Canal) | 9 | 27 | 1 | 8 | .296 |
| Abeel (P.Canal) | 8 | 21 | 3 | 6 | .286 |
| Kirchner (A.Mac.) | 6 | 21 | 7 | 6 | .286 |
| Harding (G.A.O.) | 9 | 28 | 8 | 8 | .286 |
| Culver (D.G.S.) | 6 | 18 | 3 | 5 | .278 |
| Miller (D.G.S.) | 10 | 22 | 4 | 6 | .273 |
| Wynne (C.M.) | 9 | 27 | 6 | 7 | .259 |
| Knoff (A.Mac.) | 10 | 35 | 10 | 9 | .257 |
| Atwell (A.Mac.) | 10 | 32 | 5 | 8 | .250 |
| Harwick (P.Canal) | 6 | 12 | 0 | 3 | .250 |
| Ferree (P.Canal) | 4 | 4 | 1 | 1 | .250 |
| C. Ciomei (D.G.S.) | 8 | 20 | 5 | 5 | .250 |
| Burley (D.G.S.) | 9 | 24 | 2 | 6 | .250 |

## D. C. Softball Stadium Schedule for Week

Sunday—Lansburg vs. Giant Foods, 11 a. m.; Pepco vs. Civil Service, 7:30 p. m.; Greenbelt vs. Evening Star, 8:45 p. m.

Monday—Fat Boy vs. May Hardware, 6 p. m.; Fat Boy vs. Yellow Cab, 7:45 p. m.; Firemen vs. U. S. Aggies, 9 p. m.

Tuesday—Outdoor Dancing by Ray King's Orchestra.

Wednesday—Lansburgh vs. Civil Service, 6 p. m.; Pepco vs. Greenbelt, 7:45 p. m.; Firemen vs. Tru-Fit of Baltimore, 9:15 p. m.

Thursday—Hecht vs. May Hardware, 6 p. m.; Kavakos vs. Carr Brothers, 7:45 p. m.; Census vs. Aggies, 9:15 p. m.

Friday—Fat Boy vs. Civil Service, 6 p. m.; Garvin's Grill vs. May Hardware, 7:45 p. m.; Elite Laundry vs. Evening Star, 9:15 p. m.

Saturday—Lansburg vs. Pepco, 7:45 p. m.; Census vs. Brookland, 9:15 p. m.

### Market Sandlotters Launch Conclusive Spree

Post Staff Photo

Starting a five-run splurge, Mickey Finn, of Center Market, slides safely home after tripling in the eighth inning of the Departmental League play-off game on the Ellipse yesterday. General Accounting Office's Wes Moore, catcher, and Umpire Mattingly are in on the play. Center Market won, 7-1

## *Welsh Meets Leavens Today for Net Title*

### Veteran D. C. Player Favored in Match For City Championship; Doubles Finals Slated

Barney Welsh will pit his aggressiveness and speed against Don Leavens' great defense and stamina today as he seeks his fourth singles championship in the City of Washington's men tennis tournament at Edgemoor Club. The match, postponed from last Sunday, is scheduled for 2:30.

Following the singles Welsh and Hugh Lynch will play Leavens and Davie Johnsen for the doubles title in what looms as an exciting and hard-fought battle.

Welsh, winner of the singles crown in 1936, 1937 and 1939, will be supported by most of the wise money, but Leavens, a newcomer to local tennis ranks, is commanding plenty of respect.

**Fine Tournament Record**

Those who like Welsh are motivated by Barney's great tournament record. The lanky Rockville barrister has dropped only one competitive match locally in some 10 years, that defeat being administered him by young Johnsen in the finals of last year's Middle Atlantic championships.

It is because of this that Welsh's supporters are discounting his two setbacks by Leavens in recent exhibition matches, when the former University of Southern California star handled the perennial District titleholder quite easily.

Leavens, former national boys' singles champion and later a high ranking junior, is a 24-year-old youngster of great promise. His record includes victories over Bobby Riggs in national junior play, and over Hal Surface and other stars in the senior ranks.

**An Accurate Forehand**

Strictly a defensive player, he takes his speed and pace exclusively from his opponent. Backbone of his game is an accurate forehand plus his super steadiness. As yet no local player—and he has played the best—has been able to defeat Leavens by trading baseline shots with him. To attempt to force the well-built blond into errors is usually a hopeless task, they have found. With this in view, Welsh today can be expected to play a forcing game throughout, storming the net behind his service and smashing forehand shots whenever possible . . . MUNHALL.

## Plaza Wine, Adam Renew Old Rivalry

A rivalry that grew out of the dust and heat of the playgrounds will be revived tomorrow night in Ballston Stadium, when Adam Hats meets Plaza Wine & Liquor as second-round play in the Merchants League of Champions moves into the final week. Standard Linen squares off with little Johnny Poston's Manhattan Auto and Radio in the nightcap of the double-header at 9:30.

The rivalry between the Hatters and the Winemen started back in 1939 when the Hatmen, then learning the A B C's of softball at the Taft-Burroughs Playground, and the Plaza players, then members of Georgetown Playground squad, played each other every other day in the week in the scorching summer sun without letup. So well matched were they that neither team consistently gained the upper hand. It will be no different tomorrow night except that the boys will be all dressed up in spic uniforms and the artificial light will take the place of the sun. Roger Sawtell, enjoying his best year in league play, goes to the hill for the Plazas against Adam's capable Leslie Blum.

This week's schedule:

Tomorrow—Adam Hats vs. Plaza Wine and Liquor, 7:45; Standard Linen vs. Manhattan Auto and Radio, 9:15.

Wednesday (Exhibition games)—Yellow Cab vs. Standard Linen, 7:45; Overnight Transportation, Baltimore vs. Senate Beer, 9:15.

Friday (Exhibition)—Greenbelt vs. International Business Machines, 7:45; Senate Beer vs. Plaza Wine and Liquor, 9:15.

**Merchant League Standings**

| | Won. | Lost. | Pct. |
|---|---|---|---|
| Senate Beer | 7 | 1 | .875 |
| Standard Linen | 5 | 4 | .555 |
| I. B. M. | 4 | 4 | .500 |
| Manhattan Auto | 3 | 5 | .375 |
| Plaza Wine | 2 | 4 | .333 |
| Adam Hats | 2 | 6 | .250 |

**Leading Hitters**

| | G. | AB. | H. | Pct. |
|---|---|---|---|---|
| Wrenn, Plaza Wine | 5 | 17 | 7 | .411 |
| Hofberg, Senate | 5 | 10 | 4 | .400 |
| George, Manhattan | 8 | 23 | 9 | .391 |
| Loeffler, Adam Hats | 6 | 13 | 5 | .384 |
| Mathias, I. B. M. | 8 | 24 | 9 | .375 |
| Abel, Plaza Wine | 6 | 18 | 6 | .333 |
| T. Zinnamon, Standard | 9 | 15 | 5 | .333 |
| Hanneman, Manhattan | 9 | 22 | 6 | .273 |

### Sligo Seeks Games

Sligo A. C. unlimited nine is seeking a game today with a club having its own diamond. Call O. K. Wilson at Shepherd 4606-M.

## Cameo Nine 11-2 Winner Over Reliance

George Washington University's baseball club, playing under the banner of Reliance Insurance in The Washington Post-Industrial League, met its master yesterday as Cameo Furniture gathered 15 hits to take an 11-2 triumph on the Ellipse.

The victory put Cameo a half game behind Heurich, the defending champion, in league standings.

Tommy Hahn hurled the first three innings for the winners and after allowing two runs in the third was removed in favor of Otis Printz. Between them Reliance was held to six scattered safeties.

The Furniture club's big frame was the third in which it profited by a huge assortment of hits, errors and bases on balls for seven runs.

| Cameo. | AB | H | O | A | Reliance. | AB | H | O | A |
|---|---|---|---|---|---|---|---|---|---|
| McQu'n,2b | 3 | 2 | 3 | 1 | Oertel,cf | 2 | 0 | 2 | 1 |
| G'dfrey,3b | 3 | 2 | 1 | 0 | McNiel,ss | 2 | 2 | 1 | 2 |
| Buscher,cf | 4 | 1 | 1 | 1 | Erdhart,2b | 3 | 1 | 2 | 1 |
| B'nifant,ss | 4 | 3 | 1 | 2 | Mintzell,1b | 2 | 0 | 7 | 0 |
| Harris,lf | 4 | 2 | 0 | 0 | England,c | 1 | 0 | 3 | 1 |
| Albert,rf | 3 | 1 | 0 | 0 | Sokol,lf | 3 | 2 | 0 | 0 |
| Deavers,rf | 1 | 0 | 0 | 0 | McHale,3b | 2 | 0 | 2 | 2 |
| James,1b | 3 | 1 | 4 | 0 | Gud'son,rf | 3 | 0 | 0 | 0 |
| Schwab,c | 3 | 1 | 8 | 0 | Kloak,p | 2 | 1 | 0 | 3 |
| Hahn,p | 1 | 1 | 0 | 1 | DiAngelis,p | 1 | 0 | 1 | 0 |
| Printz,p | 1 | 1 | 0 | 2 | | | | | |
| Totals | 30 | 15 | 18 | 7 | Totals | 22 | 6 | 18 | 10 |

| | |
|---|---|
| Cameo | 0 1 7 1 1 1—11 |
| Reliance | 0 0 2 0 0 0— 2 |

Runs—McNiel, Erdhart, McQuinn, Godfrey (2), Buscher, Bonifant (2), Harris (2), Albert, Schwab, Hahn. Errors—Hahn, Printz, Oertel, England (2), Sokol, Kloak, Di Angelis. First base on balls—Off Kloak, 3; off Hahn, 2; off Printz, 3. Hits—Off Hahn, 6 in 3 innings; off Printz, 0 in 3 innings; off Kloak, 12 in 5 innings; off Di Angelis, 3 in 1 inning. Struck out—By Kloak, 2; by DiAngelis, 1; by Printz, 4; by Hahn, 4. Winning pitcher—Hahn. Losing pitcher—Kloak.

**POST LEAGUE STANDINGS**

| Team. | Won. | Lost. |
|---|---|---|
| Heurich Brewers | 3 | 1 |
| Cameo Furniture | 2 | 1 |
| Little Tavern | 2 | 2 |
| Reliance Insurance | 1 | 1 |
| O'Donnell's Sea Grill | 1 | 1 |
| H. & J. Construction | 0 | 3 |

**Week's Schedule**

Monday (No. 2)—Reliance Insurance vs. O'Donnell's Grill.

Tuesday (South Ellipse)—Little Tavern vs. H. & J. Construction.

Wednesday (West Ellipse)—O'Donnell's vs. Cameo.

Thursday (North Ellipse)—Heurich vs. Reliance.

Friday (East Ellipse)—Cameo Furniture vs. Heurich Brewers.

### Want Games

Softball and hardball games with junior and unlimited teams are being sought by National Training School for Boys on their home lot or away. Recreational Director R. A. Hoose is booking at Lincoln 0197.

## Riggs Enters Clay Court Net Finals

By International News Service

Chicago, June 21.—Bobby Riggs, shooting for his fourth national clay courts title, and Frankie Parker, pride of New Jersey, will settle championship issues tomorrow at the River Forest Tennis Club.

Riggs went into the singles final round today by rolling over Gardnar Mulloy, of Coral Gables, Fla., in straight sets, 6—2, 6—3, 6—3. The former Chicagoan, who now hails from Clinton, S. C., was content to let Mulloy carry the attack, but consistent errors in the Floridan's placements spelled his downfall.

Parker, who broke Riggs' championship triumphs at three-straight in 1939, mounted to the finals round yesterday by defeating defending champion Don McNeill, 3—6, 6—4, 6—2.

Pauline Betts, of Rollins College, Winter Park, Fla., seeded No. 1, meets Betty Arnold of Los Angeles for the women's singles championship by virtue of previous victories.

John Kramer, of Los Angeles, and Fred Schroeder, of Glendale, Calif., will tangle with Joe Hunt, of Annapolis, and Charles Olewine, of Santa Monica, Calif., for the doubles title.

In semifinal matches today, Kramer and Schroeder tripped "Betsy" Grant, of Atlanta, Ga., and Charles Mattman, of New York, 3—6, 6—2, 6—3, 6—4. Hunt and Olewine downed Riggs and Gene Mako, of Hollywood, Calif., 6—2, 6—4, 6—8, 7—5.

Jane Stanton, of North Hollywood, Calif., and Barbara Bradley, of Los Angeles, captured the women's doubles title today by defeating Nellie Sheer, of Miami Beach, Fla., and Doris Hart, of Miami, Fla., 4—6, 8—6, 6—4.

Down 3—5 in the second set, the Stanton-Bradley team rallied with a blasting overhead attack and went on to take the final set with a heavy barrage of shots aimed principally at Miss Sheer.

## Joe Fishbach Wins Mid-States Title

Wilmington, Del., June 21 (AP).—Joe Fishbach, of New York, won the annual Middle States tennis championship at the duPont Country Club today, beating Richard McKee, of Miami, Fla. University, 3—6, 6—2, 6—4, 6—4.

McKee, who won the title in 1939, broke Fishbach's service three times to win the first set, but was unable to match the New Yorker's powerful forehands in the succeeding sets.

In the doubles final McKee, paired with a Miami teammate, George Pero, defeated Fred Higginbotham and Billy Williams, of Southern Methodist, 6—3, 6—3, 1—6, 4—6, 8—6.

## Toast of the Sandlots . . .

**Whether he liked it or not, Hal Steffes was the object of the most recent flare-up in local softball ranks. Enthusiasts of the game all over the city were wildly waving fistfuls of bills, yelling "I'll betcha anthying Steffens is bettern Rosenfield"—and vice versa.**

**Well, nothing came of it. To prove the 29-year-old Steffes a better softball pitcher than Abe Rosenfield, Senate Beer's ace, would take more than argument and bill waving. But here are a few points used by the Steffes-is-best delegation:**

**He claims the only perfectly pitched game on the Washington records. That was early this season against Garvin's Grill. Hurling for Fat Boy ten, he allowed nary a batter on first base. After a three-week vacation, during which he didn't throw a ball, Steffes came back to toss another no-hitter at Garvin's though he walked four and as many men got to base on errors.**

**In his next two games Steffes meted out two hits to Carr Bros.-Boswell and one hit to Kavakos Grill, the sluggin'est club in town. That gave him a record of three hits handed out in 28 innings.**

**A "spin ball" thrower, compared to Rosenfield's fast ball, Hal lays much of his success at the game to the instruction of his dad. Back in Winona, Minn., where he was born, Steffes started playing softball when it was known as "kitten" ball and the sphere had high ridges on the seams. His father, also a pitcher, started him off right when he was still in grammar school.**

**After graduation from St.**

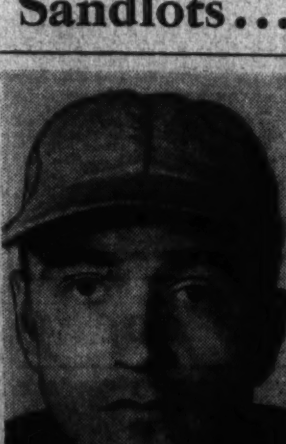

HAL STEFFES

**Mary's College, Steffes came here five years ago and almost immediately continued his mound career with the Maritime Commission. This is his first season away from the club which represents his place of business.**

**About softball, Steffes says, "It's the only sport I know." Some say he knows it pretty well.**

**BURNETT.**

## Jones Picked As Rival for Montgomery

Wishy Jones, Louisville lightweight, will fight Bob Montgomery, recent conqueror of Lightweight Champion Lew Jenkins, a week from tomorrow night at Turner's arena in a ten-round bout.

Jones, who calls himself the "Louisville Slugger," was picked for the spot over Chief Crazy Horse, Wesley Ramey and Norment Quarles. His chief recommendation lies in the fact that he once defeated the National Boxing Association 135-pound champion, Sammy Angott, who holds a decision over Montgomery.

Montgomery, Philadelphia's colored "second Henry Armstrong," will be making his debut here. Handled by Frankie Thomas, Montgomery has had 39 pro fights, won 18 by knockouts, 13 by decision, fought three draws and lost three decisions.

One of Montgomery's defeats was at the hands of Jenkins, but he came back in a ten-round nontitle fight to win an easy decision. Jones dropped a split decision to Jenkins in Texas last year but has defeated Ramey and drew with Chief Crazy Horse on the Zivic-Armstrong card.

***Al Hart, Red Burman Fight in Baltimore***

With Washington fight fronts quiet this week, interest tomorrow night turns to Baltimore, where they're resurrecting the Capital's giant colored heavyweight, Al Hart, and setting him up as an opponent for Red Burman, of Baltimore.

Burman meets Hart in a ten-rounder at the Coliseum under the Century A. C. banner. Slugger White, colored lightweight, meets Manuel Villa, Mexican welter, in a special match.

## Nova to Fight Joe Louis In September

NOVA, from Page 1.

Comiskey, of New Jersey. In this bout, Larruping Lou toyed with his opponent for eight rounds—in order to get some work under his belt. Then he virtually butchered Comiskey in the two closing sessions. At the end, Pat's face was a bloody mask.

Next came Nova's second knockout victory over Maxie Baer, and on June 6, the "Alameda Assassin" knocked out Big Jim Robinson at Minneapolis in the third round.

When Promoter Jacobs' publicity men begin their ballyhoo for the September battle, no apologies will be needed for Nova's weight. He scaled 202¾ pounds for Baer, and will go into the ring with an advantage of 1 or 2 pounds over the champion. He's a real heavyweight not a little fellow like Conn.

This will be a big betting fight, with many experts picking the challenger to wrest the crown from Louis, who has been unimpressive in most of his last seven bouts and who almost lost the title to Conn, the Pittsburgh whirlwind, Wednesday night. Nova is a good puncher, though not a knockout artist like Louis. He has kayoed more than half of his opponents, belting out 17 of 32 rivals. He lost only two bouts—to Galento and a 10-round decision to Maxie Rosenbloom.

The challenger is 26 years old, married and the father of a 2-year-old daughter.

At Pittsburgh, Johnny Ray, fiery manager of Conn, angrily criticized the match, saying:

"This announcement that he (Jacobs) has Nova is to soften me up to make me rush in and sign for a Louis fight for Conn in September. He knows I want a good price. He can get Nova cheaper.

"If there's a heavyweight championship fight in September, Conn will be in it."

Conn said he was "glad to see Lou get his chance, but I'm afraid he won't go a round with Louis."

## *Rest Cure Needed For Hurt Wrist, Joe Louis Learns*

By the Associated Press

Chicago, June 21.—Heavyweight Champion Joe Louis spent an hour at Providence Hospital today, learned there was nothing wrong with his right wrist that a little rest would not cure and announced "I'm real glad" when told Lou Nova had been signed to meet him for the heavyweight boxing title in September.

Louis injured his wrist in the seventh round of Wednesday night's victory over Billy Conn. Arriving from the East this morning, Louis and Julian Black, one of his co-managers, went directly to the hospital.

After X-rays, Dr. Homer Cooper said Joe had suffered no break but that ligaments on both sides of the wrist had been pulled.

Louis will fly to Cleveland tomorrow to exhibit 10 of his horses in a show. He then plans to return Sunday night or Monday to Chicago for another check-up at the hospital.

### Steinborn to Test Coleman's 'Clutch'

Abie Coleman's new-fangled "Coleman Clutch" will be put to the acid test on next Thursday night's wrestling show at Turner's Arena when he meets Groan Artist Milo Steinborn.

The Clutch's latest victim was the Green Hornet, mysterious masked grappler, who found Abie's hold a little too punishing and gave up in 16 minutes last Thursday. Others who were mowed down on successive weeks by Coleman were Angelo Leone, Jim Austeri and Lou Plummer.

### Village Motors Travels

Village Motors diamonders, of the Washington-Virginia League, will move to Baltimore today for a meeting with Glen Burnie A. A. at 2 p. m. Players have been asked to report at Sixteenth and U Streets at 12 o'clock.

## Hotchkiss Cup Tennis Won By Richmond

By the Associated Press

Richmond, Va., June 21.—Richmond defeated Norfolk today to win the annual Hotchkiss Cup tennis tournament at the Country Club of Virginia in a contest that went undecided until the final doubles match. The score was 5-4.

Ed Kranitsky and Jack Lewis teamed together to outstroke Norfolk's Clay-Cole combination, 8—6, 6—2, in the rubber match.

Richmond reached the finals by beating Baltimore in the elimination round Friday, while Norfolk was upsetting a highly favored Washington team. It was Richmond's first Hotchkiss tourney triumph since 1937.

Richmond had an early 4-2 advantage in the singles play, but the Norfolk netmen captured the first two doubles matches to even the count.

Bobby Leitch defeated Norfolk's Bernard Segall, 1—6, 7—5, 9—7, in the feature match of the day.

The summary:

Singles—Leitch (R.) defeated Segall, 1—6, 7—5, 9—7; Thomas (N.) defeated Kranitsky, 6—2, 6—4; Porter (N.) defeated Cabell, 6—0, 6—4; Miller (R.) defeated Clay, 6—4, 6—3; Jones (R.) defeated Spindle, 6—3, 6—3; Lewis (R.) defeated Cole, 6—4, 6—1.

Doubles—Segall-Porter (N.) defeated Leitch-Lewis, 6—4, 6—2; Thomas-Spindle (N.) defeated Miller-Cabell, 1—6, 6—4, 6—3; Jones-Kranitsky (R.) defeated Clay-Cole, 8—6, 6—2.

## Miller Hopes To Clinch Title This Afternoon

Miller Furniture nine may do much toward clinching first-half honors in the National City "A" League today when it tangles with Frank Small Motors in the highlight of an eight-game schedule. The clash will be the only one in Section A.

A Miller triumph will give the club a record of six straight victories and leave the Heurich Brewers in second place with 4 and 1, and Frank Small tied with two other teams with 3 and 2.

Lefty Johnny Flynn, who hurled a no-hitter earlier in the season, will go to the mound for Small in an effort to stop Miller. The latter will probably counter with either Bill Liggett or Lanny Birch.

**STANDINGS**
**A Section**

| | W. | L. |
|---|---|---|
| Miller Furniture Co. | 5 | 0 |
| Heurich Brewers | 4 | 1 |
| Frank Small Motors | 3 | 2 |
| Jacobsen Florist | 3 | 2 |
| Nalman Photos | 3 | 2 |
| Orange Disc Club | 1 | 3 |
| Taft A. C. | 1 | 5 |
| Prince Georges Co. F.B.C. | 1 | 5 |

**B Section**

| | W. | L. |
|---|---|---|
| Ninth St. and N. Y. Ave Lunch | 5 | 0 |
| Pepsi Cola | 5 | 1 |
| Perry Restaurant | 4 | 1 |
| Western Electric | 3 | 2 |
| Solomon's Market | 2 | 3 |
| Arrow Cab Co. | 1 | 3 |
| Southern Oxygen Co. | 1 | 4 |

**TODAY'S SCHEDULE**
**A League—3 P. M.**
Miller Furniture Co. vs. Frank Small Motors, South Ellipse.
**B League—10:45 to 1 P. M.**
Southern Oxygen Co. vs. Arrow Cab Co., West Ellipse.
Solomon's Market vs. Pepsi Cola, South Ellipse.
Ninth and New York Avenue Lunch vs. Perry's Restaurant, East Ellipse.
Western Electric, bye.
**Junior League—1 to 3 P. M.**
Washington Flour vs. W. B. C., Eastern branch, South Ellipse.
Friendship House vs. B. C. M. P., No. 3, No. 1 Monument.
Brookland Merchants vs. B. C. M. P., No. 4, East Ellipse.
W. B. C., central branch, vs. Cardinals, No. 2 Monument.

## Fat Boys and Kavakos Win

The Fat Boy's softball ten pulled to within a game of first place in the Capital City League's torrid pennant race last night when it downed a scrappy May Hardware team 4 to 2.

The game was enlivened by a fist fight in the fifth inning between Cant Gilbert of the winners and Eddie Brown of May Hardware. The entire personnel of both teams was in the melee before Umpire Davidson could quell the disturbance by threatening to eject the next belligerent from the game.

Though he allowed four hits Harold Steffes was the master of the May battlers and tightened up with men on bases. "Porky" Hughes' triple featured a two-run attack which sewed up the game in the third.

Jack Smith pitched and slugged Kavakos Grill to a 5-to-3 victory over Hoffberger Ice Co., Baltimore's second ranking softball ten. In addition to holding the Orioles to one hit he drove a long homerun over the right-center fence.

A National Night League double-header will be staged tonight at the Washington Softball Stadium, with Pepco and Elite Laundry hooking up at 7:30. Following this contest Greenbelt, league leaders, will endeavor to maintain their unbeaten status when they stack up against the Evening Star ten.

## Fat Boy Making Excellent Record

One of the most remarkable records of the young softball season is being hung up by the Fat Boy ten, which is seeing its first year of action.

The Falsos, after numerous postponements due to rain, are on top of the Sherwood League, and running a close second in the Capital City League. Kavakos Grill is tops in the latter loop, having won six and lost one to Fat Boy's 4-2 record.

**CAPITAL CITY LEAGUE**

| | Won. | Lost. |
|---|---|---|
| Kavakos Grill | 6 | 1 |
| Fat Boy | 4 | 2 |
| Yellow Cab | 3 | 2 |
| Carr Brothers | 2 | 3 |
| Garvin Grill | 2 | 5 |
| May Hardware | 1 | 5 |

**SHERWOOD LEAGUE**

| | Won. | Lost. |
|---|---|---|
| Fat Boy | 6 | 0 |
| May Hardware | 5 | 1 |
| Civil Service | 4 | 1 |
| Adam Hats | 3 | 2 |
| Kavakos Grill | 3 | 2 |
| Plaza Wine & Liquor | 2 | 3 |
| Hecht Co. | 1 | 4 |
| E. Robinson, Inc. | 1 | 5 |
| Middle Atlantic Motors | 0 | 6 |

**Schedule for the Week**

Monday—Fat Boy vs. May Hardware, Washington Softball Stadium; Kavakos vs. Elite Laundry, Sherwood Playground.

Tuesday—Plaza Wine vs. Hecht, Anacostia Diamond No. 6; Adam Hats vs. Middle Atlantic Motors, Sherwood.

Thursday—Hecht vs. May Hardware, Softball Stadium.

## On the Line

**With CONSIDINE**

CONSIDINE

New York, June 21.—There has been talk of a golf match between Ty Cobb and Babe Ruth for years, and at long last we'll see the two greatest figures in the history of baseball renew their deathless sports rivalry. They play 18 holes in Boston next Wednesday and follow that with 18 more at New York's Fresh Meadow Club on Friday, and if they are tied at the end of that time they'll play it off in Detroit.

A lot of us wish there could be some way of turning back the calendar to the day when each was close to his baseball prime, and when their neck hair bristled on sight. But until a handy vest-pocket reincarnation machine goes on the market, we'll accept joyfully a golf match between them. It probably will have the air of loud geniality about it, but you can bet that underneath the surface those two gaffers will be out there to win at all costs. This will be as close to grudge golf as it is possible to come. For, up until press time, no one had as yet patented a fluid with which to erase the spots from leopards.

**They are both lefthanded golfers and very evenly matched. Fred Corcoran, the enterprising P. G. A. tornament manager who is responsible for bringing these two together, would not be surprised if the verdict wasn't decide until the Detroit match. They are late 70 golfers. Babe hits the longer ball, but Ty has the ingenuity and the guile around the greens, and we wonder if that doesn't betoken the story of their baseball rivalry.**

*Without any thought of ballyhoo, Cobb some time ago told a friend of Ruth, "I could always lick that so and so Ruth on the ball field, and I can lick him on a golf course now." It must have been all of an hour before Ruth, on the other side of the continent, heard of the slur. He very quietly wired Cobb:*

*"Okay. If you want to come here and get your brains knocked out, come on."*

Cobb's coming at his own expense. He has gotten a full report on Babe's game from fifth (rate) columnists who know Babe. The trek across the country will cost Cobb at least a thousand dollars, but it will be money well invested if he is able to beat his big, spindle-legged fellow immortal. The third member of the all-time baseball outfield, Tris Speaker, was asked to referee the Cobb-Ruth match, but preferred to challenge the winner to play a charity exhibition in Cleveland. The referee's job therewith went to Arthur Donovan.

**Cobb and Ruth will play for the benefit of the New England equivalent of Father Flanagan's famed Boys Town, when they meet in Boston. In New York, and perhaps in Detroit, they will play for the benefit of USO, and we hope they break all records for golf attendance. For their is a great need for the work that the United Service Organizations are doing. In case you don't know, USO is building social centers on the edge of all the big Army camps in the country, wherein a soldier can recapture a little of the kind of social life he has lost.**

*USO's primary purpose in life is to prove to selectives that they haven't been forgotten, that the people outside are rooting for them and are trying to help them. Very early in the draft it became apparent to Army officials that the Army could not take care of selectives on their days off. Officials approached the men who formed the USO and asked their help. The social center is only one, but a most important solution. It will be a place where a soldier can meet his family, or his girl, or read a book, play a game, drink a beer. A surprisingly large number of the little towns near Army encampments have no such facilities, or even primitive conveniences, and as a direct result has been a definite lowering of the morale among the many selectives who can't forget the easy life they once had.*

USO has also been after the country's sport promoters to admit men in uniform to events for reduced fees, or no fees at all. It is after movies to show to the boys, performers of all types to entertain them and the like.

The Cobb-Ruth match is just a beginning, but it is a good one. It may not be the best golf the fans ever saw, but it will be the most interesting to the biggest number of persons. The price at Fresh Meadow will be a buck a head, with nickel buses running to the club from the end of the subway lines for those without autos. It wouldn't surprise us to see the match draw the biggest crowd in golf history—for the principals will be the two fabulous figures who drew more persons and more money than any two men in the history of athletics.

## Aces and Deuces . . .

**—by Jack Munhall**

Barney Welsh is and has been District of Columbia tennis champion for many years, but out at Edgemoor Club he ranks no better than third on the club ladder. . . . The Rockville barrister is superceded by Dick Murphy and Don Leavens, the colorful newcomer to local net circles. . . . Leavens, incidentally, is a young man with whom you should become better acquainted . . . He is 24 years old with very fair skin, blond-reddish hair and a pleasant, intelligent face . . . He is tall and stalwart in build . . . Adding to his intelligent appearance are the rimless eye glasses which are indispensable to him, on or off the courts . . . His intelligent appearance is not without basis, for Don is a very learned young man . . . He holds a B.A. from Southern California, a master's in economics from Wisconsin and while at the latter school completed his resident's work for a Ph.D. in economics . . . He is now preparing his thesis . . . In tennis Leavens holds several distinctions . . . First off, he is one of few who can boast of playing with two college teams which won sectional tennis titles.

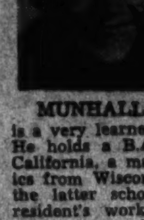

MUNHALL

**At Northwestern where he schooled until his junior year, when he transferred to Southern California, Leavens helped the Badgers win the Big Ten championship in 1936 . . . Two years later at Southern California he was a member of the Trojan squad that took the Pacific Conference crown and was adjudged by authoritative tennis journals as the outstanding college tennis team of the year . . . Don's string of titles began in 1933 when he won the national boys' championship . . . Though he never duplicated that feat, among the juniors he also enjoyed considerable success in those ranks.**

In 1934 he was placed No. 3 among the country's junior players, behind Gene Mako and Washington's Gil Hunt, and in earning his honors he defeated Bobby Riggs several times . . . In 1935 he dropped to fourth among the juniors, but that was not indicative of a slump in form . . . This Don proved the following year by defeating Hal Surface in the finals of the Wisconsin Open championships . . . That triumph over Surface was one of Leavens' most notable achievements . . . Another was his five-set loss to Elwood Cooke in that tournament, another year in a match which once found Leavens at match point.

In quick succession thereafter Leavens added one title after another. He won the Wisconsin Open and the Manitoba (Canada) Open at Winnipeg twice each, and the Badger State Open, the Indiana State Open, the Minnesota State Open and the South Dakota State Open once each . . . Leavens now is employed here as a transportation economist with the Department of Agriculture . . . Apparently eligible for the draft since he is not married and claims no other dependents, he recently received his questionnaire . . . He believes, however, that his employment will defer him at least temporarily . . . While on the Coast Leavens became friendly with many of the movie stars and he tells how he often played tennis with Errol Flynn and Gilbert Roland, and tennis and table tennis with Mickey Rooney.

Finally, this latest recruit to the Washington tennis family seems destined to be widely popular . . . Attesting to this is the fact that he was at once accepted by the leading players here who might have been expected jealously to turn a cold shoulder to any stranger of great ability were he not a right guy . . . That Leavens will be well liked by the fans was indicated during his three exhibitions, two with Welsh and one with Joe Hunt, and during the City of Washington tournament, when his matches were always well attended.

**DeWitt Smith, one of the city's better young players, who last winter enlisted in the Canadian Royal Air Force only to be summoned home by his father, has embarked on what he hopes will be a sports reporting career . . . Smith has obtained a position as copy boy on a local evening newspaper in the hopes that he will be allowed to cover small tennis tournaments and in that way show the ability he believes will promote him to a job on some sports staff . . . Don Martin, Georgetown's No. 1 tennis player and a netman of great promise, plans to return home to Newport, R. I., soon and therefore will not be entered in any more tournaments here this season. Don, a junior, lost only three school matches last spring and each defeat was by a good opponent . . . His setbacks were by David Johnsen, of George Washington; Joe Hunt, of Navy, and Zan Carver, the former St. Albans star who is playing with North Carolina . . . Out in Rhode Island Martin is some shucks as a tennis player, being currently ranked No. 2 among the State's men and No. 6 in the New England section . . . Young Martin holds a decision over the present New England intercollegiate champion, Bobby Freedman, who he defeated last year in the New England men's championship . . . In that tournament Martin was eliminated by Paul Guibord, whom you ice hockey fans will remember as a player last year with the Boston Olympics of the Eastern Amateur League.**

# Huskies Are Favored to Repeat in Poughkeepsie Regatta

## California 2d Choice Wednesday

### Washington, Bears Against the Field In 44th 4-Mile Race On Hudson Course

By Bill Boni
*Associated Press Sports Writer*

Poughkeepsie, N. Y., June 21.—Whether the Eastern colleges like it ro not, and they don't like it, the fuor-mile race of the annual Intercollegiate Rowing Association Regatta on the Hudson has become strictly a proposition of Washington or California against the field.

Next Wednesday's renewal, 44th in the series, will be no exception. Washington is "it" this time, favorite to repeat its 1940 victory and to run the Washington-California record to four triumphs each in the last nine years. To make matters worse for the East, which after all did think up this regatta, California boosted its rating as second choice considerably by a four-mile time trial this morning.

The Golden Bears, rowing upstream over the same 4 miles on which they will race Washington and seven other starters downstream on Wednesday, turned in what Coach Carroll (Ky) Ebright said was a clocking of "about 19 minutes 30 seconds." To that he added a rider that the workout was "better than the one we had Wednesday."

**Huskies Lads to Beat**

The rider was what interested his fellow-coaches, for they had clocked California on Wednesday in 18:48, only 36 seconds over the course record. If California was "better" today, they argued, then Ebright really must have something, and perhaps considerably more than was roundly beaten by Washington at 3 miles in April, when the Huskies shattered all records for the Oakland (Calif.) estuary course.

Still, Washington is looked on as the boat to beat, and the attitude of the Huskies and their coach, Al Ulbrickson, does little to dispel that regard. While the other navies were having long workouts this morning, Washington went out for only a self-satisfied 15 minutes, and Ulbrickson declared that yesterday's 19:48 upstream time trial would be his boatload's first and last.

**Cornell Is "Dark Horse"**

If any crew should turn up as a "dark horse," the favorite candidate of the moment is Cornell, which trailed Washington by only half a length last June and then was a disappointment in its sprint races this year. The big red, living up to its name by outweighing even Washington, has been improving steadily since it got on the Hudson, and this morning covered the course in 19:12.

The time was the fastest any crew has admitted to, if not the fastest that's been rumored, and in hitting it Cornell spotted its Jayvee boat half a length on the last three miles and beat them by the same margin.

Of the other starters, Princeton might be a contender under proper conditions, Rutgers will be in there trying in its Poughkeepsie debut, Syracuse and Columbia should finish in the middle somewhere, and M. I. T. and Wisconsin will be going along strictly for the experience.

## *Fly-Casting Champ Sets ⅝-Ounce Mark at Buffalo*

Buffalo, N. Y., June 21.—Clyde W. Marshall, East Liverpool, Ohio, national all-around distance bait and flycasting champion, broke the world record for the ⅝-ounce cast today with a throw of 440 feet and won two New York State titles.

Highlighting opening of the two-day State championship casting tournament, Marshall averaged 331.8 feet on five casts to win the ⅝-ounce crown, and then, with casts of 298, 411 and 440, annexed the ⅝-ounce title. The old ⅝ record, established by Lee Simms at San Francisco in 1939, was 417 feet.

John S. Burdick, of North Muskegon Mich., placed second in the ⅝ event, with a 309-foot average, and Eugene Anderegg, Paterson, N. J., third, with a 307-foot average.

## Bethesda Barons Beat Gibson Grays, 4-3

Mike Barnes hurled six-hit ball yesterday to lead Bethesda Barons to a 4-3 baseball victory over Gibson Grays at Falls Church. "Duck" Dunnington, with three hits, led the winners' attack. Today at 3:15 at Meadowbrook diamond the Barons will meet the Colesville Cards in the second of a three-game series. The first game was taken by Colesville, 2-1.

## Eastern Branch B. C. Card

MASS BALL LEAGUE
Monday, June 23, 6:15 p. m.—Sailors vs. Marines. Wednesday, 6:15 p. m.—Marines vs. Cadets. Friday, 6:15 p. m.—Pilots vs. Sailors.

CITY BASEBALL LEAGUE
Peewee Section
Tuesday, June 24, 11 a. m.—Langdon Lions vs. Merrick Bluejays (Anacostia No. 1), first-half game. Tuesday, 11 a. m.—E. Br. White Sox vs. P. B. C. No. 11 (Anacostia No. 2). Wednesday, 11 a. m.—Langdon Lions vs. P. B. C. No. 11 (Anacostia No. 1), first-half game. Thursday, 11 a. m.—E. Br. Bucs vs. Merrick Bluejays (Anacostia No. 3). Saturday, 10 a. m.—Merrick Bluejays vs. E. Br. White Sox (Anacostia No. 1). Saturday, 10 a. m.—Merrick Braves vs. P. B. C. No. 11 (Anacostia No. 2).

Recent Section
Monday, June 23, 1 p. m.—E. Br. Cubs vs. P. B. C. No. 5 (Anacostia No. 1) first-half game. Monday, 1 p. m.—Daly's Food Shop vs. Homer A. C. (Anacostia No. 2), first-half game. Wednesday, 1 p. m.—E. Br. Bees vs. Homer A. C. (Anacostia No. 1). Wednesday, 1 p. m.—P. B. C. No. 5 vs. Daly's Food Shop (Anacostia No. 2). Friday, 1 p. m.—E. Br. Cubs vs. Merrick B. C. (Anacostia No. 1). Saturday, 1 p. m.—Homer A. C. vs. P. B. C. No. 5 (Anacostia No. 2).

NATIONAL CITY LEAGUE
Sunday, June 29, 1 p. m.—E. Br. Bees vs. Cardinals.

POOL PROGRAM
Wednesday—Time trials, all day. Saturday, 12:10 p. m.—Lucky Penny Hunt Prizes.

### *From Football to Firing Line*

*Associated Press WIREPHOTO*

Jarrin' Jim Kimbrough, Texas Aggies two-time All-America fullback, is in the Army now—almost. He is shown on the Camp Bullis rifle range. He is attending R. O. T. C. camp and is in line for a reserve commission soon

## Dogs . . .

—By George Berner

Every year about this time we have to write a long dissertation about rabies. We had hoped that it wouldn't be necessary this year, inasmuch as we had gone through the spring without too many inquiries about this disease. But recently, probably due to erroneous and exaggerated newspaper accounts, the mail has been top heavy with queries about or pertaining to rabies.

BERNER

While the disease is undoubtedly a problem in some sections of the country, thank heaven we seldom, if ever, see a case of it in this section. In fact, we have been in constant association with dogs for 25 years and have yet to see a genuine case. There has never been a rabies epidemic anywhere in the United States, and it is very doubtful if there has been one authentic case of the disease in this section within the past several years.

**It is not the writer's intent to minimize the very real danger of rabies, but rather to present it in its true light. Certainly there is no real need to be afraid of something that doesn't exist, and to the best of our knowledge, this disease doesn't exist in this part of the country. Let's look at rabies, see what it is and what it isn't, and look into some of the more popular fables and superstitions connected with it. Rabies is a virus disease, which means that it has a bug all its own, and it affects or can affect all warm-blooded animals including men. The disease is transmitted only through the saliva of the infected animals and it is absolutely necessary for that saliva to get into the bloodstream of a healthy animal in order to infect it.**

*Obviously the bite of a rabid dog would carry the saliva into the bloodstream of the person bitten, but it is interesting to note that only about 30 per cent of the people who are actually bitten by rabid dogs contract the disease. This is probably due to the fact that they are usually bitten through clothing which removes the saliva from the dogs' teeth. The incubation eriod or the time between the bite and when symptoms appear may be from eight days to as long as 90 days, but usually is less than 30 days. When symptoms are shown, death is the inevitable result as none has ever recovered from the disease.*

*It would seem then that if one were bitten by a dog suspected of rabies, treatment would be indicated immediately. But such is not the case. The rabid dog or other animal can only transmit the disease for a period of not more than ten days before he dies. In other words, if a dog were bitten by a rabid dog now and bit you tomorrow, you would be absolutely in no danger of rabies. The virus does not enter the saliva until the very last stages of the disease.*

**There is only one thing to do if you are bitten by a dog without provocation. That is, to have that dog confined and under observation for a period of two weeks. This doesn't mean that the dog must enter a veterinary hospital or anything of the kind. One end of a chain around his neck and the other end around a tree will confine him very efficiently and a veterinarian can visit him every day or so or whenever he thinks it necessary. Now get this straight. It is very important. If the dog is alive in two weeks, you can forget about rabies. Never under any circumstances allow a dog to be destroyed that is suspected of having the disease, as then you cannot know whether he had the disease in its contagious stage or not, and it would be necessary to take the Pasteur treatment immediately.**

Many thousands of people are bitten by dogs every year and in 99 per cent of the cases it is entirely their own fault or the dog bit just a little bit too hard in the excitement of playing. If you or someone dear to you is bitten by a dog, analyze the thing before you call for the police to shoot the brute. If it was a child that was bitten, you will usually find that he was bitten in playing or was teasing the dog. If such is the case wash the wound well in soap and water, paint it with iodine and forget about it. If on the other hand, the dog bit without apparent provocation it should be confined and observed especially if there is any thought of rabies. If you see a dog frothing at the mouth, don't be an all-American fool and shout "rabies." Frothing or slobbering at the mouth is not a definite indication of rabies and may be caused by any one of a number of minor disorders. Don't fly off the handle, run for the family shotgun and shoot a dog you suspect of rabies. Don't believe the fables you hear about hot weather, meat, over-exercise or any of the other things that are supposed to cause rabies. Don't take the Pasteur treatment or allow anyone else to take it until a veterinarian tells you that the dog involved definitely has the disease. It's no fun. We know, we took it. In fact, after you have read this, living where you do, you can forget about this and rabies. That's all. Class excused.

## *Scholastic Yacht Races, June 23-27, In Annapolis*

Three boys from each of 15 schools will make up crews for the Interscholastic Yacht Racing Association's regatta at the Naval Academy, June 23 to 27.

Schools racing include Avon Old Farms, Belmont Hill, Cheshire Academy, Choate School, Deerfield Academy, Hill, Hotchkiss, Kent, Lawrenceville, Loomis, St. Andrew's, St. George's, St. Mark's, St. Paul's, and Tabor Academy.

Winners will be presented with the Mallory Trophy, won last year by the Loomis School at Windsor, Conn. Craft to be used in the races belong to the Naval Academy.

## Polo Stars to Play USO Benefit Game

New York, June 21 (AP).—Two teams of top-ranking polo players, led by the ten-goal stars Cecil Smith and Stewart Iglehart, will play for the benefit of the United Service Organization at the Meadow Brook Club July 4, it was announced today.

Smith will lead a 32-goal "Texas" team which includes George H. (Pete) Bostwick, Elbridge T. Gerry and Alan Corey against Iglehart's 30-goal Meadow Brook combination with Peter Grace, Mike Phipps and Charlie Von Stade. A military parade and exhibitions of horsemanship and hitting contests by outstanding polo players also will be on the program.

## Equifox Captures Chicago Feature

Chicago, June 21 (AP).—Coming up with a rush in the stretch, the Howard Wells Stable's Equifox today won the $5,000 added Lincoln Handicap over the mile and a quarter route, with W. C. Stroube's Sirasia second and Mrs. Emil Denemark's Idle Sun third in a field of six.

## New London To Hampton Race Starts

*By the Associated Press*

New London, Conn., June 21.—Twenty yachts manned by more than 100 amateur sailors, deserting the sweltering shore for a cool west northwest breeze on the open ocean, weighed anchor tonight for Hampton, Va., in the only major race scheduled for this season along the Atlantic seaboard.

Five Class A yachts—50 to 73 feet overall—and the 88-foot United States Naval Academy schooner Freedom, put in a special class with a handicap of minus 11 minutes and 49 seconds, got the starting gun at Sarahs Ledge Buoy, at the mouth of New London harbor, at 4 p. m. (E.S.T.).

The Freedom hit the line almost simultaneously with the gun for a virtually perfect start, but quickly lost the lead to the beautifully handled Vamarie, a ketch also manned by Naval Academy midshipmen. The Vamarie, which has a 10 minutes, 25 seconds handicap, won the United States-Norway race a few years ago.

**False Start**

The Class A scratch boat Escapade, Henry Fowens' yawl from Stamford, beat the gun for a false start, was forced to go back and lost valuable minutes to her rivals.

The Class A craft and the Freedom are racing over a 422-mile course to Hampton Roads by way of the Vineyard (Mass.) lightship.

The 14 Class B B boats—craft up to 50 feet—racing 347 miles directly to Hampton, started at 4:15 with Hother, the scratch boat, owned by Jakob Isbrandtsen, of New York City, first over the line.

There was one false start, made by Lucky Star, a sloop owned by R. O. H. Hill, of Rye, N. Y., which has a handicap of 7 hours, 13 minutes and 38 seconds.

**$500,000 Fleet**

There was an 8-to-10-mile-an-hour breeze to fill the sails of the $500,000 racing fleet as it slipped away from the large number of spectator boats dotting the harbor and offering a gay contrast to the day-by-day aspect of the Thames River mouth where almost any hour one can see grim-lined undersea boats going to or from the Navy's submarine base and hear the pounding of riveting guns at the Electric Boat Co. shipyard, where more submarines are being built.

Twenty-three boats had filed entries for the race, sponsored jointly by the Storm Trysail Club of New York and the Hampton Yacht Club, but three were scratched—the Persephone owned by Philip J. Roosevelt, of Oyster Bay, N. Y.; the Sirocco, owned by Paul Sperry, of New Haven, and the Mescal, owned by J. W. England, of Oxford, Md.

The first boats were expected to arrive at Hampton Tuesday morning. The yacht in either class making the best corrected average speed wins the City of Hampton perpetual trophy.

## 'Brud' Holland On Hampton Grid Staff

*By the Associated Press*

Hampton, Va., June 21.—Appointment of James "Little Train" Griffin as acting head football coach and Jerome "Brud" Holland as assistant football coach at Hampton Institute was announced today by President Malcolm S. McLean.

Griffin has just completed his first year on the coaching staff here and prior to that captained the Hampton grid team for two seasons. He worked under Coach Bernei Bierman at Minnesota's spring practice this year and is now attending Springfield College to finish up work on his master's degree in physical education.

Holland, Cornell University's All-American end in both 1937 and 1938, has been assisting Coach Manuel Rivero at Lincoln University in Pennsylvania. In addition to serving as assistant coach he will teach physical education and rural sociology.

Gideon E. Smith, head mentor since 1921, will remain on the staff as line coach.

## Midget Races May Be Held Twice Weekly

The West Lanham (Md.) Speedway made twin announcements of importance yesterday. The first was that if the public's response to Tuesday's dedicatory eight-race midget auto program is pleasing, the possibility of holding races twice weekly would be given serious consideration. The second stated that in the event of a postponement Tuesday, the inaugural card will be presented Saturday.

A special sanction from the national midget auto racing circuit was obtained to hold the races Saturday, if necessary, and on any other Saturday.

The newly renovated West Lanham track is said to be waterproof and so devised that races may be held on it ten minutes after the hardest rain.

Racing Director Walter Stebbins reports he has lined up a crack field of two score drivers for Tuesday's opening, among them one-legged Bill Schindler, Wild Bill Holmes, Henry Banks, Ernie Gesell, Ted Tappett, Frank Bebee, Rex Records, Len Duncan and Lyle Dickey.

Tickets for the races are on sale at the Standard Servicenter, between Second and Third Streets on Constitution Avenue Northwest, and at the Sports Center. They are priced at 55 cents, 75 cents and $1.10.

Seven of the latest-type midget automobiles will be put on display at West Lanham from 10 a. m. until 10 p. m. today. They are cars which will compete Tuesday and their drivers will be on hand to demonstrate their workings to the fans.

## Dwyer Stake Is Captured By Whirlaway

RACE, from Page 1.

with Market Wise moving up to second. It was here that James said the son of Blenheim II interfered with Market Wise by bearing out in front of him and cutting him off.

When they swung out of the straightaway, it appeared that Whirlaway would romp home. But then came Market Wise, closing the way his old daddy, Broker's Tip, once closed in the Kentucky Derby, and for 15 seconds it was a horse race, but Arcaro, disdaining the whip, gave Whirlaway his head and over the line he sailed.

Whirlaway paid only $2.40 and $2.50 for picking up the $8,075 net first prize and shooting his seasonal earnings to $166,911, and Market Wise paid $3.60 for the place. Because of the small field there was no show betting. Market Wise earned $2,000 and Robert Morris, who was the second choice, earned $1,000.

## Al Blozis Seeks Double In Philadelphia

Big Al Blozis, the guy who put "oomph" into the manly art of weight-throwing, will go after a double in the National A. A. U. track and field championships Friday and Saturday on Franklin Field in Philadelphia.

The Georgetown giant, who will be a leading contender this fall for all-America football honors, will defend his championship in the shotput and seek to win the discus over Archie Harris, the Indiana Negro star who only Friday set a world's record in the event.

Although Blozis' best official performances with the 16-pound shot have been under 57 feet, it would be no surprise to many experts if he should smash Jack Torrance's world's record of 57 feet 1 inch at any time.

### *$50,000 Worth of Slugger Smiles*

*Associated Press WIREPHOTO*

The reader can't see the figures on the contract Dick Wakefield, Michigan U. batting star, signed with the Detroit Tigers yesterday, but Dick and his mother can. That's probably why they're grinning so happily. The amount was reported near $50,000

### *Smashes World's Discus Mark*

*Associated Press WIREPHOTO*

Archie Harris, great Indiana University athlete, shows how he cracked the world's discus record during the trials for the N. C. A. C. track championships at Palo Alto. Harris sailed the platter a distance of 174 feet 8¾ inches

## *Trojans Win 7th Straight NCAA Track Meet; Brown Is Iron Man*

### L. S. U. Star Proves 1-Man Team; Blozis Tosses Weight 50 Feet 10½ Inches

TRACK, from Page 1.

world and N. C. A. A. records. It was the fourth time this season the husky Steers had cleared the bar above the recognized world mark of 6 feet 9¾ inches. Last Tuesday in Los Angeles he went over at 6 feet 11 inches.

The shot put, as expected, went to husky Al Blozis, of Georgetown, with a toss of 54 feet, 10½ inches. The effort was 3½ feet better than that of his nearest competitor.

The world record bettering discus throw made yesterday by Archie Harris, Negro athlete from the University of Indiana, held over to win the event for him. It was 174 feet, 8¾ inches and Harris merely had to go through the motions today. The accepted world record of 174 feet, 2½ inches was made in 1935 by Willi Schroder, of Germany.

**Stray Dog Featured**

The episode involving the stray dog highlighted the 880-yard run and some 8,000 fans will testify the added starter provided interesting entertainment.

He followed the field for 200 yards, first yapping at the heels of the pace setter, Jim Lang, of Washington State College, and finally getting in front of him and caused him to break stride. An athlete on the field tackled the bone chewer 50 yards from the finish and held him until the leaders had broken the tape. The incident undoubtedly cost Lang a better place than his sixth.

Campbell Kane, of Indiana, the starting favorite, won the event in 1:51.2.

Because of a number of close finishes for some of the lesser places, an official point total will not be available until next Monday, when motion pictures are studied.

120-YARD HIGH HURDLES—Won by Wright (Ohio State); second, Saunders (Miami); third, Owens (Howard Payne); fourth, Hlad (Michigan Normal); fifth, Biewener (U. S. C.); sixth, Kacewicz (U. S. C.). Time, 0:14.

BROAD JUMP—Won by Brown (L. S. U.), 24 feet 7¼ inches; second, Stout (Illinois), 23 feet 11¾ inches; third, Bleeker (U. S. C.), 23 feet 10½ inches; fourth, Findlay (Oregon State), 23 feet 9 inches; fifth, Clapham (Oklahoma A. & M.), 23 feet 5¼ inches; sixth, Wren (U. S. C.), 23 feet 4 inches.

SHOT PUT—Won by Blozis (Georgetown), 54 feet 10½ inches; second, Harris (Indiana), 51 feet 4 inches; third, Merritt (U. S. C.), 50 feet 7½ inches; fourth, Delaney (Notre Dame), 49 feet 10½ inches; fifth, Mellea (Ohio State), 49 feet 1 inch; sixth, Hoeger (U. C. L. A.).

JAVELIN THROW—Won by M. Biles (California), 220 feet 1 inch; second, Peoples (U. S. C.), 213 feet ¾ inch; third, R. Biles (California), 206 feet 4 inches; fourth, Adair (Texas), 204 feet 2¾ inches; fifth, Watts (California Aggies), 193 feet 6¾ inches; sixth, Stone (Stanford), 193 feet 1¾ inches.

ONE-MILE RUN—Won by MacMitchell (N. Y. U.); second, Weed (U. S. C.); third, Culp (Xavier); fourth, Kendall (Indiana); fifth, Peter (California); sixth, Ginn (Nebraska). Time, 4:10.4.

440-YARD RUN—Won by Kerns (U. S. C.); second, Bogrow (N. Y. U.); third, Klemmer (California); fourth, Littler (Nebraska); fifth, Lyda (Oklahoma); sixth, Froom (California). Time, 0:46.6.

100-YARD DASH—Won by Ewell (Penn State); second, Brown (L. S. U.); third, Bourland (U. S. C.); fourth, Rickman (U. S. C.); fifth, Piker (Northwestern); sixth, officials unable to determine between Sinclair (U. C. L. A.) and Learned (Colorado). Place to be awarded after official pictures viewed. Time, 0:9.6.

POLE VAULT—Tie for first between Hunt (Nebraska) and Smith (California), 14 feet 2 inches; tie for second between Defield (Minnesota), Dudley (U. S. C.), Nichols (California) and Schaefer (U. S. C.). Height, 13 feet 6 inches.

220-YARD DASH—Won by Ewell (Penn State); second, Bourland (U. S. C.); third, Brown (L. S. U.); fourth, Kerns (U. S. C.); fifth, Sinclair (U. C. L. A.); sixth, Qvale (Washington). Time, 0:21.1.

DISCUS THROW—Won by Harris (Indiana), 174 feet 8¾ inches (betters world mark of 174 feet 2½ inches by W. S. Schroder, of Germany, in 1935, and N. C. A. A. record of 173 feet by Kenneth Carpenter (U. S. C.) in 1936); second, Blozis (Georgetown), 164 feet 4½ inches; third, Wolf (California), 159 feet 11¾ inches; fourth, Fitch (Minnesota), 159 feet 11¾ inches; fifth, Hughes (Texas), 154 feet 7 inches; sixth, Johnston (Ohio State), 156 feet 8¼ inches.

880-YARD RUN—Won by Kane (Indiana); second, Breidenbach (Michigan); third, Barnes (California); fourth, Lenover (Loyola of Chicago); fifth, Eisenhart (Ohio State); sixth, Lang (Washington State). Time, 1:51.2.

220-YARD LOW HURDLES—Won by Wright (Ohio State); second, Cochran (Indiana); third, Learned (Colorado); fourth, Speedy (Utah); fifth, Hlad (Michigan Normal); sixth, Saunders (Miami U.). Time, 0:23.4.

HIGH JUMP—Won by Steers (Oregon), 6 feet 10⅛ inches (betters official world record of 6 feet 9¾ inches held by Al Britton and C. Johnson, N. C. A. A. record of 6 feet 8¾ inches held by Albritton (Ohio State and Cruter (Colorado); second, Wilson (U. S. C.), 6 feet 8⅛ inches; third, O'Rourke (Notre Dame), 6 feet 7⅛ inches; fourth, tie betwen Lacava (U. S. C.) and Shoaff (U. C. L. A.), 6 feet 3⅛ inches; sixth, tie between Canham (Michigan), Coffman (Rice), Arrington (Michigan State), Walters (Baylor), D. Smith (Northwestern), Ray (Chicago), Lincoln (Stanford). Height, 6 feet 2⅝ inches.

TWO-MILE RUN—Won by Wilt (Indiana); second, Madrid (Fresno State); third, Dodds (Ashland, Ohio); fourth, Schoenike (Wisconsin); fifth, N. Williams (Wash. State); sixth, Gibson (Oklahoma A. & M.). Time, 9:14.4.

## Washington Skeet Entries Place in Meet

*Special Dispatch to The Post*

Lordship, Conn., June 21.—Five shooters from Washington and vicinity competed in today's event in the Great Eastern Skeet Championships at the Remington Club. IIn the .410-gauge competition George Deyoe tied F. Lutcher Brown, of San Antonio, with a 94x100 to take third place. Bob Canfield, of Bethesda, Md., had an 88, and Maj. Ralph Cook Scott, posted an 85. Winner of the event was H. Lutcher Brown who smashed 99. Dick Shaughnessy, of Dedham, Mass., was second with 96.

In the 20-gauge championship, V. A. Frank, jr., of Silver Spring, Md., shot a 99 to share third honors with three others. Bob Canfield had a 97, Major Scott a 94 and Capt. F. E. Keesling, jr., an 89. Winner of the event was Dick Shaughnessy, defending champion who beat out F. Lutcher Brown in a double shoot-off.

## Delaware 'Cap Taken by Dit

DIT, From Page 1.

by Brandywine Stable, was the popular favorite, and in their haste to jump aboard his bandwagon they let the Hanger thoroughbred get postward better than 4 to 1. He paid $10.30, $4.70 and $2.70.

The race was staged over a lightning fast track and Dit went the mile and a quarter in 2:04 1-5, four-fifths of a second off the mark set by Honey Cloud when he won the big end of the Sussex Purse in 1939. Top money today was worth $8,450 to owner Hanger.

The veteran Jockey Gilbert held the reins on Dit and he had the gelding away in stride. Dit cut out a fast pace the first time past the stands and around the first bend and he was doing easily a length and a half on top of Masked General and Corydon. Gilbert gave Dit a breather moving into the last turn and both Masked General and Corydon began closing ground on the flying pacemaker.

Turning for home, Dit called on the reserve lick the experts thought wasn't there and he clung to his advantage right on down to the wire.

## *Fishing* with JACK BELL

Now that we are into the bass fishing season, have you ever tried pop fishing? While the method is not new, its use is not widespread. It seems to be practiced more in the South.

JACK BELL

We tried it fishing for small-mouth bass on lakes in Maine, and found it very productive and sporting. Pop fishing is to the bass angler what dry-fly fishing is to the trout fisherman, that is, he gets the thrill of the strike on the surface.

The pop-fishing method of operating the top water or floating lure is simple and effective. The lure is provided with a notch or some device which will create a disturbance on the surface of the water as the cast is being retrieved. In practice the lure is jerked with a twitch of the rod. When jerked the water is boiled up, producing a popping or bubbling sound, which attracts the bass to the surface. The result is that, out of curiosity if nothing else, the bass strikes and strikes hard. The bass has a habit of following the lure to try and place its identity.

**A valuable point in favor of the popping lure is its value in night fishing. While a bass has the ability to see lures in the water fairly well at night, the truth is that many are not detected. It is possible that a bass sees from a distance of 50 feet. We have seen them rush from some distance. No night fisherman's tackle is complete without a few popping lures.**

*How newly formed lakes become stocked with fish is an unsolved mystery even to scentists, who point out it is difficult, if not impossible, to test the various theories by direct observation.*

*They offer the following, however, as the most plausible answers to the aquatic puzzler:*

*Fish-eating birds sometimes carry live fishes in their bills for some distance; a live fish may thus be dropped accidentally by a bird in a newly formed pond. Or, fish eggs or recently hatched fry may be carried from one body of water to another in the mud sticking to the feet of birds.*

**Very small fry, able to negotiate a tiny trickle of water, may be carried by an overflow to a newly formed lake from some adjacent body of water which has a natural stock of fish. Fishes, their eggs or fry may be carried by underground flow of water from one place to another.**

**Strong winds of cyclonic intensity sometimes pick up a column of water from a pond, lake or river, and carry it for some distance; fishes and aquatic animals may thus be carried along with the water. This natural phenomena explains so-called "rains" of fishes and frogs as seen from time to time.**

## *Eddie Carr, Hero Of Softball League, Wounded in Action*

Edward R. (Eddie) Carr, Washington realtor and one-time star of semipro baseball ranks in the District, was the undisputed hero of the Real Estate Softball League this week.

Carr, playing the outfield, made three hits as the Thomas J. Fischer Co. team defeated the Boss and Phelps team, 9-8 for the championship of the league.

Carr's final hit drove home the winning runs.

Carr discovered after the game that since the early innings he had been playing with a broken right arm, suffered in a collision with the shortstop while chasing a pop fly.

The following day, Carr was decorated for his feats—with a plaster cast and a sling.

## *Joe Hunt Picked To Win National College Net Title*

*By the Associated Press*

Haverford, Pa., June 21.—Joe Hunt, Navy's star tennis player, is favored to win the National Intercollegiate Tennis Championship that opens Monday on the Merion Cricket Club clay courts.

Hunt was runnerup to Champion Don McNeill a year ago.

Outstanding college players from all sections of the country are entered. Among them are Ted Olewine, of Southern California; Dick McKee, of Miami, Fla., University; Joe Davis, of Vanderbilt; Seymour Greenberg, of Chicago; Frank Mehner, of Utah; Zan Carver, of North Carolina; and Mervin Miller, of Washington State.


AIRPORT POOL
Washington's Largest Outdoor Pool
ADULTS, 40c (4c tax) ... 44c
CHILDREN (under 16) NO TAX ... 15c
ADULT SWIM BOOK $3.50 (35c tax) ... $3.85
Children's Swim Books $1.50 No Tax
Owned and Operated by Nat. Airport Corp. Tested, approved and supervised by the Arlington Health Department. Individual Steel Lockers included in admission.

AIRPORT POOL Hardy L. Pearce, Mgr.
Opposite Washington Airport at South End of 14th St.

# Royal Business, Palumbo Up, Wins Charles Town Feature

## 6-Year-Old Star Scores Going Away

By Walter Haight

*A Staff Correspondent*

Charles Town, W. Va., June 21.—The old mountain combination of Royal Business and Jockey Sammy Palumbo staged a brilliant comeback today. The 6-year-old mare and the veteran rider, both booed lustily hereabouts when they failed, teamed today in brilliant fashion, but it was an "all out" Royal Business that came from behind to win by a head. The daughter of Sun Meadow, racing for Capt. Ewart Johnston, got up in the concluding strides to force R. F. Tartiere's Belle D'Amour into second position.

Third money in the field of nine went to F. S. Trumbull's The Fop, with Mrs. G. H. Pearce's Welsh Lad fourth in the $1,000 Senator M. O. Russ Handicap. The crowd of 8,000 installed Tall Story, the mystery horse from the famous Glen Riddle Farm, as the favorite and saw the stake horse disgrace Man o' War's old colors. He was unable to reach serious contention at any stage under the riding of Jockey F. Woodstock.

With the main money piled on Tall Story, Royal Business paid the surprising price of $8.°0. The Johnston mare had a fast track under her and turned in time of 1:46 1-5 for the mile and a sixteenth, one second over the track record set by Oversight.

The race proved Belle D'Amour even in defeat, to be one of the gamest fillies ever to set hoof on a race track. She set the early pace but was accompanied by The Fop after a quarter. Jockey Martinez on The Fop rode as if he were hungry. He did everything to his mount to make him shake off the leading filly but she refused to give up. Instead, it was The Fop who stopped.

In the meanwhile, Palumbo had been rating Royal Business. He took her to the outside for racing room. Approaching the stretch he sent her after Belle D'Amour and The Fop. Again Belle D'Amour, being handled by Jockey Danny Scocca, refused to give up. She stuck to her guns but didn't have enough left to withstand the bold closing bid of Royal Business.

## Charles Town Entries, Marvel Ratings, Jockeys

FOR MONDAY

[illegible]

## Charles Town Charts

Saturday, June 21, 1941—By Walter Haight.

WEATHER, CLEAR. TRACK, FAST.

[illegible]

Daily Double, MYSTIC MAN and GOANTELL, Paid $66.20

[illegible]

## Aqueduct

### Entries

By the Associated Press

[illegible]

AQUEDUCT SELECTIONS (Fast)

[illegible]

### Results

By the Associated Press

[illegible]

DAILY DOUBLE PAID

[illegible]

## Arlington Park

### Entries

By the Associated Press

FOR MONDAY

[illegible]

ARLINGTON PARK SELECTIONS (Fast)

[illegible]

## Delaware Park Entries, Marvel Ratings and Odds

[illegible]

DELAWARE PARK SELECTIONS (Fast)

[illegible]

### Results

By the Associated Press

[illegible]

DAILY DOUBLE PAID $56.90.

[illegible]

### Bennings at Delaware

[illegible]

## Suffolk Downs

### Entriees

[illegible]

## Suffolk Downs

### Results

[illegible]

DAILY DOUBLE PAID $187.80

[illegible]

SUFFOLK DOWNS SELECTIONS (Fast)

[illegible]

## Lincoln Fields

### Results

By the Associated Press

[illegible]

DAILY DOUBLE PAID $39.40.

[illegible]

## Williams Maintains Hot Pace, Leads All Batsmen With .420

### Bosox Ace Boasts Comfortable Margin Over Tribe's Heath

By the Associated Press

Chicago, June 21.—Boston's Ted Williams continues to set a merry pace for American League sluggers.

Despite recent slugging outbursts on the part of Champion Joe DiMaggio and Cleveland's Jeff Heath, the young Red Sox outfielder was riding 47 points ahead of his nearest rival, according to averages that included games up to Saturday.

He had a mark of .420, the result of some close to .500 batting for the week after slumping 26 points last week.

Next came Heath, who boosted his average 14 points on 14 hits and jumped from sixth place to second with .373. DiMaggio, who won the batting crown last year and the year before, also upped his total 14 points to a .354 figure, which gave him fifth place. The rest of the leaders either lost ground or just maintained their marks.

Pat Mullin, of Detroit, skidded four points and dropped to third place with .366. Then came Joe Cronin, Boston, .360; DiMaggio, New York, .354; Cecil Travis, Washington, .353; Bill Dickey, New York, .343; Dick Siebert, Philadelphia, .339; Roy Cullenbine, St. Louis, .337, and Bruce Campbell, Detroit, .322.

Another DiMaggio, Dom, of Boston, took over the leadership in two-base hits, his total of 22 displacing Cleveland's Lou Boudreau. A succession of homers by Charley Keller, of New York, enabled him to go ahead of Rudy York, of Detroit, in the matter of runs batted in, but York maintained his home-run leadership. Keller had batted across 59 runs to York's 57, but York had 15 homers to Keller's 14.

### Reiser Paces N. L. Hitters; Cards Dominate League

By the Associated Press

New York, June 21.—The St. Louis Cardinals are setting a sizzling pace in the National League for every kind of honor—ranging from the pennant to batting and pitching championships, and including all intermediate points.

Pete Reiser, of the Brooklyn Dodgers, continued this week as the senior circuit's foremost batter with an average of .366, but he was within fairly easy range of a couple of Redbirds.

No less than six of the league's ten leading hitters this week are Cardinals. Arrayed behind Reiser the select group included Enos Slaughter, St. Louis, .352; John Mize, St. Louis, .342; Stan Hack, Chicago, .333; John Cooney, Boston, .325; Terry Moore, St. Louis, 3.16; Jimmy Brown, St. Louis, .314; Arky Vaughan, Pittsburgh, .314; Don Padgett, St. Louis, .310, and Johnny Hopp, St. Louis, .308.

Slaughter led in total hits with 84 and was tied with Gene Moore of the Braves for most triples, 6. Terry Moore was tied with Hack for most runs scored, 50, and was second to Slaughter in total hits with 78.

The veteran Mell Ott, of the New York Giants, stood out in long-range slugging with 17 home runs, just two less than he hit over the whole of last season, and was second in runs batted in with 47, six behind husky Bill Nicholson, of the Cubs. Dolph Camilli, of Brooklyn, was second in home runs with 15.

## Averages of Major League Players

AMERICAN LEAGUE CLUB BATTING

[illegible]

NATIONAL LEAGUE CLUB BATTING

[illegible]

AMERICAN LEAGUE CLUB FIELDING

[illegible]

NATIONAL LEAGUE CLUB FIELDING

[illegible]

AMERICAN LEAGUE BATTING RECORDS

[illegible]

NATIONAL LEAGUE BATTING RECORDS

[illegible]

AMERICAN LEAGUE PITCHING

[illegible]

NATIONAL LEAGUE PITCHING

[illegible]

# Building-Loan Assets in May Set New Peak

By S. Oliver Goodman

Rising more than $500,000 in May, combined assets of building and loan associations in Washington again reached a new high, according to F. Willson Camp, secretary of the District of Columbia Building and Loan League.

Camp's report revealed a combined balance sheet totalling $153,032,017 at the close of business May 31 or a gain of $13,560,896 over the corresponding period a year ago. Nearly all of this gain is reflected in first mortgage transactions with new share money keeping pace with loans advanced.

Surplus and reserves have increased $1,500,000 during the 12 months, standing now in excess of $12,675,000. Rediscounts from the Federal Home Loan Bank and other agencies dropped from $2,437,300 in 1940 to $1,846,039 this year.

From a standpoint of loan activity, May was easily the banner month in several years. More than $5,350,000 in mortgage transactions were effected during the month as against $4,275,000 a year ago. Of this sum nearly $4,000,000 was for new construction and for houses not previously financed.

**Chapter Exercises Set**

Members of Washington chapter, American Savings and Loan Institute, will join with the Federal Home Loan Bank chapter in commencement exercises Tuesday. The ceremonies will start with a banquet at the Kenwood Golf and Country Club at 7 p. m. with Walter Bastian, acting as toastmaster. Dean Elmer L. Kayser, of George Washington University, will make the principal address on "Current European Events."

According to C. Edwin Kline, chapter president, several figures in Government and Treasury circles will attend, including F. W. Hancock, jr., member of the board of the Federal Home Loan Bank System, and Morton Bodfish of Chicago, executive vice president of the U. S. Savings and Loan League. Kline said that nearly 100 chapter members will be present.

**Committee Head Named**

Stephen O. Porter, of the Riggs National Bank, has been appointed chairman of the membership committee of the local chapter, American Institute of Banking.

Mr Porter is completing plans for the chapter's annual moonlight cruise, to be held Thursday, June 26. This affair will be the last on his calendar as entertainment committee chairman.

**Special Bankers' Meeting**

To discuss the Treasury Department's recent "freezing" order on property of invaded foreign countries, a special meeting of the District of Columbia Bankers Association has been called for Tuesday at 3 p. m.

T. Stanley Holland, president of the association, will preside and David Bornet, vice president of the National Savings & Trust Co., will lead the discussion.

Representatives of the Treasury Department will be present to assist in the off-the-record conference which will be held in the association's offices in the American Security Building.

**Accountants to Meet**

About 25 members of the Washington chapter will attend the twenty-second annual convention of the National Association of Cost Accountants, June 23-26 in New York City.

Dr. Stacy May, director of the bureau of research and statistics of the office of production management, will speak on the influence of the defense program on the Nation's economy and the outlook for the immediate future.

Among the Washingtonians who will attend are: William H. Slattery, controller of the Postoffice Department; James B. May, controller of Southern Daries, Inc.; John L. Mitchell, controller, Shannon & Luchs, Inc.; C. Vernon Hill, controller of Barber & Ross Co.; John J. Macdonough, of Walcott, Taylor & Co.; A. L. Williams, Western Electric Co., and Robert W. King, of the Farm Credit Administration.

**D. C. Business Briefs**

Secretary Jerry P. Johnson of the Terminal Refrigeration & Warehouse Corporation, Washington, reported yesterday that directors had declared the regular semi-annual dividend of $1.50 a share on common stock, payable July 1 to stockholders of record June 20.

Roderic Peters, Washington regional sales manager, was a speaker at a meeting of sales executives and officers of Servel, Inc., last week in Evansville, Ind.

Department store sales in Washington, as reported by the Federal Reserve Bank of Richmond, showed the following increases over the corresponding 1940 period: May, 22 per cent; April, 35 per cent; first five months of 1941, 21 per cent.

The publication Business Week in a national survey reports Washington business indexes in the first quarter of 1941 showed the following increases over the same 1940 period: passenger car sales, 29 per cent; gasoline consumption, 10 per cent; household refrigerator sales, 74 per cent; ordinary life insurance sales, 13 per cent; power output, 13 per cent.

The executive council of the District of Columbia Building and Loan League will meet Tuesday at the Raleigh Hotel. Chapin B. Bauman, chairman of the recent annual outing will be the principal speaker.

Air service between Washington and Toronto, the capital of Ontario, will be inaugurated on Tuesday by Pennsylvania-Central Airlines and American Airlines. The new international route is a result of American's new link between Buffalo and Toronto. Washington passengers board P. C. A. Capital liners at 8:20 a. m. and 1:30 p. m. and reach the Ontario capital at 12:05 p. m. and 7 p. m.

## $54,139,000 More Defense Bonds Sold

**Sales of defense savings bonds during the week ended June 14 totaled $54,139,000, Secretary Morgenthau reported yesterday. In addition, $862,000 worth of defense savings stamps were sold. The week's bond sales brought the total since the opening of the program May 1 to $567,378,000.**

## The Week in Industry

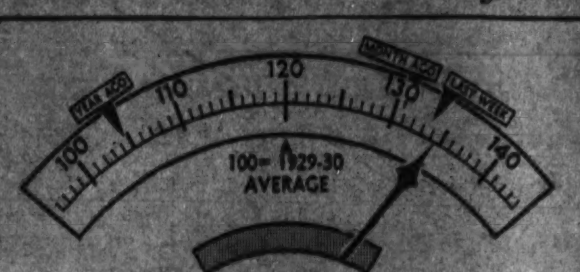


ASSOCIATED PRESS INDEX OF INDUSTRIAL ACTIVITY

COMPONENTS:

| | THIS WEEK | LAST WEEK | | THIS WEEK | LAST WEEK |
|---|---|---|---|---|---|
| AUTO PRODUCTION | 142.0 | 138.0 | ELECTRIC POWER | 145.2 | 146.4 |
| STEEL OUTPUT | 136.5 | 135.8 | RESIDENTIAL BLDG. | 109.5 | 109.5 |
| COTTON MFG. | 176.7 | 174.0 | RAILWAY FREIGHT | 88.9 | 88.2 |

**NEW RECORD SET**—The Associated Press index of industrial activity broke into new high ground this past week, rising from 133.5 to 134.7. It was the ninth consecutive increase in the index and stemmed mainly from the unseasonally high level of auto production and cotton manufacturing

# Retrospect

By Frank MacMillan
*Associated Press Business Writer*

## Business Leaders Warn of Imminence Of Major Changes in Ways of Living

New York, June 21.—Misgivings were expressed by important businessmen today that the country as a whole appeared so far not to have sensed accurately the speed with which the defense drive was "snowballing" and the imminence of major changes in ways of living and doing business.

They said they feared impending dislocations in the supplies of many kinds of civilian goods, perhaps in living costs and working conditions, might come as a morale-shaking surprise to those citizens who have failed to follow closely, or to understand the implications of, the tremendous sums being poured into the arms effort.

While saying they believed many persons had been hypnotized by the very magnitude of the sums involved, they revealed industrial and financial planners here—who, incidentally, have been in close touch with defense authorities at Washington—are counting on a timetable something like this for the flood of dollars pouring into the channels of industry for the needs of the armed forces and Britain:

Now—about $1,000,000,000 a month

By early fall—$1,400,000,000 to $1,600,000,000 monthly.

By the first of next year—$2,000,000,000 to $2,500,000,000 monthly, with a strong sentiment in the administration to raise it to $3,000,000,000 monthly if possible.

If those figures are hard to comprehend, try it this way:

Each minute, the clock around, we now are spending $23,000 for defense and Britain; by fall $32,000 to $37,000 a minute; early next year somewhere between $46,000 and $58,000 a minute, perhaps rising to $69,000 a minute before the year is out.

In the Government's new fiscal year, which starts July 1, business observers here believe defense expenditures of about $25,000,000,000 may be possible.

It is explained, however, that the spending of these huge sums at the rising tempo indicated by these figures, would call for greater industrial coordination than now exists.

Bottle-necks of supplies, skilled labor, factory construction, even housing, would have to be eliminated progressively if the pace is to be achieved, it was said.

Some of the major difficulties for the average citizen which these men see ahead in coming months will spring from this attempt to assure materials for the whirling arms machine.

It is pointed out actual expenditures for the arms program in the fiscal year about to end probably were something under $7,000,000,000. What is proposed in the next twelve months is approximately 3½ times as much: with the year after perhaps 5 times as much.

Yet, these business men say, the relatively small spending in the past year already has made the slogans "business as usual" and "guns and butter" staler than last week's cake.

Already it has brought Government price control of nearly every important industrial raw material; control of supplies ranging from suasion through strictest priorities for defense users to the latest wrinkle—the outright rationing of supplies and freezing of prices such as was decreed this week for rubber.

The thing which has kept the average man from realizing how fast things are moving, observers here think, is that most defense encroachment on normal business so far has been in the raw materials and manufacturing fields, apparently pretty far removed from everyday existence.

Yet, it is pointed out, auto makers next fall will be turning out only 4 cars for Mr. and Mrs. Citizen, where this year they built 5, and may cut this sharply later; tires will not be coming to dealers at anything like the rate they have got them lately; aluminum for pots, pans, electric washers and other familiar household uses, now in the stores, may be gone or very scarce in a few months; no new aluminum is going into such uses.

Gasoline rationign for the Eastern retail consumer, the first direct limitation on the "man in the street" and a result of a shortage of transportation, has been clearly foreshadowed by Oil Coordinator Ickes. Householders have been warned to lay in coal and fuel oil now against winter winds, also because freight space will be at a premium later this year.

These are only the obvious examples, now clearly in sight, of what it has meant for the country to spend an average of a mere $600,000,000 a month on defense over a 12-months period.

What business men here point out is that things are going to change with bewildering rapidity as this spending figure rises toward the desired goal of $3,000,000,000 a month.

Eventually, economists maintain, the rise in wholesale prices will doubtless cause some further increase in retail prices and the cost of living.

## Factory Workers at a New Peak

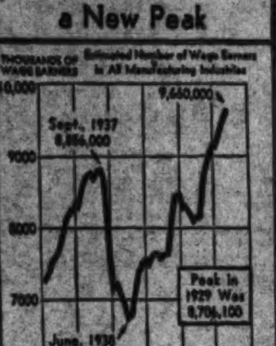


## Missouri Pacific Stocks Off List On Big Board

New York, June 21 (AP).—Missouri Pacific Railroad common and preferred stocks which had a combined par value of more than $150,000,000 but an actual market value on the basis of last reported quotations, of only a tiny fraction of that sum, today were suspended from dealings by the New York Stock Exchange.

The shares were removed from the exchange list because their equity and interest in the 12,000-mile system were wiped out under the reorganization plan approved yesterday by the Federal court at St. Louis.

The common last sold on Thursday in the stock exchange at 18 cents a share. A few days earlier the preferred closed out its career on the big board with a sale at around 30 cents a share.

Original Missouri Pacific stock was listed in the exchange September 25, 1872. The common stock just removed sold as high as $101 a share in 1929, although it never paid a dividend. The preferred, in that boom period, reached $149.

In the late 90s and early years of this century stocks of the Missouri Pacific, then spearhead of the railroad empire created by Jay Gould and expanded by his son, George J., figured prominently in the notable bull and bear markets of that time.

## Market Demand For Oil in July Seen Heavier

*By the Associated Press*

The Bureau of Mines yesterday forecast the July market demand for domestic crude oil at 119,260,000 barrels or 3,847,100 barrels daily.

This was 17,000 barrels higher than the estimated daily demand for June and 6 per cent above the actual exports of 5,607,000 in the same month last year.

Domestic demand for motor fuel in July was estimated at 60,300,000 barrels, an increase of 12 per cent over the abnormally low actual demand in July, 1940, but an increase of 10 per cent over the bureau's estimated normal for that month.

## Cotton and Wheat Remain Buoyant

*By the Associated Press*

The twin leaders of the June commodity rise—New York cotton futures and Chicago wheat—marked up new gains in the abbreviated weekend trading session yesterday.

The fiber closed 45 to 56 cents a bale higher. Contracts were reported scarce except in periods of spirited bidding. Mill and trade demand were again keen. Wheat's rise of ⅝ to 1⅛ cents a bushel was partly in response to continued marked strength in soybeans. Corn gained ⅛ to 1 cent.

Wool tops closed .5 of a cent lower. Most other New York commodity exchanges were closed for the usual Saturday holiday.

The Associated Press weighted index of 35 wholesale spot staples registered a new 3-year high at 88.06 per cent of the 1926 average compared with 87.98 per cent Friday.

# Reserve Bank Index Rises 9 Points in May

The Federal Reserve Board's index of industrial production jumped 9 points during May to 149 per cent of the 1935-39 average (100), as compared with 140 in April. The advance continued during the first half of June, the Reserve Board stated in regular monthly business analysis.

The Reserve Board reaffirmed the contention of other Government agencies that the April shutdown in the bituminous coal industry was responsible for the reversal of the upward trend in April, the first decline recorded in almost a year.

On the basis of present estimates the industrial index for June is expected to reach new high levels. Besides the sharp advances recorded in the bituminous coal and automobile industries after settlement of the coal strike, the board noted that gains also took place in a number of other lines, particularly in the machinery, aircraft and shipbuilding industries.

**Copper Deliveries Soar**

Despite the bituminous coal shut down, the steel industry operated at almost peak capacity. Output of nonferrous metals also continued near capacity; deliveries of foreign copper in May rose to 49,000 tons, amounting to about one-third of total deliveries to domestic consumers, according to the Reserve Board.

Another bright spot in the business picture was the rise in textile production in May, reflecting increased activity at cotton, wool and rayon mills. A continued rise in output of manufactured food products was likewise reported and activity in the chemical and shoe industries was maintained at earlier high levels, although usually there is considerable decline at this season.

"Distribution of commodities to consumers was sustained at a high level in May," the board says. "Department store sales showed a further rise, while sales at variety stores declined more than the usual seasonal amount. Retail sales of new automobiles continued at the high April level and sales of used cars rose further.

**Car Loadings Advance**

"Freight car loadings increased sharply in May, reflecting a marked rise in coal shipments and a further expansion in loadings of miscellaneous freight. In the first half of June total loadings were maintained at the advanced level of other recent weeks.

"Wholesale prices of a number of agricultural and industrial commodities showed further increases from the middle of May to the middle of June and the general index of the Bureau of Labor Statistics advanced 2 points to 87 per cent of the 1926 average," the board adds.

"Federal action to limit price increases was extended to some consumer goods. Principally new automobiles, hides and certain cotton yarns. In retail markets prices of most groups of commodities have advanced, reflecting in part increases in wholesale prices earlier this year."

## 3 Major Groups Will Bid for N. Y. Utility Offering

New York, June 21 (AP).—At least three major syndicates are expected to compete Monday for the $47,000,000 of New York State Electric and Gas Securities.

Bids will be opened in the company's offices in the first demonstration of the operation of the compulsory competitive biding rule for the sale of public utility securities. First Boston Corporation, Halsey, Stuart & Co., Inc., and Blyth & Co., Inc., will head the groups.

On Tuesday the Philadelphia company will consider tenders for $80,000,000 of new securities under the new rule while New York State will seek bids on an issue of $15,000,000 of serial bonds.

Chase National Bank, the National City Bank, the Bank of the Manhattan Co., J. P. Morgan & Co. and Lehman Brothers are expected to head, respectively, the groups bidding for the State issue.

## Lumber Output Up 3% in Week

*By the Associated Press*

The National Lumber Manufacturers Association reported yesterday that lumber production for the week ended June 14 stood at 120 per cent of the average of the corresponding week 1935-39 and shipments, 129 per cent.

Production totaled 253,154,000 feet, which was 3 per cent greater than the previous week, and 6 per cent greater than the corresponding week a year ago.

Shipments aggregated 253,624,000 feet, which was 0.8 per cent greater than the previous week, and 12 per cent greater than last year's corresponding week.

Orders booked were 303,586,000 feet, which was 12 per cent greater than the previous week, and 38 per cent greater than the corresponding week last year.

## G. M. Stockholders' Total Sets Record

New York, June 21 (AP)—General Motors Corp. said today common and preferred stockholders fro the second quarter of 1941 totaled 411,372, the highest number in history. This compared with 410,342 for the first quarter of 1941 and 394,493 for the second quarter of 1940.

In the second quarter, this year, there were 390,100 holders of common stock and 21,272 holders of preferred, compared with 389,270 common and 21,272 preferred for the first quarter of 1941.

We will buy 2nd TRUST NOTES
Secured on
APARTMENTS • HOUSES
BUSINESS and INVESTMENT
• PROPERTIES •
The American Company
807-15th N.W. NA. 6032

*This is one of a series of articles to inform of the progress being made by American industry in providing the weapons for national defense.*

The humming city of Detroit with its 400,000 factory workers and its annual industrial payroll of some $650,000,000 is the automobile center of the world but it draws the component units that go into the finish products from all parts of the country.

Naturally, this industry already was geared to turn out trucks for America's mechanized army when the call for all-out defense production was issued last summer. Production of army trucks got under way at an early date.

But the industry was able to increase the tempo of truck output by utilizing parts and assembly parts scattered all over the country.

A survey of 11 plants of one automobile company revealed that they were purchasing parts and materials (for many important defense units, including trucks) in some 200 communities located in 21 states. One division alone is obtaining defense parts from 83 outside suppliers and purchases raw materials from 37 others.

One motor firm has 11 final assembly plants for these United States Army trucks in widely scattered cities.

It is American industry—big and small and located in every section of the country—that is making possible the never-ending output of defense equipment in the great automobile center.

It is American industry as a whole that is succeeding today in making this country the Arsenal of Democracy.

# OPM to Issue Price Ceiling On Auto Tires

*By International News Service*

The Office of Production Management announced last night that a schedule establishing maximum prices for automobile tires, tubes and crude and scrap rubber will be issued within a few days.

The announcement was made by Leon Henderson, OPM administrator, who said:

"The ceilings on tires and tubes will apply to both wholesale and retail sales and will state in effect that sellers may not charge more than the lowest net price received on similar sales on June 16."

This announcement was tantamount to freezing prices on tires and tubes as of June 16.

"The effect (of this) will be to keep prices on the product from going above levels prevailing before the current program to restrict the rate of consumption to 600,000 tons of rubber a year was announced.

"This in turn should do much to deter unnecessary buying of tires and tubes by consumers, since it removes the possibility of price increases from curtailed production.

"Ceiling prices on crude rubber are expected to be established after further consultation with the Rubber Reserve Co. in terms of cents per pound, thus tending to stabilize costs of manufacturers."

The Rubber Reserve Co. is an RFC unit which is building up large stockpiles of rubber.

Simultaneously, Henderson appealed to the public not to hoard tires nor rush into the market to buy them if they are not needed for immediate use.

"No shortage in rubber or rubber products is necessary if consumers do not overstock in anticipation of a shortage," Henderson said. "Accordingly, it is hereby declared to be the policy of this office that no buyer shall buy and no seller shall sell new or used rubber tires, new or used rubber tubes or other rubber articles or articles containing rubber which are not at the time of purchase needed for the buyer's immediate consumption. The public is urged to cooperate in this program in the interests of national defense."

The Government moved into the price field in the rubber industry after announcing last week it had ordered the major rubber companies in the Nation to curtail production in the last six months of the year. The rubber manufacturers were told that the annual rate of rubber consumption, now hitting 817,000 tons, must be cut to an annual rate of 600,000 tons.

**Cooperation Pledged**

New York, June 21 (AP).—W. Ray Bell, president of the Association of Cotton Textile Merchants of New York, said today his organization was offering "full cooperation" to the Office of Price Administration and Civilian Supply in its studies with regard to possible price ceilings for cotton textiles.

Members of the association distrubte a major part of the cotton cloth woven in the United States.

**Remington Rand, Inc.**

Reported consolidated net profits of $4,263,249 for the year ended March 31, 1941, equal after provision for taxes and dividend requirements to $2.17 a share. This compares with $2,305,177, or 94 cents a share, for the previous year. Total volume of business was $49,173,969, a 14 per cent increase over $43,226,912 the year before.

## U. S. Acts to Halt Sharp Advance In Sugar Prices

*By the Associated Press*

The Agriculture Department acted yesterday to halt advancing sugar prices, now at the highest levels since 1939.

It issued a statement saying that if the "present situation" continued, it would be the policy of the department to increase supplies by raising marketing quotas.

Raw sugar has been selling at around $3.50 per hundred pounds at New York, the highest since late 1939. At that time a consumer buying scare caused prices to shoot up, whereupon President Roosevelt ordered suspension of marketing quotas.

Marketing of sugar in this country is controlled by the Agriculture Department under legislation designed to assure all producing areas an equitable share of the market at prices sufficient to maintain the domestic sugar industry.

## Refined Lead Supply Establishes New Low

New York, June 21 (AP).—Domestic stocks of refined lead at the end of May established a new low, but shipments attained a monthly high record, the American Bureau of Metal Statistics announced today.

Stocks were 34,018 tons, a decrease of 8,881 from the 42,899 tons on hand at the end of April. May deliveries amounted to 69,382 tons, a gain of 10,213 over April shipments of 59,169 tons.

Foreign refined lead imports used in domestic market were not included in the figure. Their inclusion would have lifted May deliveries to approximately 80,000 tons or more.

Our Method of Re-financing
EXPIRING TRUSTS
will mean a very substantial saving to you. Such loans are made without a COMMISSION CHARGE, and are free from costly RENEWAL EXPENSE.
We Invite Your Consideration
NATIONAL PERMANENT BUILDING ASSOCIATION
UNDER SUPERVISION OF UNITED STATES TREASURY
719 TENTH STREET, N. W. NATIONAL 0254
Member of Federal Home Loan Bank System
OVER 50 YEARS OF HOME FINANCING

# Retail Sales Of Furniture Jump 22%

Chicago, June 21.—Retail furniture sales in May ran 22 per cent above those of the same month in 1940—the best monthly gain registered so far this year—the control and management division of the National Retail Furniture Association reported today.

According to reports from member stores, the general tone of June business also is good. May sales volume was 16 per cent higher than that of April, 1941, corresponding closely to the nominal April-May seasonal gain in retail furniture store sales result. April, 1941, however, ran 18 per cent ahead of April last year.

The Nation-wide cumulative gain for the first five months of 1941 rose to 19 per cent above the same period a year ago, reaching a new high. Aside from the "defense industrial areas" east of the Mississippi, however, only the West Coast has kept pace with the general increase, although the Kansas City area was up markedly during May.

Dollar inventories continue to rise and, at the end of May, were generally 11 per cent above the same date a year ago. Closing January, 1941, inventories were up 1 per cent, February 2 per cent, March 6 per cent and April 9 per cent above the corresponding dates in 1940.

Comparisons of May, 1941, sales with the previous month and with the same month last year, by Federal Reserve districts follow:

| District. | May '41 vs. April '41 | May '41 vs. May '40 |
|---|---|---|
| Boston | +35 | +36 |
| New York | +24 | +17 |
| Philadelphia | +25 | +20 |
| Cleveland | +20 | +32 |
| Richmond | +15 | +18 |
| Atlanta | +14 | +23 |
| Chicago | +18 | +32 |
| St. Louis | +5 | +11 |
| Minneapolis | +2 | —2 |
| Kansas City | +10 | +28 |
| Dallas | +13 | +9 |
| San Francisco | +16 | +20 |
| Nation-wide | +16 | +29 |

The association reported that the "line outlook ranged from "fair" to "good."

## Low Percentage Now Passes Test For Plane Work

New York, June 21 (AP).—The reservoir of skilled workmen for aviation is running low, not only in trained men but in raw recruits possessing the ability to learn.

This is the gist of a report today from the Psychological Corporation here, based in a four-year study of the men applying for jobs with the Woodward Governor Co., Rockford, Ill. The company manufactures control equipment for airplane propellors.

The Psychological Corporation, since 1937, has been supplying aptitude tests by which this company selected new workmen for its expanding production and to fill vacancies. The tests were designed to show whether a man possessed the coordination of hands which make it likely he would do good work.

In 1938, 30 per cent of all applicants were classed as good prospects. To date this year only 9 per cent have rated as good.

# Wilson Denies Price-Fixing In Meat Trade

*By the Associated Press*

Chicago, June 21.—Thomas E. Wilson, chairman of the board of Wilson & Co., asserted today there had been no violation of the Federal antitrust laws by a Chicago sheep-marketing committee indicted with 11 other defendants Thursday.

"We understand that the indictment is founded upon alleged activities of the sheep section of the Chicago subcommittee of the joint marketing improvement committee," Wilson's statement said. The sheep section was named a defendant.

He said the committees were formed in 1939 and that since then "their activities have been open and above board and well known by anyone interested in the livestock and meat business and, as far as we know, there has not been anything done or any agreement made that is a violation of the Federal antitrust laws or which is or could be harmful to the producers of livestock or the consumers of meat."

Wilson, who, with his company, also was indicted on charges of conspiracy to fix the price of sheep sold on the Chicago livestock market, declared that "any activities that representatives of Wilson & Co., Inc., have engaged in with others have been for the purpose of maintaining free and open competition and a high standard of business conduct in the livestock and meat business."

## Baltimore Stocks

Baltimore, June 21 (AP).—Following are the sales, high, low and closing prices of stocks and bonds traded today on the Baltimore Stock Exchange:

Stocks

| Sales | | High | Low | Close |
|---|---|---|---|---|
| 15 | Cons G 4½ % pf B. | 116 | 116 | 116 |
| 50 | U S. Fidel & Guar. | 21½ | 21½ | 21½ |

Stock sales, 65 shares.
Bond sales—None.

Join Our
THOUSAND DOLLAR
SAVINGS CLUB
• The race that was never started was never won.
• Why not do as hundreds of other Washingtonians are doing—Join our Thousand Dollar Savings Club?
• Set your goal for $1,000, $5,000 or $10,00 and save accordingly, putting aside a definite amount each month. Any amount will open an account.
• Remember, every member's account is PERMANENTLY INSURED as to safety (up to $5,000) by an Agency of the United States Government.
Write, phone or call for booklet, "How to Build Financial Independence."
A PUBLIC SERVICE: This Association has been appointed a qualified Agent to issue series E—U. S. Defense Bonds. This service is open to the public.
DIstrict 2340
FIRST FEDERAL SAVINGS AND LOAN ASSOCIATION
Conveniently Located:
610 13th St. N.W. (Bet. F & G)
(No Branch Offices)

MOORE & HILL COMPANY
REAL ESTATE
804 SEVENTEENTH STREET N. W
WASHINGTON, D. C.

June 18, 1941

To Holders of Funds for 1st Mortgage Investments:

For some time there has existed some difficulty in securing prime investments in 1st mortgages, which form of investment has long been considered as probably the safest for those who cannot afford to take a risk.

There has been an abundance of funds for such investments, but existing conditions have caused competition with a certain class of the present day form of financing that many of the loans offered are considered "full" by conservative appraisers.

While the majority of first mortgages at the present time are being made at 4½% interest, and some at 4%, opportunities still exist for moderate size loans, mostly on home properties, that may be termed "seasoned", but still modern and not too old, for which in many instances, 5% interest may be obtained, with a safe margin of security.

We will gladly furnish prospective investors with full particulars, as applications are received—no obligation of course.

Co-operation of brokers invited.

"MOORE & HILL" since 1900—"Never a loss to an Investor."

Faithfully yours,

MOORE & HILL COMPANY

By Wm. A. Hill

# Transactions on New York Stock Exchange

By the Associated Press

[illegible]

## Dow-Jones Stocks

By the United Press

[illegible]

[illegible]

# Transactions on N. Y. Bond Market

By the Associated Press

[illegible]

## Range of United States Government Issues

By the Associated Press

[illegible]

## Dow-Jones Bonds

By the United Press

[illegible]

## United States Treasury Notes

(Reported by Robert C. Jones & Co.)

[illegible]

## Federal Land Bank Bonds

[illegible]

## United States Treasury Bills

[illegible]

## Short Treasury Guaranteed Issues

[illegible]

## F.H.L.B. Debentures and F.N.M.A. Notes

[illegible]

# Year's Transactions on Washington Stock Exchange

Transactions for 1941 up to and including Friday.

[illegible]

# Wall Street

By Bernard S. O'Hara
Associated Press Financial Writer.

## Stocks Hold Steady in Desultory Trade; Missouri Pacific Bonds Flash Upward

New York, June 21.—The stock market today finished a desultory week with tendencies toward steadiness. While plus and minus signs were pretty evenly divided at the close of the brief proceedings, it was noted that many pivotal issues emerged with modest advances.

Bullish forces found some encouragement in the drying up of offerings after yesterday's relapse and a little bidding was attributed to the idea the market again might have reached a sold-out condition.

It was one of the slowest sessions of the past year, transfers of 125,200 shares comparing with 193,620 a week ago. The turnover actually was the smallest since May 31. The Associated Press average of 60 stocks was unchanged at 41.4, the exact figure at which it started last Monday. A month ago the composite stood at 39.8 and a year ago at 41.2.

Principal subject of discussion in sparsely populated boardrooms—many customers now observe Saturday as a holiday—was the President's message to Congress released just before Friday's close. Most thought that, while the communication had scant effect on trends, it served to keep many potential buyers in the background on the idea the United States might have taken another step toward a shooting war with the Axis powers. Others apparently favored a do-nothing policy pending solution of the German-Russian riddle and more light on domestic taxes and business.

Stocks on the upside included U. S. Steel, Bethlehem, National Steel, Sears Roebuck, Woolworth, American Telephone, Southern Pacific, Kennecott, American Car & Foundry, American Locomotive preferred, Standard Oil of California, Armour preferred, Douglas Aircraft and Caterpillar Tractor.

American Airlines was a weak spot, dropping 2⅜ points to 41⅛, not far from a 1941 bottom. A shade behind were Chrysler, Westinghouse, Consolidated Edison, International Harvester and Anaconda.

Missouri Pacific loans were strong features of the bond department, reflecting court approval of the road's reorganization plan. The railway's preferred and common stocks were suspended from trading on the Stock Exchange because their equity was eliminated in the reorganization.

The "big board" dipped a trifle Monday as the rift between Washington and Berlin widened with the "freezing" of European assets in this country and the expulsion of all German consular agents from the United States. Heavy buying of senior stocks imparted recovery animation to other groups Tuesday. The list continued to point upward Wednesday, although a late retreat was touched off by word a German-Turkish friendship pact was in the making. The market got nowhere Thursday. It reacted substantially on light dealings Friday as the financial sector awaited the Presidential message.

A big outpour of buying orders in various liens of the Missouri Pacific system gave today's bond market a splash of color. Business was quiet in the general run of corporate, Government and foreign loans.

Motive for broad demand for the Missouri Pacifics was the Federal Court's approval late yesterday of the road's reorganization plan which signals the end of an 8-year trusteeship for the 12,000 mile property.

It was the second emergence from bankruptcy by an important rail system within a week, the Federal Court at Cleveland having earlier approved the Erie's plan of reorganization.

Final gains in the more active Missouri Pacific bonds ranged from 2 to nearly 5 points and their aggregate trading volume was more than 20 per cent of the day's total business of $5,038,600 face value. The best Saturday showing since May 10. Previous Saturday dealings were $2,399,000.

U. S. Governments again reflected a negligible trading interest. Moderate gains were established in several foreign groups. Cuban 4½'s were an exception, dropping 2⅜.

## 15 Most Active Stocks

New York, June 21 (AP).

| | Sales. | Close. | Net ch. |
|---|---|---|---|
| City Ice & Fuel pf | 2,620 | 103⅛ | + ⅛ |
| Warren Bros | 2,500 | 1⅝ | .... |
| South Pac | 2,400 | 11⅛ | + ⅛ |
| Std Oil N J | 2,300 | 39⅞ | + ⅜ |
| Socony-Vac | 2,100 | 8⅝ | .... |
| U. S. Steel | 2,100 | 55⅞ | + ⅜ |
| Anaconda | 1,900 | 26⅝ | — ⅛ |
| Comwith & Sou | 1,800 | ⅛ | .... |
| Amer Car & Fdy | 1,600 | 31⅛ | +1 |
| Amer Airlines | 1,600 | 41⅛ | —2⅜ |
| Pan-Am Pet | 1,500 | 12⅝ | + ⅛ |
| General Elec | 1,500 | 31⅝ | — ⅛ |
| Loft | 1,500 | 21⅝ | — ⅛ |
| Std Oil Ind | 1,500 | 30 | + ⅛ |
| Genl Motors | 1,400 | 38⅛ | .... |
| Lehigh Val Coal pf | 1,400 | 6⅝ | + ⅜ |

| General Trend | Sat. | Fri. |
|---|---|---|
| Advances | 161 | 146 |
| Declines | 118 | 338 |
| Unchanged | 142 | 187 |
| Total issues | 421 | 671 |

# Congress Weighs Bill to Erase Import Duties on Defense Items

By the Associated Press

The Army, the Treasury and the Reconstruction Finance Corporation were reported yesterday to be pressing for enactment of legislation giving the Administration broad power to wipe out import duties on articles needed for national defense.

However, substantial opposition was developing to the proposal which was quietly introduced in both House and Senate two weeks ago. Several Senators declared that it would have to be modified drastically before it could be enacted.

As it stands, the bill would eliminate import duties and internal revenue taxes on any article certified by any Government agency to be necessary for defense when the article was purchased "by or on behalf of" Federal agencies.

Some Senators contended the language was so broad that the Administration would have virtual power to write its own tariff schedules.

Senator Johnson (Democrat), of Colorado who introduced the measure in the Senate, told reporters that "nobody in Congress is more opposed to this bill than I am."

At the request of the War Department, Johnson presented the bill on behalf of Chairman Reynolds (Democrat), of North Carolina, of the Military Affairs Committee. Reynolds was out of Washington at the time.

"The bill was offered in my name because of my chairmanship," Reynolds explained. "I want it distinctly understood that it was introduced only by request. It is a very drastic bill, and before we can hold hearings on it I want to listen to any objections that Senators have to offer."

Johnson said he understood that the Army was "very anxious" to have the measure enacted.

And R. F. C. officials, it was reported, take the view that there is no reason why subsidiary agencies, such as the Metals Reserve Company, should pay customs duties on tin, copper or other materials imported for national defense purposes.

## Baltimore Markets

Baltimore, June 21 (AP) (U. S. Dept. Agric.).—CATTLE—None. Compared with Friday last week, steers mostly weak to 25 lower, some weighty bullocks off more; majority good and choice, 950-1,400 lbs., 9.85@11.60; top, 11.75, for small lot yearlings; heifers scarce; cows closing steady to weak; most fat cows, 7.25@8.00, few to 8.25 or above; canners and cutters, 5.50@7.00; top sausage bulls, 9.00.

CALVES—None. Compared with Friday last week, vealers 50 higher, good and [illegible]

[illegible]

## Chicago Grain

| Wheat— | Open. | High. | Low. | Close. |
|---|---|---|---|---|
| July | 1.00⅝ | 1.01⅝ | 1.00½ | 1.01⅛ |
| September | 1.02½ | 1.03½ | 1.01⅞ | 1.03 |
| December | 1.04⅛ | 1.05¼ | 1.03⅞ | 1.04⅞ |
| Corn— | | | | |
| July | 73⅝ | 73½ | 73⅜ | 73⅜ |
| September | 75⅝ | 75¼ | 75⅝ | 76⅛ |
| December | 77⅝ | 78⅝ | 77⅝ | 78⅛ |
| Oats— | | | | |
| July, old | 36 | 36½ | 36 | 36⅛ |
| July, new | 36 | 36⅜ | 35⅞ | 36 |
| September, old | 37⅛ | 37⅝ | 37⅛ | 37½ |
| September, new | 36½ | 37 | 36½ | 37 |
| December | 37⅝ | 38⅛ | 37⅝ | 38⅛ |
| Soybeans— | | | | |
| July | 1.43½ | 1.44⅞ | 1.43½ | 1.44⅞ |
| October, old | 1.34⅛ | 1.36⅝ | 1.34⅛ | 1.36 |
| October, new | 1.34½ | 1.36⅝ | 1.34½ | 1.36 |
| December | 1.35⅝ | 1.37⅝ | 1.35⅝ | 1.37⅛ |
| Rye— | | | | |
| July, old | 50½ | 51¼ | 50⅛ | 51⅛ |
| July, new | 56⅛ | 56⅞ | 56⅛ | 56⅞ |
| September, old | 52½ | 53¼ | 52⅛ | 53⅛ |
| September, new | 57½ | 58¼ | 57½ | 58 |
| December | 60 | 61 | 60 | 61 |
| Lard— | | | | |
| July | 10.50 | 10.55 | 10.50 | 10.52 |
| September | 10.65 | 10.75 | 10.65 | 10.72 |
| October | 10.77 | 10.87 | 10.77 | 10.85 |
| December | 10.97 | 11.05 | 10.97 | 11.05 |

Cash Grain

Chicago, June 21 (AP).—WHEAT—No. 1 hard, 1.02¾; No. 2 hard, weevily, 1.00⅝; No. 3 hard, 99⅝; No. 2 mixed, 1.01¼; No. 3, 1.01; No. 1 Northern spring, heavy, 1.02⅝.

CORN—No. 1 yellow, 75; No. 2, 74⅝; No. 4, 74@74¼; No. 5, 72@74½; sample grade yellow, 56@72; sample mixed, 71.

OATS—No. 1 mixed heavy, 36¾@37½; No. 1 white, 37½; No. 1 white heavy, 37½; No. 2 white, 37⅛; No. 2 white heavy, 37⅛@37⅝; No. 3 white, 36⅝; sample grade white, 35@35⅝.

SOYBEANS—No. 2 yellow, 1.43½@1.43⅝; No. 3, 1.43⅝; sample grade yellow, 1.36⅝.

BARLEY—Malting, 57@67 nominal; feed, 40@53 nominal; screenings, 35@62 nominal; No. 2 malting, 60.

## Chicago Livestock

[illegible]

## N. Y. Bank Stocks

New York, June 21 (AP) (National Association of Securities Dealers, Inc.)

| | Bid. | Asked. |
|---|---|---|
| [illegible] | | |
| Commercial (8) | 177 | 183 |
| Cont Bk & Tr (.80) | 12½ | 14 |
| Corn Ex Bk & T (3) | 41⅛ | 42¾ |
| Empire Tr (3) | 44 | 47 |
| First Nat (Bos) (2) | 42¾ | 44¾ |
| First Natl (100) | 1435 | 1475 |
| Guaranty Tr (12) | 268 | 273 |
| Irving Tr (.60) | 10⅝ | 11⅛ |
| Manufacturers Tr (2) | 36 | 38 |
| Manufacturers Tr pf (2) | 51½ | 53½ |
| Natl City (1) | 26 | 27½ |
| N Y Trust (5) | 94 | 97 |
| Public (1½) | 29 | 30½ |
| Title G & T | 1⅜ | 2⅜ |

## Security Averages

| Stocks | 50 Ind. | 20 Rls. | 20 Util. | 90 Stks. |
|---|---|---|---|---|
| Yesterday | 96.5 | 28.3 | 45.1 | 77.7 |
| Previous day | 96.2 | 28.3 | 45.1 | 77.5 |
| Week ago | 97.1 | 28.9 | 45.3 | 78.2 |
| Month ago | 93.9 | 28.6 | 44.4 | 75.9 |
| Year ago | 95.1 | 25.5 | 58.6 | 78.7 |
| Two years ago | 110.7 | 26.9 | 68.3 | 90.7 |
| High, 1940 | 124.3 | 33.3 | 72.2 | 101.9 |
| Low, 1940 | 84.5 | 21.5 | 51.9 | 69.7 |
| High, 1939 | 131.7 | 37.7 | 74.5 | 106.4 |
| Low, 1939 | 95.0 | 23.4 | 58.2 | 79.1 |

| Bonds. | 20 Ind. | 20 Rls. | 20 Util. | 60 Bnds. |
|---|---|---|---|---|
| Yesterday | 90.7 | 65.5 | 101.2 | 85.8 |
| Previous day | 90.6 | 65.4 | 101.1 | 85.7 |
| Week ago | 90.4 | 65.9 | 101.3 | 85.9 |
| Month ago | 90.0 | 66.5 | 101.2 | 85.9 |
| Year ago | 85.2 | 53.6 | 99.3 | 79.4 |
| Two years ago | 86.2 | 56.0 | 101.6 | 81.3 |
| High, 1940 | 90.5 | 62.2 | 102.3 | 84.4 |
| Low, 1940 | 83.2 | 46.8 | 97.1 | 76.5 |
| High, 1939 | 88.0 | 64.0 | 102.8 | 84.6 |
| Low, 1939 | 83.2 | 51.9 | 97.0 | 78.0 |

(1926 average equals 100.)

# New York Curb Stocks

By the Associated Press

[illegible]

## Curb Bonds

[illegible]

## Local Produce

[illegible]

ONIONS—Green, Ohio, 24-qt. baskets, 50@60.

ORANGES—Florida, standard boxes, 2.50@3.00; California, standard boxes, 2.75@3.50.

GRAPEFRUIT—Florida, standard boxes, 2.75@3.00.

LEMONS—California, standard boxes, No. 1, 4.50@5.25; No. 2, 3.75@4.25.

LIMES—Florida, persians, ½-bushel boxes, 1.10@1.50.

## New York Cotton

New York, June 21 (AP).—Cotton futures advanced 9 to 11 points today as a result of a more acute shortage of contracts. The advance was to the highest level since March, 1937.

Sales of print cloths and related items in the Worth Street goods market during the past week were estimated at 20,000,000 yards or approximately 80 per cent of current production. Threat of price ceilings held down the volume as did scarcity of available goods for spot and nearby delivery.

Exports Friday, none. Season so far, 1,012,624 bales; port receipts, 11,794; port stocks, 3,297,263.

Range follows:

| | Open | High | Low | Close | |
|---|---|---|---|---|---|
| July | 14.30 | 14.34 | 14.30 | 14.34 | +10 |
| October | 14.40 | 14.56 | 14.40 | 14.56 | +11 |
| December | 14.50 | 14.66 | 14.50 | 14.65 | +09 |
| January | 14.54 | 14.67 | 14.54 | 14.66† | +10 |
| March | 14.62 | 14.76 | 14.62 | 14.75 | +10 |
| May | 14.60 | 14.76 | 14.60 | 14.75 | +10 |

†Nominal.

Spot, nominal; middling, 15.12.

## Local Securities

[illegible]

## Foreign Exchange

[illegible] on the Swiss franc and the Swedish krona despite the issuance of general licenses exempting Swiss and Swedish funds from President Roosevelt's "freezing" order.

The British "free" pound and the Canadian dollar were off a shade for the week, the former starting Monday at $4.04 and ending $4.03¼, and the latter beginning at 88.50 U. S. cents and closing 88.37½.

The Hongkong and Shanghai dollars were up slightly while the Mexican peso and Argentine "free" peso showed small declines.

Other currencies generally were unchanged.

Closing rates follow (Great Britain in dollars, others in cents):

Official Canadian Control Board rates for U. S. dollars: Buying, 10 per cent premium; selling, 11 per cent premium; equivalent to discounts on Canadian dollars in New York of buying 9.31 per cent, selling 9.09 per cent.

Canadian dollar in New York open market: 11⅝ per cent discount or 88.37½ U. S. cents.

Great Britain—Official (bankers foreign exchange committee rates): Buying, $4.02; selling, $4.04; open market, cables, $4.03¼.

Argentine—Official, 29.77; free, 23.75. Brazil—Official, 6.05, nominal; free, 5.05, nominal. Mexico, 20.70, nominal; Japan, 23.48; Hongkong, 24.61; Shanghai, 5.55.

(Rates in spot cables unless otherwise indicated.)

## Naval Stores

Savannah, June 21 (AP).—Turpentine receipts, 130; no shipments; stocks, 10,799. Rosin receipts, 880; shipments, 201; stocks, 146,136.

## Margin Requirements On Butter Advanced

By the Associated Press

The Agriculture Department said yesterday it had been notified that the Chicago Mercantile Exchange would raise margins on speculative transactions in butter futures from $400 to $500 per car and on egg futures from $300 to $350 per car, effective tomorrow.

The department said this step was taken on the recommendation of a special committee of the exchange appointed at the request of the department in a move to curb undesirable speculative activity.

## United States Treasury Position

By the Associated Press

The position of the Treasury June 19, as compared with comparable date a year ago:

| | | |
|---|---|---|
| Receipts | [illegible] | [illegible] |
| Expenditures | [illegible] | [illegible] |
| Net balance | [illegible] | [illegible] |
| Working balance included | [illegible] | [illegible] |
| Customs receipts for month | [illegible] | [illegible] |
| [illegible] | [illegible] | [illegible] |

# Society

The [illegible] of the sirens is heard [illegible] the pools these days, [illegible]e it's swimming time [illegible]hington again. The tw[illegible]e left, Miss Mary An[illegible]rrandou and Miss Ann Sw[illegible], take time out from th[illegible] for a combination of [illegible] and knitting, on the [illegible]eham pool terrac[illegible]

Underwood & Unde[illegible]

Under a Japanese parasol, Miss Patricia Uline Hill and Miss Mary Ellen Degnan (below) stroll along the Shoreham terrace.

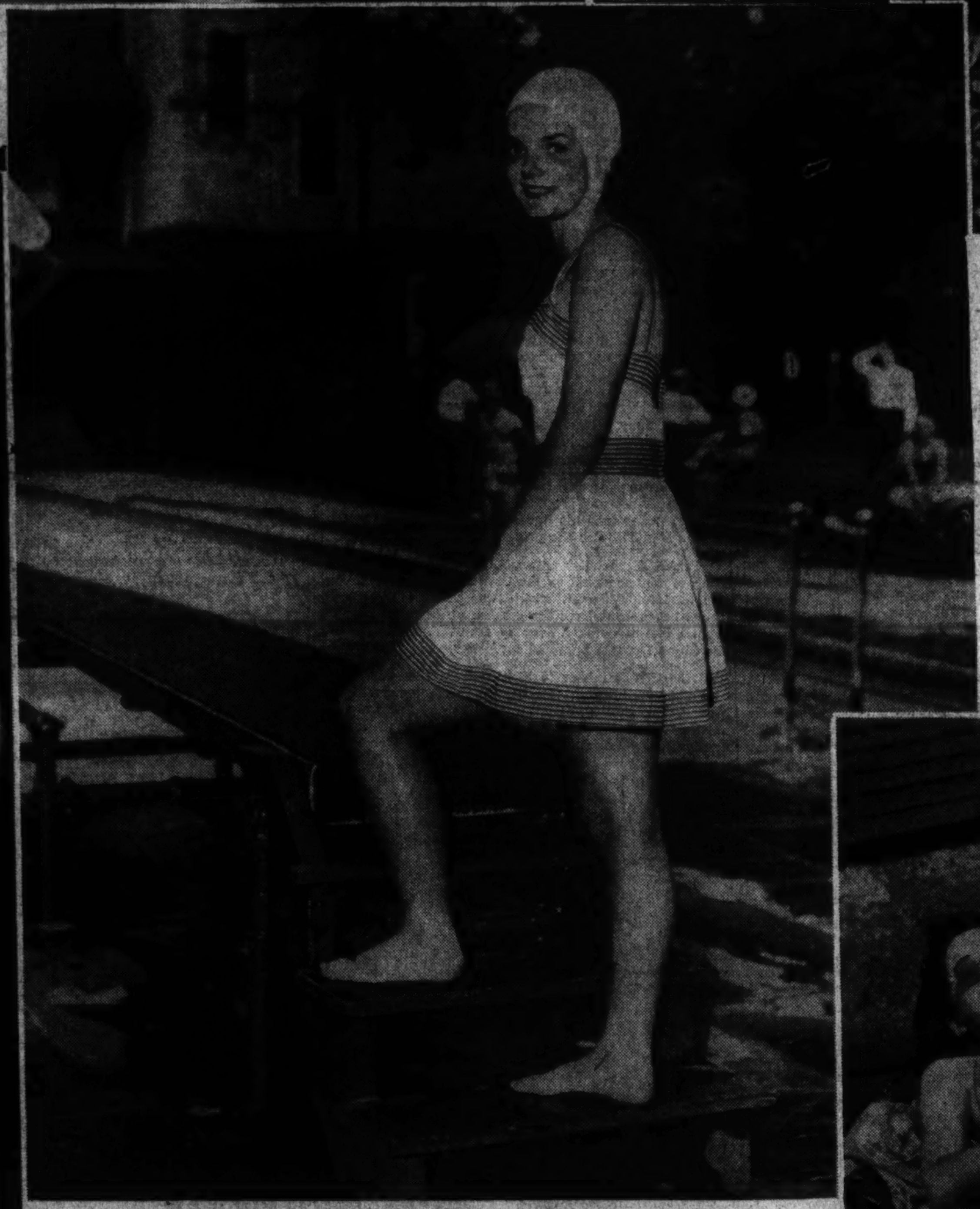

"Tell me, pretty mermaid, are there any more at[illegible]e like you?"—Well, not ver[illegible] many. Most of them are [illegible]e pools or on the beaches in wea[illegible]er like this. Above, [illegible]leen Murphy, daughter of Mr. and M[illegible] D. E. Murphy, [illegible]er the Columbia Country Club swimming po[illegible] Mari[illegible]oward, daughter of Mr. and Mrs. G. C. How[illegible], is about to plunge into the same pool; and below, Miss Suzanne Slingluff relaxes on the Shoreham terrace.

## Frances Kimmerling Wed to J. H. Lincoln

At a 3 o'clock ceremony at her mother's home on Kalorama Road yesterday afternoon, Miss Frances Kimmerling, daughter of Mr. and Mrs. Frank E. Kimmerling, became the bride of James H. Lincoln, son of Mrs. Burr B. Lincoln, of Harbor Beach, Mich., and the late Mr. Lincoln. The Rev. Howard Stone Anderson officiated.

The bride, who was given in marriage by a cousin, Marvin Fisher, wore a long-trained gown of white satin cut on princess lines and paneled with lace inserts. Her finger-tip veil was held in place by a coronet and she carried a white prayer book from which fell a shower of orchids and lilies of the valley.

Miss Jean Blanchard, the maid of honor, wore a full-skirted gown of alice blue marquisette and a matching hat and face veil. Her shower bouquet was gladioli and babies' breath.

Capt. Lawrence Lincoln, of West Point, N. Y., was best man for his brother.

At the reception folowing the ceremony the bride's mother wore a frock of rose lace and a corsage of Talisman roses. After the reception the newlyweds left by plane for Detroit, Mich., where they will make their home. They had the distinction of being the first honeymoon couple to fly from the new National Airport.

IN THIS SECTION


| | |
|---|---|
| About the Town | 3 |
| Clubs | 6 |
| Diplomatic Circling | 3 |
| Fashion | 8 |
| Gentler Sex | 8 |
| Hunt Country | 8 |
| Madame Chairman | 6 |
| Mary Haworth's Mail | 7 |
| Top Hats and Tiaras | 2 |


## Anne Bullitt's Coming Out on Friday Expected to Be Debut of the Season

By Hope Ridings Miller

William C. Bullitt is not taking any chances on a repetition of the last-minute dress fitting fiasco that almost wrecked daughter Anne just before Mrs. Frederick Sterling's dance for her here not long ago. The frock Anne will wear when she makes her formal bow on Friday evening at Meadow Farm, the Bullitt summer home at Pennylln, Pa., is completely finished and hanging in the closet ready for the big event.

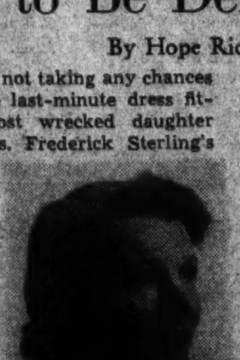

HOPE RIDINGS MILLER

"Nothing like that's going to happen again," Bill Bullitt told friends here after describing in detail the agony he suffered while waiting for that other party frock to be fitted. The final try-on had been postponed until the zero hour, because pretty Anne had been busy taking college board exams until the very afternoon before the dance. Well, I understand dress fittings are not only completely disposed of but also the picture-taking that invariably swirls around an outstanding debutante. In other words, Papa Bullitt has also decided his daughter is not to be subjected to a barrage of clicking cameras just before guests arrive Friday evening. All that business will be well out of way hours before.

The party, so my advance scout informs me, is to be both lavish and large (several thousand invitations have gone out) and nicely accented with celebrities from Washington, Hollywood, New York, Boston, and Philadelphia, of course. Meyer Davis is to add his own special brand of rhythm to the fete and will have two orchestras playing continuously all evening. Special platforms for dancing on the terrace have been built, and an 8-acre field has been cleared to make an airport for guests who will fly there for the party. It's to be THE debut of the season, possibly of the decade, and a hasty survey indicates that at least a hundred Washingtonians from upper official circles will be there to enjoy it.

* * * *

Spending this weekend in Philadelphia

(Continued on Page 2, Column 3.)

# Miss Marie Katherine Maloney Becomes Bride Of Egbert Fuller Tingley in Rites at St. Ann's

Hessler Studio

MRS. EGBERT FULLER TINGLEY

PALMS, ferns, gladioli and lilies decorated St. Ann's Church for the wedding there yesterday afternoon at 4 of Miss Marie Katherine Maloney, daughter of Patrick J. Maloney, treasurer of the Home Owners Loan Corporation and Mrs. Maloney, to Egbert Fuller Tingley, son of Mrs. Franklin G. Tingley and the late Dr. Tingley, of Hyattsville, Md.

The Rev. Harry D. Collins officiated at the 4 o'clock ceremony. The bride, who as given in marriage by her father, wore a Schiaparelli model of white Alencon lace with a tailored neckline, long sleeves, and a full circular train over satin. Her veil of white bridal net fell from a Juliet cap of lace and orange blossoms and she carried gardenias, sweet peas and baby's breath.

• • • •

MRS. HOWARD SUMNER served as matron of honor. She was dressed in marquisette and Val lace made with a fitted bodice, high round neck, and bouffant skirt over taffeta. Her hat was made of delphinium and she carried these flowers and talisman roses.

Edward A. Fuller, cousin of the bridegroom, was best man, and the ushers were Howard Sumner, C. Gordon Brightman, jr., Thomas Randolph Brooks and Lieut. Philip J. Maloney, U. S. M. C., brother of the bride.

• • • •

A SMALL reception followed the ceremony. Later the couple left by motor for the West, the bride wearing a beige gabardine suit with tan accessories and a corsage of Johanna Hill roses. The couple will live in Hyattsville.

The bride is a graduate of St. Mary's College, Notre Dame, Ind. Mr. Tingley is a graduate of the University of Maryland and is a former member of the Maryland Legislature.

## Top Hats and Tiaras

By Patricia Grady

FOR THE LAST few years newspaper comics have become increasingly more concerned with the affairs of the world than with affairs of mirth. Champions of good save their countries and their peoples from the skulduggery of evil agents of foreign regimes and dethrone despotic rulers. And now Washington personalities are beginning to wield their influence on comic strip characters.

For instance, George Shipley, Ma Dugan's childhood sweetheart in J. P. McEvoy's "Dixie Dugan," is a carefully drawn portrait of the equally-charming-in-real-life Paul V. McNutt, and the pert Chinese lovely, Hu Shee, of Milton Caniff's "Terry and the Pirates" has a name that sounds suspiciously like that of the Chinese Ambassador.

Recently Mr. Caniff admitted his plagiarism. After an article in this column that noted that Dr. Hu Shih told those who asked that his name was pronounced like that of the fictional Hu Shee, the Chinese Ambassador received a letter from the author of that strip. The item has been called to Mr. Caniff's attention and he had this to say about the matter:

"I have felt so guilty in phoneticising your name that I feared the day I would learn your reaction to my larceny. I have heard that you have a great sense of humor, and now I know the rumors to be true. Thank you for your generosity."

FROM HERE AND THERE: Tommy Tighe, who was to usher at the O'Grady-Hoskinson wedding, was honored by a governmental tap on the shoulder just before the nuptials—he is now at Carlisle Barracks, slated for service in Trinidad . . . And on the subject of the O'Grady wedding—Margot O'Grady, who flew out to San Francisco the night of her brother's wedding, is contemplating voyaging Australia-ward. She spends most of her time traveling—usually by air—and has covered South America, Tahiti and the Far East in the last two years.

Achsah Dorsey is scheduled to arrive back in town today after spending several weeks at a Virginia Beach . . . Aileen Harris is summering at her father's ranch in New Mexico. She'll be back early in the fall . . . After spending a debut year in Washington, Yvonne Perrin and Moira Kennedy are home again in California. Yvonne thinks she will come back after the soon-to-be-sweltering weather is over.

Lillian Somoza and Lola Boyd leave July 28 on the Ancon for their homes in Central America. Lola has persuaded Lillian to spend a few weeks with her in the spacious Boyd home in Panama City. From there Lillian will fly home to Nicaragua . . . In the meantime, Lola's dramatically inclined triplet sisters will have left for Hollywood. They have been trying to secure passage to the West Coast for several months and are finally booked for a ship leaving Balboa the end of July. They will stay in the Cinema City with Senorita de Boyd, an aunt.

Ellen Morris, daughter of Col. and Mrs. Robert Morris, will make a Philadelphia debut at the House of the Colonial Dames, October 11. She was graduated this month from St. Catherine's School in Richmond . . . Admiral Felix Gygax, who has been stationed with the fleet in Honolulu for the last few months, is on his way back to Washington. Mrs. Gygax had waited to join him until she could sell their Morrison Street home, and after his return, about July 10, they will make plans for his next tour of duty in Norfolk, Va.

## E. S. Stimson Marries Eleny Theodoridou

The wedding of Miss Eleny Theodoridou and Edward Schaad Stimson took place yesterday afternoon at the home of Justice and Mrs. Wiley B. Rutledge, jr., on Indian Lane. The bride is the daughter of Mr. and Mrs. Nicholas Theodorides of Istanbul, Turkey. Mr. Stimson is the son of Mr. and Mrs. George H. Stimson, of Columbus, Ohio. The Rev. Ulysses G. B. Pierce officiated at the 3 o'clock ceremony.

The bride was given in marriage by her brother, Angelos Theodorides. She wore a sky blue frock, cut along classical lines, embroidered with silver. Mrs. Ralph H. Stimson and Miss Mary Lou Ruttedge wore white chiffon frocks and served as the bride's attendants. Andrew and Lucy Emerson were ring bearer and flowers girl. Prof. Dix W. Noel was best man.

A reception followed the ceremony. The bride's mother wore a pink chiffon gown. The couple will go to New Hampshire on their wedding trip and will live in Toledo, Ohio. The bride attended Constantinople Woman's College in Turkey as well as the University of Athens in Greece and University of Chicago and Columbia University in New York. Mr. Stimson attended Ohio State University and the University of Michigan Law School.

Martin's

Wedding Presents of Fine China, Rich Crystal, Silver, Art Objects

1223 Connecticut Avenue Between M and N

## Anne Bullitt Makes Debut On Friday

Continued from Page 1.

are Mrs. Francis Biddle, wife of the Solicitor General, and their son, Randolph. Tomorrow they will go to New York where Mr. Biddle will join them, and the three will attend the Philharmonic Orchestra concert at Lewisohn Stadium tomorrow night. A feature of the program will be the presentation of Mrs. Biddle's chorus-poem, "And They Lynched Him on a Tree," set to music by William Grant Still and sung by two large choruses.

Louise Burge, the newly discovered contralto, will sing the solo part. Paul Robeson is also on the evening's program, and among those who will be in the audience are Mrs. Henry Morgenthau, jr., and Miss Mary Winslow, who will accompany the Biddles; Mr. and Mrs. William Leonard Beale and Mrs. R Sturgis Ingersoll, of Philadelphia, and Mrs. Biddle's sister, Cornelia Van A. Chapin, noted sculptress, of New York, who has a summer plac eat Red Bank, N. J.

Mention of Cornelia Chapin reminds me—her giant frog in granite, which created much favorable attention at the Paris Exposition and at the New York World's Fair, recently was purchased by public subscription in Philadelphia and soon will be placed in that city's famous Rittenhouse Square.

Meanwhile that other noted Chapin, Mrs. Biddle, who writes under her maiden name, Katherine Garrison Chapin, has been working hours on end last few months, trying to finish another book of verse. But I'll tell you more about that later. Incidentally, she and her husband will return from New York on Tuesday.

In Washington for a visit last week was Mrs. William B. Bankhead, widow of the former Speaker of the House, who returned to her home in Jasper, Ala., yesterday.

A couple of months ago, she gave up the job created for her after her husband's death, packed up all her bags and returned to Alabama to live.

"I never was a career woman;" just couldn't be." she told me shortly before she left. "But I love my home in Jasper, and I'm happier there."

The job she had here as curator of historic buildings (the Washington Monument, Lincoln Memorial, Arlington and Ford's Museum) might have turned into an extremely interesting career "if I could have gone around and made speeches about them," she said. "But that's not my line. I'd just rather be at home."

She's plenty busy there, however. In fact, she has turned into a full-fledged farmerette, and runs a small dairy besides. Her spare time ("though I don't have much of that," she said) there, as formerly in Washington, is devoted to painting.

## Margaret Slater Becomes Bride Of T. K. Campbell

The marriage of Miss Margaret Teresa Slater, daughter of Mrs. Edwin Lewis Slater, of Washington, to Thomas Kyle Campbell, son of Mr. and Mrs. Patterson F. Campbell, of Las Cruces, N. Mex., took place yesterday afternoon at 3:30 in the rectory of Sacred Heart Church at Sixteenth and Park Road. The ceremony was performed by the Rev. Father Repetti.

The bride wore a light blue ensemble with navy blue accessories. She was attended by Miss Erma Baker, who was attired in yellow with navy blue accessories. The best man was Barnett Gibbs, of Union City, Tenn.

After a reception, attended by a few relatives and intimate friends, at the home of the bride's uncle and aunt, Judge and Mrs. John P. McMahon, the bride and groom left on a trip to the mountains of Pennsylvania. They will be at home after July 15 at 1620 North Garfield Street, Alexandria, Va.

Bachrach Studios

MISS JOAN WISS

## Miss Joan Wiss, of South Orange, N. J., To Be Wed to Karl W. Corby, of D. C.

Mr. and Mrs. J. Robert Wiss, of South Orange, N. J., announce the engagement of their daughter, Joan, to Karl W. Corby, son of Mrs. G. Calvert Bowie and the late Karl W. Corby, of Washington.

Miss Wise attended Miss Beard's School in Orange, N. J., and was graduated from Sarah Lawrence College at Bronxville, N. Y., this month. Mr. Corby was graduated from Lawrenceville School and attended Cornell University, where he was a member of the Alpha Delta Phi fraternity.

The wedding will take place in the fall.

## Argentinians Eager To Greet Marshall

By Carolyn Bell

IF THEY CAN'T have Eleanor Roosevelt as a flying visitor, South Americans will take the next best—the Chief of Staff of the United States Army, Gen. George C. Marshall. His proposed trip, by air, to the Argentine has all the people of the pampas land—not to mention the diplomats here—agog.

Of course the decision for this momentous trip still rests with President Roosevelt, but the Argentinians are quite confident about the outcome.

THE OWNER of the most powerful paper in Peru, El Comercio, is coming to Washington stortly, but for a far different reason than most visiting firemen do—that is to rest. A distinguished looking gentleman, his name is Senor Orelio Miro-Quesada. The paper, which is published in Lima, has been owned by his family for nearly a century. Senora de Miro-Quesada and their young son accompanied the publisher here. They are the parents of Senora de Mackehenie y de la Fuente, wife of the second secretary of the Peruvian Embassy. At present she is in New York where she met her family upon their arrival. The young Miro-Quesada, who is 19 years old, plans to attend a university here.

EVEN BRITISHERS have succumbed to the current urge to learn Spanish. According to one of the tutors around town, of Latin parentage, he cannot understand their "Beg Pawdon" and they are unable to understand his liquid accents—so things are at something of a standstill for the present.

TIMES DO CHANGE. What was once the chancery of the French Embassy is now occupied by the Chinese. The dungeon-like residence at 1601 V Street, which was vacated by the Vichy government representatives for a more pleasant spot on Wyoming Avenue, has been taken over by Dr. T. V. Soong and his group—the China Defense Supplies, Inc.

DR. HUGO DE PINA, Minister to Mexico from Uruguay, is spending a month's vacation in this country with his pretty wife, the former Ethel Huntley, of Baltimore. The de Pinas are well known here where he once served as secretary at the Uruguay Legation. Cave dwellers here will oh and ah about the three fascinating de Pina girls who, to quote one, "set Washington on its ear." These are the sisters of the present diplomat whose father once served as Minister to this country from Uruguay.

THE YOUNG LATIN set here was delighted at the arrival of Art and "Bobbie" Robinson who came up from Chile a week or so ago with their 3½-months-old baby. "Bobbie," who hails from Illinois, and Art fell in love when the handsome young Chilean was an engineering student.

LUNCHEON at the French Embassy: The dapper, pink cheeked Ambassador from Vichy, Henry-Haye, has been having a series of luncheons for members of the press—singly . . . excellent French cuisine and wines (yes, they still have some) are served up with polite conversation . . . although the war is not overlooked it is touched on lightly . . . the embassy has recently installed a ticker system whereby they receive spot news pronto . . . cocktails are served before luncheon on the lovely terrace overlooking the grounds . . . a playful coach dog, Pops, follows the Ambassador's every move . . . A "linquist" of sorts is Pops for the envoy commands him in both French and English . . . this luncheon was attended by Col. Bertrand Vigne, Capt. Brousse, the press attache, and Mme. Brousse . . . with her smoothly coiffed hair, black stockings and simple, but chic, clothes Mme. Brousse more nearly resembles a Frenchwoman than those of her native State, Georgia . . . following luncheon, and liquors, on the terrace we strolled about the grounds . . . while Envoy Henry Haye proudly pointed out the wild strawberries, and flower garden . . . as he glimpsed a tree stump, shaped in a perfect horseshoe, the Ambassador exclaimed, "Perhaps that means good luck!"

DIPLOMATIC CIRCLING

## Evelyn Morris, Dr. Thomas Weaver Wed

AT A CANDLELIGHT ceremony in St. Paul's Episcopal Church, Alexandria, Miss Evelyn Dupre Morris became the bride of Dr. Thomas Harold Weaver at 8:30 o'clock last night. The bride is the daughter of Mr. and Mrs. John Thomas Morris, of Alexandria. Dr. Weaver is a son of Lieut. Col. Logan Mitchell Weaver, U. S. A., and Mrs. Weaver who came from Plattsburg Barracks, N. Y., for the ceremony.

Palms and white flowers were used on the altar for the ceremony at which the Rev. Ernest A. de Bordenave officiated. Given in marriage by her father, the bride wore a white satin gown made on empire lines and ending in a long train. It was fashioned with long tight sleeves and a sweetheart neckline. She wore a single strand of pearls, a gift from the bridegroom. Her full length illusion veil and short face veil were held by a cluster of orange blossoms and she carried a cluster of small Bermuda lilies and gardenias.

• • • •

MISS RUTH MARION WEAVER, sister of the bridegroom, was maid of honor. She wore an appliqued net frock of Claire gold with a bouffant skirt and short puffed sleeves. Her mitts were of a matching shade and she carried a bouquet of yellow gladioli and purple larkspur with a wreath of similar flowers tucked in her hair. Bridesmaids were Miss Virginia Hays Harris and Mrs. Nelson Foster, a cousin of the bride. They wore similar gowns of net in wood violet. Their bouquets were of yellow gladioli and purple larkspur.

Dr. John Wilmer Latimer, jr., was best man. Ushers were Nelson Foster, Dr. Philip Sherwood Kline, Dr. Robert Woodruff Maher and Dr. Joseph Chinn. A reception followed at the George Mason Hotel in Alexandria.

# Mr., Mrs. Lawson McKenzie to Make Home Here After Wedding Trip Through Southern States

AFTER A WEDDING tour through the southern States, Mr. and Mrs. Lawson Morell McKenzie, who were married June 10 in Chevy Chase Presbyterian Church, have returned to make their home in Washington. The Rev. J. Hillman Hollister officiated at the evening ceremony.

The bride, who was formerly Miss Louise Martha Erk, daughter of Mr. and Mrs. Edmund F. Erk, of Chevy Chase, Md., was given in marriage by her father who was formerly a Representative from Pittsburgh. Her white satin, long-trained gown was trimmed in heirloom rosepoint lace that had been used in the wedding gowns of her great-grandmother, grandmother and aunt. A full-length tulle veil fell from a coronet of valley lilies and she carried a shower bouquet of Easter lilies and white gladioli.

The matron of honor, Mrs. Benjamin Young, topped her deep rose marquisette dress with a halo of the same material and carried a bouquet of pink sweet peas and lavendar larkspur. The bridesmaids, Miss Marilyn Kintner and Miss Kearley Caldwell, had chosen pink dresses in blending shades.

Legare Obear served as best man and the ushers were Dallas Barr, J. Crawford Brooks and Tom Fisher.

A reception followed the ceremony at the bride's home.

Mrs. McKenzie attended George Washington University where she was a member of Chi Omega Sorority and her husband received both his bachelor's degree and master's degree from the same university.

Harris & Ewing Photo

MRS. LAWSON MORELL McKENZIE

## Lucy Fackner Becomes Bride At Walter Reed

The wedding of Miss Lucy Pratt Fackner, daughter of Mrs. Lucy Brace Fackner and the late Leonard E. Fackner, to Ensign Richard Sanderson, U. S. N. R., son of Col. and Mrs Charles R. Sanderson, of Washington, took place yesterday afternoon at 4 o'clock. Scene of the ceremony was the Walter Reed Memorial Chapel.

The bride was given in marriage by her uncle, William B. Pratt, of Boston. She wore a gown of ivory satin trimmed with heirloom Duchess lace, with a veil of tulle and old French lace.

Miss Billie Gruman was maid of honor, wearing blue marquisette and lace and carrying white flowers. The bridesmaids were the Misses Mary Gruman and Mimi Worthington and Mrs. Robert Manning, of Detroit, sister of the bridegroom. They were dressed in peach colored frocks and carried white flowers.

John W. Waddill, of Washington was best man and the ushers were Karl Olson, Leonard E. Fackner, jr., and William P. Fackner, the latter two brothers of the bride, and Lundeen Steele, of Arlington, Va.

A reception at Hotel Twenty-four Hundred followed the ceremony.

## Miss Tuttle Is the Bride Of David Blair

The wedding of Miss Fredrika Bremer Tuttle and David Hunt Blair, jr., took place yesterday at 4 o'clock in St. James' Church, in New York City, with the Rev. John A. Bell officiating. The bride is the daughter of Mrs H. R. Callaway, of New York, and Frank W. Tuttle, of Hollywood, Calif. Mr. Blair is the son of Mr. and Mrs. David Hunt Blair, of Wardman Park Hotel here.

The bride, who was given in marriage by her grandfather, Fred B. Tuttle, wore a blush white net gown, and her veil was of heirloom rosepoint lace. She carried a bouquet of pink gypsophilia and stephanotis.

Miss Helen Tuttle, sister of the bride, served as maid of honor. She wore a blue net gown with a matching picture hat and carried delphiniums and African daisies. Richard Koch 2d, of Haverford, Pa., was best man and ushers were William Carnahan, Alan Ferguson, Robert Labranche, Dudley Matthews and Taras Votichenko, all of New York City.

Folowing the ceremony, Mr. and Mrs. Callaway entertained at a reception in Cosmopolitan Club. Following their wedding trip the young couple will live in New York City.

## Miss Haag Is Entertained

Miss Mary Elizabeth Haag, whose marriage to Edwin Senter Mitchell is set for this month, entertained recently at a number of prenuptial parties.

Among them was a tea which Miss Emiley Floyd Mitchell gave a few days ago. Those assisting her were Mrs. Frederick Haag, jr., Mrs. Rossel Edward Mitchell, Mrs. John Jacob Garber Mrs. Joseph McDowell Mitchell, Mrs. Gonzalus Galvan, Miss Winifred Clark and Miss Mary Bakshian.

Mrs. John Jacob Garber also entertained for Miss Haag last week. Guests at the shower-party included Miss Virginia Wagner, Miss Emiley Floyd Mitchell, Mrs. Joseph McDowell Mitchell, Miss Betty Horak, Miss Anne Bennet, Miss Mary Jane Benson, Miss Augusta Ann Morgan, Mrs. Ira Nelson Logan, Mrs. Frederick Haag, jr., and Mrs. Rossel Edward Mitchell.

RUG CLEANING

All work is done by hand by native experts under the personal supervision of Mr. Keshishian. FREE Insurance.

Repairing—Demothing—Storing

MARK KESHISHIAN
718 13th St. N.W.
NAtional 5346

## Miss Magruder Is Married to G. F. Montgomery

DR. AND MRS. CHARLES L. Magruder, of Dallas, Tex., announce the marriage of their daughter, Miss June Overton Magruder, to George Franklin Montgomery, son of Mrs. Marie N. Montgomery and the late George Mason Montgomery.

The ceremony was performed by the Rev. Paul D. Wilbur in St. Stephens and the Incarnation Church here June 17.

The bride attended Purdue University in Lafayette, Ind., and her husband graduated from that college this month. Mr. and Mrs. Montgomery will return from their wedding trip June 24 and make their home in Avondale, Md.

FINE LEATHER GOODS
PULLMANETTE
26" suit case in striped canvas with separate matching overnight bag.
Two Cases in One
$17.50

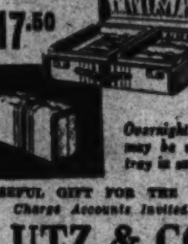

Overnight bag may be used as tray in suit case.
A USEFUL GIFT FOR THE BRIDE
Charge Accounts Invited
LUTZ & CO.
1325 G STREET N.W.
ESTABLISHED 1804

A practical and beautiful Gift for the Bride
★
Hepplewhite Nest Tables
It's easy for a bride to serve guests individually when she has a nest of tables like these. In mahogany, beautifully inlaid with satinwood ............... 37.50
Without inlay ............... 35.00
★
Slip Covers, Draperies, etc.
Get our estimates on fine custom-made slip covers, draperies, etc. Whether your problem be large or small you'll find our service friendly and helpful.
★
BIGGS
1230 CONNECTICUT AVENUE
For Fifty Years REPRODUCING THE WORLD'S MOST Beautiful Furniture

I. Miller's
City Slickers

Dark shoes that know the trick of looking cool in town. Try their sharp contrast with pure white or pastels. Or go "all out" for dark from head to foot. (What has more drama in a world of color?) Come to I. Miller for these sophisticated city slickers. One in shirred black doeskin, 13.75. The other in black, brown or blue crocheted cotton, 12.75.

1222 F Street N.W.

# About the Town

With Dudley Harmon

THE SCENE was Camp Edwards on Cape Cod, but it might have been Camp Meade, Fort Bliss, or any other hastily erected accommodation for selectees. For miles over the muddy flats near the ocean stretched bare-looking wooden barracks built during the past few months for a new city of 28,000 men.

We had just arrived at the Service Club, where for a dollar a night "wives and friends of the selectees" may stay. Mrs. De Coen, the hostess, showed us to our narrow, pineboard room where, for our dollar, we had two Army cots, a towel apiece, and a folding chair. A friendly, youngish woman, widow of a major, Mrs. De Coen told us she was one of six hostesses chosen from 3,000 applicants. She was trying to get some civilian help from nearby Falmouth, for now her duties last from 8 in the morning until midnight.

THE EVENING before Mrs. De Coen was chaperoning a regimental dance at the club when a fight broke out on the porch between some enlisted men and draftees. Though it was not their regiment which was giving the dance, the boys had asked if they might just stand outside and listen to the music. The enlisted men began to call the selectees "just a bunch of Boy Scouts," and the latter retaliated with "We left much better jobs than you all could get in a lifetime." Finally Mrs. De Coen had to call a detachment of 30 military police.

In the reading room of the club, carpenters were putting up more shelves to hold the books which are pouring into the camp. The library ranged from "The Air Boys in Action" to Lord Rosebery's "Pitt." So many tattered, third-rate novels dating from the Victorian era have been coming in that the chaplain has announced he will accept no more ancient vintage. As it was, many of the magazines lying around were anywhere from 6 months to 3 years old.

AT 6:30 in the afternoon we went over to see a selectee who had been assigned to the infantry. We found he had retired for the night, having had to get up that morning at 4 and hike for miles with a heavy pack on his back.

So we dropped by one of the canteens for a 10-cent bottle of beer and some crackers. Though we were the only women in a room full of soldiers, everybody was polite and didn't stare. The scene, as somebody remarked, didn't look like the United States at all; to us it was like something out of a Hollywood set for "What Price Glory."

With their work for the day over, "the boys" were standing around in groups all over the camp grounds. We were told they were indulging in the two favorite recreations, griping and gossiping. "As long as we have something to gripe about, things aren't so bad," said one of them. Pet peeve that week was the California airplane strike. The men resented that the workers should be out for higher wages when they themselves had to get up at 5:30 every morning and work all day for $21 a month.

THE GOSSIPING done in spare moments at Camp Edwards would do credit to a teatime gathering of spinsters. A newspaperman told us that when the boys were out on maneuvers, and the action had been carefully explained to them, many still had not the vaguest idea of what it was about. But all could tell you exactly the date and hour they were to be embarked for Tripoli, a project nobody had spoken to them about.

The food for 28,000 men is naturally bought in gargantuan lots. Two thousand dozens of eggs is just one item on the shopping list of the quartermaster. Don't ever give a visiting selectee baked beans and ham—he gets enough of that at camp.

The selectees said one thing which helped make life at camp bearable was that they were allowed four out of five weekends away. Most come from Massachusetts, and if they don't have independent means, their wives, sweethearts or mothers will always scrape up the money.

THE RESORT town of Falmouth was at that time wondering just how to treat the selectees. They were afraid of offending some of the snooty summer people, who will still be there, they figure, when Camp Edwards is gone. The Government, however, has leased a beautiful beach, so the boys may swim, and several from the summer colony were planning to give beer parties for the 28,000. When we remember those little knots of idle men standing by the salt water puddles, no effort to create some diversion for them would seem too great.

## Miss Lashar Bride of Westcott Houghton

An out-of-town wedding of interest to Washington was that last Wednesday of Miss Amelia Lashar, daughter of Mr. and Mrs. Walter B. Lashar, of Hearthstone Hall, Round Hill, Fairfield, Conn., to Wescott Houghton, son of Mr. and Mrs. Harry B. Houghton, formerly of Bridgeport, Conn., and now of 3100 Connecticut Avenue here.

The ceremony took place at 5 o'clock in the garden of the Lashar home. Mrs. G. Sherman Windsor, sister of the bride, was matron of honor, and the bridesmaids were Mrs. Edward Wheeler, of Fairfield; Miss Jane McIlvain, of Reading; Miss Sarah Pipes, of New Orleans, and Miss Sarah Jane Sutherland, of Toledo. Flower girls were Sally Lashar, daughter of Mr. and Mrs. Walter B. Lashar, jr., of York, Pa., and Marcia Calmer, niece of the bridegroom.

Stiles Goodsell was best man for Mr. Houghton and the ushers were John M. Lashar, brother of the bride; J. W. C. Bullard, jr., William Belknap 3d, William Bunting, Marshall Bassick and Douglas Curtis.

Harris & Ewing Photo

MRS. JOHN DABNEY MORRIS

## Miss Leonie Brodhead McCoy Becomes the Bride Of John Dabney Morris in Noon-day Ceremony

IN A CEREMONY performed by Monsignor Edward Bucky in the Lady's Chapel of St. Matthew's Cathedral yesterday noon, Miss Leonie Brodhead McCoy, daughter of the late Capt. and Mrs. John Gibbon McCoy, became the bride of John Dabney Morris, son of Prof. and Mrs. John Morris, of Athens, Ga.

The bride, who was given in marriage by Edward Keating who substituted for her recently drafted brother, Davis McCoy, wore a white chiffon dress made with gathered fullness under a full-length veil which fell from a coronet of orange blossoms. She carried a shower bouquet of white sweet peas.

THE BRIDESMAIDS, Miss Jean Heiberg and Miss Anne Sterrett, set off their light blue dresses with hair wreaths of daisies and carried arm bouquets of daisies.

Richard Morris served his brother as best man and the ushers were Richard Payne, jr., of Richmond, Va., C. Blake Brown and Buford Nolting, of New York.

Following the ceremony a wedding breakfast was served at the home of the bride's grandmother, Mrs. J. Davis Brodhead, who had chosen a frock of violet chiffon and a matching turban in velvet.

* * * *

WHEN THE newlyweds left by motor for their bridal trip the bride wore a blue and white print, white hat, and white accessories They will make their home in Washington.

Among the out-of-town guests were Mrs. Charles Parrott, of Athens, Ga., and Mrs. Albert Mobley, jr., of Monroe, Ga., sisters of the bridegroom; Mrs. Garnett Nelson, of Beaverdam, Va., an aunt of the bridegroom; Mrs. N. Maxwell Kerr Gilmour, of Seattle, Wash., and Mrs Bancroft Hill, of Baltimore, Md., aunts of the bride; Dr. and Mrs. Kioloch Nelson and Miss Louise Nelson, of Richmond, Va.; Mrs. Donald Cassels, of Boston, Mass., and Mr. and Mrs. J. Lindsey Dexter, of Nashua, N. H

## THE HUNT COUNTRY

By Nina Carter Tabb

BEFORE AN improvised altar arranged on a Virginia terrace with a breath-taking view of the Blue Ridge Mountains, Miss Fanny Nelson Lyon was married yesterday afternoon at 4 o'clock to John Glenn Whitman, of Baltimore. The ceremony took place in the garden of Black Oak Ridge, home of the bride's parents, Mr. and Mrs. Moncure Nelson Lyon, of Loudoun County, Va.

An aisle was made from the house to the altar, which was decorated with white madonna lilies and green ferns. The Rev. Michael Igor, of Leesburg, officiated. The bride was escorted from the house by her father. Her gown of white net was made over taffeta, with a tight-fitting basque bodice fashioned with a heart-shaped neckline and a full skirt flaring into a long train. Her tulle veil was fastened to her head with sprays of tiny white flowers and she carried a spray of orchids and babies' breath.

* * * *

MRS. Ferdenand Edme Chatard 4th, of Baltimore, was matron of honor for her sister, wearing a white organdy frock printed with large sprays of pastel colored flowers. She carried blue delphiniums and babies' breath to match the wreath in her hair.

The bridesmaids were two other sisters, the Misses Mary Owen Lyon and Elizabeth Lyon; Anne Pearre, Betty Ramseur and Mrs. Carroll Van Ness, jr., all of Baltimore; Miss Jane Rust, of Leesburg, Va., and Mrs. Ross Ransome Williams, of New York. They were dressed in white organdy frocks like that of the matron of honor and carried rubrum lilies, white gladioli and babies' breath.

* * * *

E. B. WHITMAN, Jr., of Meadowbrook, Pa., was best man, and the ushers were Moncure Nelson Lyon, jr., and Robert Bentley Lyon, brothers of the bride; Hamilton Whitman, Francis Whitman, William H. Emory 4th, James R. Edmunds 3d, and David Forbes, all of Baltimore; Frank R. Kent, jr., of Washington, and Robert Story and Alexander Russell, of New York.

At the reception following, the young couple greeted their guests under two large old oak trees on the lawn. Mrs. Lyon wore a gown of pale blue chiffon with a straw hat of deep lavender and a corsage of orchids. Mrs. Ezra B. Whitman, mother of the bridegroom, had chosen pale green chiffon with a picture hat and a cluster of brown orchids.

A buffet supper was served at small tables set up around the lawn, while the bridal party sat at a table inside. Mrs. Whitman threw her bouquet from a vine-covered balcony to the bridesmaids waiting on the lawn below.

* * * *

FOR TRAVELING the bride wore a green and white frock of figured crepe with a long, close-fitting beige wool coat with revers of green crepe. A small beige hat trimmed with the dress material and brown marten furs completed her costume. After a honeymoon on the Maine coast, Mr. and Mrs. Whitman will live at Trunk House, Burnside Farms, Eccleston, Md.

## Miss Trowbridge and W. L. Berry Married Here Yesterday

THE SHRINE OF the Most Blessed Sacrement was the scene of the wedding of Miss Marianna Trowbridge and William L. Berry yesterday afternoon at 4 o'clock, with the Rev. Charles Gorman officiating. Two baskets of white flowers were placed on either side of the altar. The bride is the daughter of Mr. and Mrs. Miles C. Trowbridge, of Chevy Chase. Mr. Berry is the son of Mr. and Mrs. Ralph Berry, of Chevy Chase, Md.

Given in marriage by her father, the bride wore an ivory satin gown with a yoke of rosepoint lace forming a heart-shaped neckline. Her veil of illusion fell from a halo of lace and she carried a bouquet of roses.

* * * *

MRS. RALPH M. BERRY was matron of honor. She wore a blue marquisette gown with a full skirt and fitted bodice. Her sweetheart hat was of maline and she carried yellow roses. Miss Betty Lou Trowbridge, sister of the bride, served as maid of honor wearing a similar costume of blue marquisette. The remaining attendants were Miss Margaret Kinsman, Miss Mary Copeland and Miss Charlotte Patterson. They wore yellow marquisette frocks and carried blue delphinium. Miss Stewart Berry, wearing a white gown and carrying a nosegay of blossoms, served as flower girl.

* * * *

RALPH M. BERRY was best man for his brother, and ushers were William A. Marsteller, William R. Herron, Jack P. Worthington and Sayre Shafer. A reception followed at the Chevy Chase Women's Club. Mrs. Trowbridge received with the young couple wearing a green print dress and white hat. Mrs. Berry was gowned in pink lace.

When the couple left for their honeymoon the bride wore a sheer beige ensemble. They will live in Chevy Chase. The bride was graduated from George Washington University, where she was a member of Pi Beta Phi. Mr. Berry was graduated from Catholic University.

## Beth Woolsey Returns; Graduated by Cornell

Miss Beth Woolsey, who was graduated on June 16 from the college of arts and sciences of Cornell University, has returned to her home in Chevy Chase, Md., with her parents, Mr. and Mrs. Lester H. Woolsey.

Mr. and Mrs. Woolsey motored to Ithica to attend their daughter's graduation exercises.

# Notes of Capital Society

*The Polish Ambassador, Jan Ciechanowski, is in Washington again after a trip to Cuba, where he presented his credentials. He is accredited to both United States and Cuba.*

* * * *

*The Minister of South Africa and Mrs. Ralph William Close have returned to Washington after a stay of several days in New York.*

* * * *

*The Minister of Czecho-Slovakia and Mme. Hurban have as their guests this weekend Senator Voja Benes, brother of the exiled President of Czecho-Slovakia. The senator has been in this country for a year or so.*

* * * *

*The Irish Minister and Mrs. Robert Brennan have taken a cottage at Margate, N. J., and Mrs. Brennan has gone there for the summer. The Minister will join her on weekends.*

* * * *

*Mme. Loudon, wife of the Netherlands Minister, will leave for Nonquitt, Mass., tomorrow and will spend the summer there.*

* * * *

*Mrs. Richard Casey, wife of the Australian Minister, has returned from a week's stay at her cottage in Galesville, Md.*

* * * *

*Mrs. Henry Morgenthau, jr., wife of the Secretary of the Treasury, has left with her daughter, Miss Joan Morgenthau, for their farm in Duchess County, N. Y., where they will spend the summer. The Secretary plans to join them for weekends.*

* * * *

*Secretary of the Navy Frank Knox is spending the weekend at his summer place in New Hampshire.*

## Dorothy Wiprud To Become Bride In October

Mr. and Mrs. Theodore Wiprud, of Alexandria, announce the engagement of their daughter, Dorothy Bryden Wiprud, to Dr. Isaac Hall Manning, jr., of Durham and Chapel Hill, N. C., son of Dr. and Mrs. Isaac Hall Manning, sr., of Chapel Hill.

Miss Wiprud attended Carleton College and George Washington University, where she was a member of the Pi Beta Phi Sorority. She received her training as medical records librarian at Duke University Hospital, Durham, where she has since beeen employed.

Dr. Manning attended the University of North Carolina for four years, where he was a member of the Phi Kappa Sigma Fraternity. He received his medical training at Harvard Medical School and served his internship at the Boston City Hospital. Later he became resident in medicine at Duke University Hospital. While attending Harvard Medical School he was a member of the Nu Sigma Nu Fraternity. Dr. Manning is engaged in the private practice of medicine in Durham.

The wedding will take place in October.

Little wonder that shantung has sky-rocketed to fame! It's crisply, coolly, delicious; it's hard to muss; it's washable. Now, when you want them most, Raleigh presents a new collection of pastel rayon shantung dresses: pink, blue, beige, luggage or white. Sizes 12 to 20 . $12.95

AIR-COOLED Raleigh HABERDASHER
NATIONAL 9540 1310 F STREET

HAHN
Exclusively at 1207 F Street

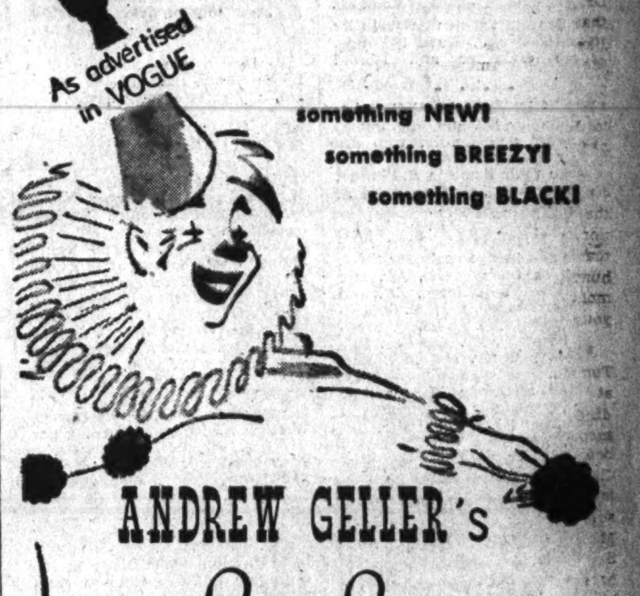


ANDREW GELLER's Pom-Pom Punchinellos

Indispensable in every sophisticate's summer wardrobe . . . "Punchinellos" in soft black summer suede, made fabulously light and breezy with a profusion of holes punched thru-and-thru, with saucy little Poms-Poms set athwart the tips like "toes-gays." Chic? *But definitely!*

12.95

Bags to Match, 7.50

Post Advertising Brings Results

BROOKS
1109 G STREET

PET OF THE DEB SET
Bengaline
WITH LOTS OF SWISH

*Before you look at the price, look at the luxury of this darling ensemble . . . notice how the elegant soutache embroidery on the bengaline coat emphasizes the tiny span of your waist.*

Note too, the white rayon crepe blouse separates from the gored bengaline skirt for a soap and water treatment to keep it fresh. Black and brown. Sizes 10 to 16.

$16.95

*Better Dresses, Third Floor*

SHOP IN AIR-COOLED COMFORT AT BROOKS

1311 F STREET N.W.

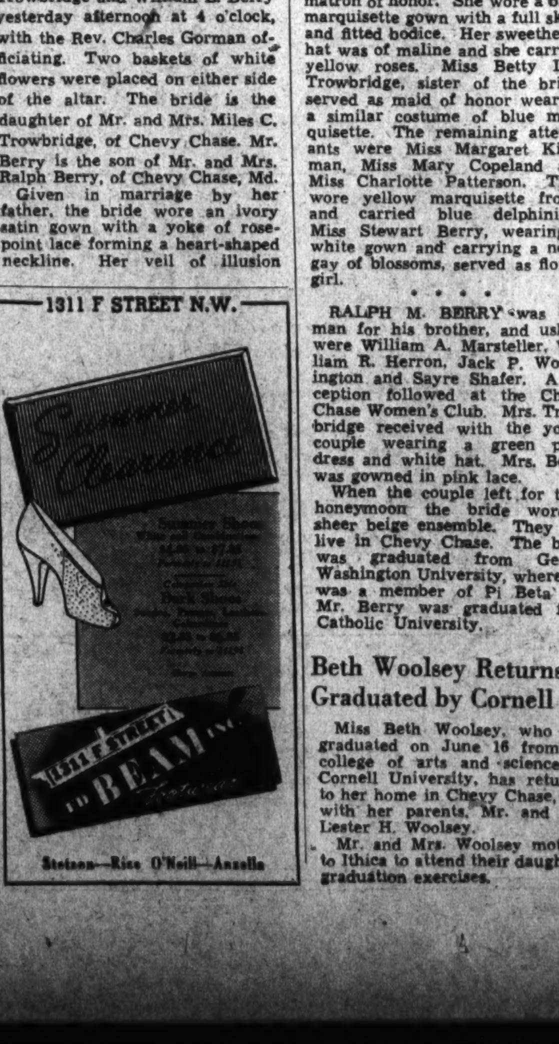


Stetson—Rise O'Neill—Ansello

Luggage Specials!

ZIPPER BAG
5.00
An 18-inch size bag of genuine topgrain cowhide. Zipper fastener . . . lock . . . double handles—initialed gratis.

ENVELOPE CASE
3.00
Well made of a genuine top-grain cowhide leather in the 16x14-inch or the 14x10-inch size. Black or brown. Initialed gratis. Inside pockets.

BECKERS 1314 F ST. N.W.

WE INVITE YOU TO OPEN A CHARGE ACCOUNT

MAIL PHONE ORDERS FILLED

Hessler Studio — Underwood & Underwood.

*Miss Anna Olga Horn, above, left, daughter of Mr. and Mrs. M. J. Horn, whose engagement to Lieut. Frank Colacicco, U. S. Army, is announced. Miss Dorothy Dudley, above, right, daughter of Mr. and Mrs. F. W. Dudley, who announce her engagement to Gilbert W. Feelemyer, son of Mr. and Mrs. Arthur H. Feelemyer. The wedding will take place in the early fall at Calvary Baptist Church.*

Albee Studio

*Miss Evelyn Branigan, whose parents, Mr. and Mrs. Francis C. Branigan, have announced her engagement to Jack Wirsching. The wedding will take place on August 23 at St. James rectory.*

**Chevy Chase**

## *Warners Return From Chicago, Entertain Today in Chevy Chase*

MR. AND MRS. George Warner, of Edgemoor, will be at home this afternoon entertaining at tea, in their home in Exeter Road, for a large group of their friends. Mrs. Warner and her daughters, Miss Caroline Warner and Miss Virginia Warner, have recently returned from Chicago where they joined Mr. Warner and their daughter, Miss Bettie Warner, who had been at the Ralston Creek Ranch in Golden, Colo. and who will be at Edgemoor for the summer.

Miss Virginia Wagner, daughter of Mr. and Mrs. William Huff Wagner, was hostess at a dinner last night at the Columbia Country Club in honor of Miss Mary Elizabeth Haag and Edwin Senter Mitchell, whose wedding will take place on June 28, in All Saints Church. Miss Wagner will serve as maid of honor for Miss Haag. The guests attending the dinner included Miss Betty Horack, James Tippon, Miss Florence Clark, Ray Hare, Robert Comstock, Miss Jane Bouvet, and Miss Mary Jane Arthur, of Philadelphia.

Mrs. John Carber entertained on Tuesday evening for Miss Haag at a surprise bathroom shower. Among the out-of-town guests coming to attend the wedding and being entertained by Mr. and Mrs. Haag, will be Mr. and Mrs. Ira N. Logan, of Tamaqua, Pa., and Mrs. Birch D. Arthur and Mrs. T. Mitchell Chance, of Philadelphia.

One of the largest parties given this past week was that on Wednesday evening, when Mrs. Lois Ransom was hostess for Mrs. Emil Schram at the home of Mrs. Arthur Bergman on Rosemary Street. The party was for the wives of the men attending a stag dinner party at the Mayflower Hotel on the same evening, the occasion being a farewell party for Emil Schram which was given by Commissioner J. Russell Young, George O'Conner and Harold Crooks.

• • • •

MUCH ENTERTAINING is being done for Dr. and Mrs. James Defandorf and family, who are leaving Chevy Chase next week to make their home in Baltimore, Dr. Defandorf being stationed at the Edgewood Arsenal.

Friday evening Mr. and Mrs. Harold Burton were hosts at a dinner and bridge party for them, having as their guests, Mr. and Mrs. Howard Bollinger, Mr. and Mrs. Warder Jenkins, Mrs. G. Kibbey Munson, Mr. and Mrs. Frederick Hammer, Mr. and Mrs. Otis Johnson, and Mr. and Mrs. Ralf Rayman.

Friday afternoon Mrs. Arthur Wheatley Palmer entertained at luncheon and bridge for Mrs. Defandor, and Mrs. Charles Imlay also entertained Wednesday at luncheon in her home.

Miss Frances Defandorf and Miss Jean Defandorf were the honored guests at a party last night given by Miss Dorothy Foster of Oakridge Avenue. Wednesday afternoon Miss Kay Dorsey was hostess at a tea in their honor, and Friday Miss Florence Swain gave a luncheon party for them. Later Friday afternoon the girls went on to the tea being given by Mrs. Chester Rightor, sharing honors with Mrs. Jane Travis, of Northport, N. Y. Miss Travis is the house guest of Miss Nancy Brombacher, daughter of Mr. and Mrs. W. G. Brombacher, of Ridgewood Avenue, and recently returned from Marietta College in Ohio, where she is a classmate of Miss Brombacher.

Mrs. Paul Ledig and her daughter, Miss Margaret, sailed Friday from New York on the Santa Clara for Lima, Peru, to join Dr. Ledig and Paul Ledig, jr. They expect to pass several years in that country. Many parties have been given for them these past few weeks, and on Monday evening the Senior Group of the Camp Fire Girls gave Mrs. Ledig a surprise party and presented her with a gift. Mrs. Ledig was accompanied to New York by her mother, Mrs. M. R. Lineback and Miss Marian Shrader.

Miss Alma McGlue, daughter of Mr. and Mrs. G. Murray McGlue of Cooper Lane, left Sunday for Coral Gables where she will stay until September 1, visiting relatives.

Arriving home shortly are Mr. and Mrs. George Post of East Thornapple Street, Chevy Chase, from Glacier and Yellowstone National Parks. Mr. and Mrs. Post have been touring for the last two months, going from Miami, Fla., through the Southwest and on to the Pacific Coast.

Mrs. George M. Depew and Mrs. Charles E. Roberts will return this week to their home in West Kirke Street, having been in Atlantic City for several weeks.

• • • •

MR. AND MRS. Charles R. Strode of Morrison Street, and their daughters, Miss Eleanore Dunbar Strode and Miss Audrey Maude Strode, are leaving shortly for their summer home, Glenora-on-Seneca, New York.

Friday afternoon, Mrs. Henry Shannon was hostess at luncheon at the Iron Gate Inn, her guests being Mrs. Horace Kilmer, Mrs. Don C. Dyer, Mrs. Carson Borror, Mrs. Leon Grant, Mrs. C. S. Williams, Mrs. Robert Kennedy and Miss Virginia Coleman.

• • • •

MRS. H. ADDISON Bowie is at her summer home, Bowie Manor, Wicomico Beach, Md., having her sisters as her guests for the week. They are W. C. Powell, Mrs. William Eisinger, Mrs. Jeannette Yowell, Mrs. William C. Sleishell, and her sister-in-law, Mrs. R. W. Lusby.

Mrs. Thomas E. Lewis entertained at luncheon Friday at the Columbia Country Club in compliment to Mrs. Robert M. Hardy from Yakima, Wash.

MOVADO
WATERPROOF
WATCH
FOR
• Doctors • Nurses
• Aviators • Soldiers
• Sailors • Marines
• Golfers • Yachtsmen
• Swimmers

To all who lead active lives—MOVADO Waterproof wrist watches bring perfected, pre-tested waterproofing. MOVADO pioneered the waterproof wrist watches. Their full experience produces watches with exceptional qualifications. Dustproof, airtight, unbreakable crystal. Moderately priced in 14-Karat gold and Stainless Steel.

GALT'S
Jewelers for 139 Years
607 13th N.W.—DI. 1034

## Lieut. Nelson And Bride Visit New England

Lieut. and Mrs. Arthur H. Nelson are in New England following their wedding in the Post Chapel at Fort Bragg, N. C., June 2. The bride, the former Miss Kathaleen Gamble, is the daughter of Lieut. Col. and Mrs. George D. Gamble. Lieut. Nelson is the son of Mr. and Mrs. Frank W. Nelson, of New York.

The bride wore a full skirted gown of white mousseline de soie fashioned with lace insertions at the sweetheart neckline. Her finger tip length veil fell from a crown of orange blossoms. She carried a bridal bouquet of white sweetpeas, baby's breath and fern.

Miss Gusta Thorsteinsson, of New York, was maid of honor. She wore a blue chiffon gown with a lace jacket. Her monk's cap was of blue net with a matching short veil. The remaining attendants were Miss Helen Coburn and Miss Jeanne Cox, of Fort Bragg. They wore peach organdy frocks and matching picture hats. They all carried bouquets of blue delphinium and pink African daisies.

Frank O. Nelson, of New York, was best man for his brother. Ushers were Capt. A. D. Robins, Capt. W. M. Beard, Lieut. M. I. Wallace, Lieut. W. N. Sloan, Lieut. Victor Hobson and Lieut. G. D. Robins.

A garden reception followed at the quarters of the bride's parents. The bride attended school in Washington. Lieut. Nelson was graduated from the United States Military Academy. After their honeymoon they will live in Fayetteville, N. C.

Brooks Studio.

*Miss Ruth Dassinger, whose engagement to A. Louis Appleton is announced by her parents, Mr. and Mrs. Verne J. Dassinger, of 2501 Palmer Place. The wedding will take place on Wednesday.*

## *Dorothy Marie Craig Becomes Bride of Frank Scott Howell*

IN A SETTING of white gladioli, roses and palms, Miss Dorothy Marie Craig, daughter of Mr. and Mrs. William Ames Craig, sr., and great-granddaughter of the late Col. William O. Drew, yesterday became the bride of Frank Scott Howell, jr., son of Frank Scott Howell, of Kensatt, Ark., and the late Mrs. M. G. Sebiakin, of New York City. The Rev. John K. Cartwright officiated at the ceremony in the home of the bride's parents.

The bride, who was given in marriage by her father, wore a gown of white satin, with panels of lace extending down the skirt to the end of the long train, with a sweetheart neckline and long, pointed sleeves. With it she wore a long veil of illusion, which was held in place by two sprays of orange blossoms. She carried a shower bouquet of white orchids, roses and lillies of the valley.

Mrs. Catherine Shea Bussler, a cousin of the bride, was matron of honor. She wore a blue chiffon dress made on princess lines, with a short jacket, and had pink accessories and a large picture hat. She carried a bouquet of pink roses.

• • • •

THE BRIDE'S other attendants were Mrs. Constance Lauzon Craig, of Lynn, Mass., and Mrs. Mary Kerwin Kane. They wore dresses of shell pink marquisette, with full skirts which fell from tight valle lace bodices and had sweetheart necklines and puffed sleeves. Their pink halo veils were held in place with a cluster of blue flowers and their bouquets were of talisman roses.

Harris & Ewing Photo

*MRS. FRANK SCOTT HOWELL*

William J. Dale, brother-in-law of the bridegroom, acted as his best man.

Immediately after the ceremony a reception was held for more than 200 guetst. The bridal party was assisted in receiving the guests by the bride's mother, dressed in rose lace, and Mrs. George E. Chadsey, aunt of the bridegroom, whose dress was of powder blue silk crepe. They each wore a corsage of talisman roses.

The bride was graduated from Holy Cross Academy and attended George Washington University. She is a member of the Newman Club alumni and of the St. Paul's Players and is employed in the Civil Service Commission.

• • • •

MR. HOWELL attended George Washington and Heidelberg Universities. He is well known in the New York financial district and holds a commission in the famous Seventh Regiment of that city. He is now on the staff of the Federal Deposit Insurance Corporation.

Out-of-town guests for the wedding included Miss Kay Berliner, of Montreal; Mr. and Mrs. William A. Craig, jr., of Lynn, Mass.; Mrs. John Cullinane, of Canton, Mass.; Miss Evelyn Howell, of New York City; Miss Alice Fleming, of Kenosha, Wis.; Mr. and Mrs. Edward Jordan, of Swampscott, Mass., and Miss Mamie Kurtz, of Lima, Ohio.

The couple left for a motor trip through the South, the bride wearing a pink chalk crepe redingote with white accessories and a corsage of white orchids. Upon their return they will live in the home which they recently purchased in Takoma Park.

## Barbara Hiett, Ensign Cooke Wed June 12

Announcement has been made of the marriage June 12 of Miss Barbara Baker Hiett, daughter of Henry Lee Hiett, of East Falls Church, Va., and the late Mrs. Hiett, to Ensign Lemuel Doty Cooke, son of Mrs. Robert Percy Cooke, of Hernando, Miss., and the late Mr. Cooke.

The ceremony took place at the Falls Church, the Rev. W. Leigh Ribble officiating. The bride, who was given in marriage by her father, wore a frock of white dotted Swiss and a three-tiered face veil falling from a seeded pearl coronet. She carried a prayer book and gardenias.

Her sister, Mrs. Julius N. Forrest, of Alexandria, was matron of honor, and the bridesmaids were Miss Jean M. Watson, of Dahlgren, Va., and the Misses Margaret and Lucy Moore, of Arlington. They were dressed in white with matching Dutch caps of lace. The matron of honor wore a fuchsia colored jacket and the others chose jackets of Madonna blue. Their flowers were roses.

James Yates Newton was best man and the ushers were James Keith, Francis Jones and Lynton Gibson, all of Falls Church. A reception at the Rixey Mansion followed the ceremony.

The bride attended George Washington University and the Maryland Art Institute. Ensign Cooke, who is attached to the U. S. S. Ranger, studied at Marion Institute in Marion, Ala., and was graduated from the United States Naval Academy in 1939.

## Marious Hitt, Bride on Long Nuptial Trip

Mr. and Mrs. William Marious Hitt are on their wedding trip following their marriage here on June 7 at noon. The bride is the former Miss Brownie Christian Poole, daughter of Mrs. Calvin Joshua Poole, of Troy, N. C. Her father, the late Mr. Poole, was county accountant of Montgomery County, N. C. The wedding took place in the Church of the Pilgrims with the Rev. Calvin Knox Poole, of Romney, W. Va., brother of the bride, officiating.

The bride, who was given in marriage by her brother, William David Poole, wore a white marquisette wedding gown with a sweetheart neck and softly gathered skirt ending in a long, circular train. Her fingertip veil fell from a wreath of orange blossoms and she carried a shower bouquet of gardenias, carnations and baby's breath.

Mrs. John Warner Thompson was matron of honor for her sister. She wore a pale blue tulle gown with a pleated halo in her hair. She carried an old-fashioned nosegay of mixed pastel flowers. Charles Eugene Owen served as best man and ushers were James Smith and Eugene Poole.

The bride attended the Woman's College in Greensboro, N. C. A talented musician, she has been active in college and community musical circles. Mr. Hitt received his education in the Hamlet Schools and Presbyterian Junior College, Maxton, N. C.

## *Miss Helen Palmer Engaged to Wed C. L. Kettler*

Underwood & Underwood

*MISS HELEN VIRGINIA PALMER*

Mr. and Mrs. John W. Palmer, jr., of Arlington, Va., announce the engagement of their daughter, Helen Virginia, to Charles Lloyd Kettler, son of Mr. and Mrs. Clifford E. Kettler, of Chevy Chase, Md.

The wedding will take place late in the summer.

## Janice Smith, S. H. Proffitt, Are Married

Wearing traditional white, Miss Janice Smith became the bride of Stanley H. Proffitt last evening at a 7 o'clock ceremony at the home of her parents, Mr. and Mrs. Stanley H. Smith on Thirty-second Place Northwest. Mr. Proffitt is the son of Mr. and Mrs. Max J. Proffitt of this city. The Rev. Ulysses G. B. Pierce officiated at the ceremony. Miss Katherine Riggs played the harp.

• • • •

GIVEN IN marriage by her father the bride wore a white marquisette gown trimmed with corded satin. It was made with short puffed sleeves, and full skirt ending in a train. Her tulle veil was held by a rose point lace cap and she carried a bouquet of white roses and lilies of the valley.

Miss Carol L. Mitchell served as maid of honor. She wore a rose marquisette dress and carried a bouquet of delphinium, roses and snapdragons. David C. Proffitt, brother of the bridegroom, was best man. An informal reception followed the ceremony. The bride's mother wore a turquoise blue lace gown and Mrs. Proffitt was gowned in blue lace.

• • • •

Following a motor trip to New England the couple will live in Schenectady, N. Y. Among the out-of-town guests at the ceremony were Miss Cecelia Warner, of Baltimore; Miss Margaret Riblet, of Arlington, N. J., and Mrs. Charles K. Young, of New York.

The bride was graduated from Oberlin College. Mr. Proffitt was graduated from the University of Colorado.

Important Annual Event
SUMMER CLEARANCE
Begins Tomorrow

Our summer clearances have been famous for years, signifying marvelous values and very welcome buying opportunities in quality merchandise in sale selections throughout the store. Unusual opportunity for those who wish to take advantage of the great reductions we have taken on many groups of our spring and early summer stocks

ALL SALES FINAL — NO APPROVALS

WOMEN'S AND MISSES' DRESSES
Third Floor
$19.95........were $29.95
$25...........were $39.95
$35. were $49.95 and $59.95
Many one-of-a-kind models, reduced proportionately

WOMEN'S AND MISSES' SUITS
Third Floor
$19.95........were $29.95
$25...........were $39.95
$35. were $49.95 and $59.95
Many one-of-a-kind models reduced proportionately.

WOMEN'S AND MISSES' COATS
Third Floor
$19.95 were $29.95 and $39.95
$29.95........were $49.95
$39.95........were $69.95

MILLINERY
Third Floor
$7.50..were $12.50 and $15
$10....were $16.50, $18.50 and $20
$15....were $22.50 and $25

MILLINERY
Sixth Floor
$3.50....were $5 and $6.50
$5. were $7.50, $8.50 and $10
$7.50. were $12.50 and $14.50

NEGLIGEES, HOUSE COATS AND ENSEMBLES
Fifth Floor
$7...were $10.95 to $14.95
$10..were $16.95 to $19.95
$20.....were $29.95 to $35

MISSES' DRESSES
Fourth Floor
$13.95. were $19.95 and $22.95
$19.95. were $25 and $29.95
$25....were $35 and $39.95

MISSES' SUITS
Fourth Floor
$35. were $49.95 and $59.95
$49.95........were $79.95

FROM THE DEBUTANTE SHOP
Sixth Floor
$7.....were $10 and $12.95
$11..were $14.95 to $16.95
$14....were $19.95 to $25
$20....were $29.95 to $35

FROM THE GREENBRIER SHOP
Fourth Floor

DRESSES
$14..were $17.95 to $22.95
$17.....were $25 to $29.95

SUITS
$24....were $35 to $39.95
$34....were $45 to $49.95

SKIRTS
$2.95...were $3.95 to $5.95
$4............were $6.95
$5....were $7.95 and $8.95

SEPARATE JACKETS
$4............were $6.95
$5............were $7.95
$6..were $9.95 and $10.95
$8..were $12.95 and $14.95
$12. were $16.95 and $17.95

SWEATERS
$1.95..........were $2.95
$2.95. were $3.95 and $4.95
$4............were $6.95
$5....were $7.95 and $8.95
$7..were $10.95 and $12.95

Julius Garfinckel & Co.
F Street at Fourteenth

# Recent Washington Weddings of Interest

Harris & Ewing
MRS. ROBERT JAY MILLER

## R. J. Miller And Bride Are in Miami

Mr. and Mrs. Robert Jay Miller are in Miami for their honeymoon. Their wedding took place here in the Lincoln Chapel, of the New York Avenue Presbyterian Church on June 4. The bride is the former Miss Lucille Frances Morris, daughter of Mrs. Pauline Morris Miller. Mr. Miller is the son of Mr. and Mrs. Roy J. Miller, of Lido Beach, Sarasota, Fla. The Rev. Peter Marshall officiated at the ceremony.

Given in marriage by Arthur A. Danzi, the bride wore a white satin and lace gown. Her fingertip veil fell from a draped halo of seed pearls. She carried a bouquet of calla lilies.

Miss Elizabeth Fanek served as maid of honor. She wore a pink net and lace gown. Her halo was aqua and she wore matching mittens. Her bouquet was of pink roses. Roy Powell was best man and ushers were Clyde Kimball and Bill Bodenhoop. A reception followed. The bride's mother wore a powder blue crepe frock.

## V. S. Pisciottas Are Making Home in D. C.

After a wedding trip to Myrtle Beach, S. C., Mr. and Mrs. Vincent S. Pisciotta, who were married June 1 at St. Matthew's Cathedral, are making their home at 720 Oglethorpe Street Northwest. The Rev. J. Gerard Cole officiated at the candle-lighted ceremony.

The bride, who was formerly Miss Melissa Frances Grimes, daughter of Mr. and Mrs. Mordecai Ridgeway Grimes, was given in marriage by her father. She wore a long-trained gown of white marquisette and lace under a tulle veil which was held in place by a pearl coronet. She carried an arm bouquet of bride's roses.

The matron of honor, Mrs. William C. Thompson, a sister of the bride, was dressed in blue marquisette with which she wore a matching hat of maline. Her arm bouquet was of talisman roses and blue delphinium.

The bridesmaids, Mrs. Robert Swisher, Mrs. Victor McCloskey and Mrs. Vincent Pisciotta, wore dresses similar to that of the honor attendant in peach, yellow and lavendar, respectively.

Saverio S. Pisciotta served his brother as best man and the ushers were William C. Thompson, a brother-in-law of the bride; John M. Grimes, a brother of the bride; Vincent M. Rollins, another brother-in-law of the bride.

## Howards to Make Home in El Paso

Mr. and Mrs. George Rogers Howard, whose marriage took place here last month, will be at home at 1601 North Stanton Street, El Paso, Tex., after July 1.

The Rev. Dr. H. W. Burgan officiated at the ceremony on May 15 in the presence of relatives and a few close friends. Mrs. Howard is the former Miss Marianna Lukei, daughter of Mrs. Reese Frederick Lukei, and a sister of Mrs. Joseph U. Todd, of Washington.

Underwood & Underwood
MRS. E. CLARK COLE

## E. Clark Coles Honeymoon In Illinois

Mr. and Mrs. E. Clark Cole, who were married early this month, will make their home in Buckingham, Va., after a trip to Illinois. The bride is the former Miss Anne Stief, daughter of Mrs. Diza L. Stief, of Washington, and Mr. Cole is the son of James G. Cole, of Atwater, Ill.

The couple were married June 5 at the Church of St. Stephen and the Incarnation, the Rev. Paul Wilbur officiating. The bride, who was given in marriage by her brother, William Ingram Stief, wore a frock of white marquisette with lace trimmed sleeves and a lace yoke. She carried white orchids and valley lilies.

Her sister, Mrs. Robert C. Kelly, was matron of honor, and the bridesmaids were the Misses Mary Watt, Kathleen Norris, and Dorothy Crosby. They were gowned in lavender marquisette and carried old-fashioned bouquets. William T. Lowry was best man and the ushers were Lester J. Hook, Charles Wallace and Marvin Stromberg.

Both Mr. and Mrs. Cole attended George Washington University. The bride was a member of Alpha Delta Pi sorority and was the "dream girl" of Pi Kappa Alpha. Mr. Cole was a president of Pi Kappa Alpha.

## Burts Announce Daughter's Troth

Lieut. Col. Ernest Hill Burt, U. S. A., and Mrs. Burt announce the engagement of their daughter, Elizabeth Jean, to Norman J. Hyatt, son of Dr. and Mrs. Bradford A. Hyatt, of Kenmore, N. Y. The wedding will take place late in August and afterward the couple will live in Buffalo, N. Y.

Both Miss Burt and her fiance are graduates of Michigan State College. She was a member of Alpha Phi Sorority and he belongs to Alpha Chi Sigma.

Mr. FRANK ANDERSON

PROMINENT WASHINGTON HAIR-STYLIST
RE-JOINS OUR SKILLED STAFF

We make this announcement with particular pleasure since Mr. Anderson won an enthusiastic following here two years ago. To his old friends we need not introduce him . . . to our more recent patrons, we recommend his excellent hair-styling services.

Head's
of Connecticut Ave.
1523 Connecticut Avenue
DECATUR 5811

Hessler Studio.
Mrs. Harrington Robert Borden, who before her recent marriage was Miss Mary Catherine Offutt, daughter of Mr. and Mrs. Raphael Thomas Offutt.

Underwood & Underwood.
MRS. CHARLES J. JOHNSON

Hessler Studio.
MRS. STANLEY ORVILLE DOWNS

Hessler Studio.
MRS. ROBERT E. DANNEMILLER

## *Jameses Are Back After Bridal Trip To Niagara Falls*

After a Niagara Falls honeymoon, Mr. and Mrs. Graham McKee James, jr., are making their home in Herndon, Va. Mr. and Mrs. James were married June 11 in the Herndon Baptist Church by the Rev. Emmett Snelling, of Calverton, Va.

The bride, who before her marriage was Miss Maryana Gillette, daughter of Mr. and Mrs. Edgar E. Gillette, of Herndon, was given in marriage by her father. She wore a white sharkskin suit, white accessories and a corsage of bride's roses.

Her maid of honor and only attendant was her sister, Miss Margaret Gillette. She wore a street-length dress of blue chiffon, white accessories and a corsage of pink roses. Roy James, of Chantilly, Va., served his brother as best man.

## Elsie Mopsikov Engaged To Abraham Shapiro

Mr. and Mrs. Jacob I. Mopsikov, of Washington announce the engagement of their daughter, Elsie Lavenstein Mopsikov, to Abraham B. Schapiro, son of Mr. and Mrs. Hyman Schapiro, of Baltimore.

No date has been set for the wedding.

## C. J. Johnson And His Bride On Honeymoon

Mr. and Mrs. Charles J. Johnson are on their wedding trip following their recent marriage here in the Metropolitan Baptist Church.

The bride is the former Miss Edith S. Markwood, daughter of Scott H. Markwood and the late Mrs. Markwood. Mr. Johnson is the son of Mrs. Alice Johnson and the late Sanford Johnson. The Rev. John Compton Ball officiated at the ceremony.

The bride wore a marquisette frock with a heart shaped neckline and inserts of lace extending to the tip of the train. Her scalloped veil fell from a coronet of orange blossoms. She carried a bouquet of white roses.

Miss Eugenia Stratton served as maid of honor. Jack O'Brien was best man. Ushers were James Markwood and Carl Lawson.

## Newlyweds Back In District Home

Mr. and Mrs. Paul Eugene Huffner, who were married May 20, are now at home at 743 Twelfth Street Southeast. The Rev. George Bennet officiated in the evening ceremony in the parsonage of Wilson Memorial Church.

The bride, who before her marriage was Miss Thelma Fairall, daughter of Mr. and Mrs. Edmund A. Fairall, had only one attendant, Miss Virginia Engel. After the ceremony a reception took place at the home of the bride's parents.

## *Burton Hendershott and Bride To Live Here After Honeymoon*

Harris & Ewing Photo
MRS. BURTON HUGHES HENDERSHOTT

Mr. and Mrs. Burton Hughes Hendershott, who were married last month, will make their home at the Keystone Apartments after a Florida honeymoon. The bride is the former Miss Delores Hagan, daughter of Mrs. Wyman Turner Hagan, and Mr. Hendershott is the son of Mr. and Mrs. B. H. Hendershott, of Ottumwa, Iowa.

The Rev. Charles B. Foelsch officiated at the marriage, which took place May 24 at the Luther Place Memorial Church. The bride, who was given in marriage by J. Homer King, of Bellingham, Wash., wore a gown of Chantilly lace and marquisette over Duchess satin. Her fingertip veil of illusion fell from a tiara of lace studded with pearls, and she carried gardenias.

Miss Lora Lavender was maid of honor and Miss Lorene Shaw served as bridesmaid. Robert V. Maring was best man and the ushers were Bud Wells and John Closson.

A reception at the Hay-Adams followed the ceremony.

## *Stanley Downs And Bride on Trip By Car in South*

Mr. and Mrs. Stanley Orville Downs are on a honeymoon trip by motor through the South and upon their return will live at 2400 Wisconsin Avenue. The bride is the former Miss Nancy Gilliam, daughter of Mrs. Richard Gilliam, jr. Mr. Downs is the son of Edgar Downs. The wedding took place at 3 o'clock, Westminster Presbyterian Church on June 7 with the Rev Harry V. Porter officiating.

Given in marriage by her uncle, Walter Gilliam, the bride wore a gown of ivory alencon lace and marquisette over satin with a sweetheart neckline and short draped sleeves, caught with orange blossoms. Her finger tip veil fell from a Juliet cap of the same lace. She carried a bible with white orchids. A string of pearls, a gift of the bridegroom, completed the ensemble.

Mrs. John W. Rife served as matron of honor. She wore a pale green marquisette gown with a high neckline and full skirt. She had a matching hat and carried yellow roses. Edgar S. Downs was best man for his brother Ushers were Ernest W. Downs, another brother; Harry High, Charles Sackewitz and Phillip A. Long.

A reception followed at the home of the bride's mother. She received with the couple wearing a lavender chiffon dress and a corsage of orchids.

## F. W. Rideout Takes Bride In New York

THE WEDDING OF Miss Stella Walker Gordon, daughter of Mr. and Mrs. George William Gordon, of Oldoak, Ardsley-on-Hudson, N. Y., to F. Whitney Rideout, son of Frederic W. C. Rideout and the late Mrs. Rideout, of Washington, took place yesterday at the York Club in New York. The Rev. Samuel Shoemaker, of Calvary Church, officiated, and a reception followed the ceremony.

The bride, who was given in marriage by her father, wore a gown of sheer French faille over blue satin, embroidered with pearls. Her veil of heirloom rose point lace over blue tulle was fastened by three blue ostrich tips, and she carried forget-me-nots and white orchids.

• • • •

HER SISTER, Mrs. Albert Bristol Turner, was matron of honor, and Miss Dorothy Berkfield was maid of honor. The bridesmaids were Mrs. Raymond Morgan, a sister of the bridegroom; the Misses Marguerite and Marie Straukamp, and Elaine Da Costa Gomez. They were dressed in two shades of cyclamen chiffon with matching ostrich tip headdresses and carried light blue delphinium.

Raymond Morgan was best man for his brother-in-law and the ushers were Richard Rideout, E. Kenneth Sandbach, Albert Bristol Turner, Herman Anstatt, jr., Clarence Bogert, Edward Hoffman and Henry Megaw.

• • • •

AFTER JULY 15 the young couple will be at home at the Northwood, Baltimore. The bride attended Miss Porter's School in Farmington, Conn., the Ogontz School in Philadelphia, and has traveled extensively with her parents in Europe and South America.

Mr. Rideout was graduated from Dartmouth College in 1937 and was a member of Sigma Alpha Epsilon, Green Key and Sphinx. He is a member of the Dartmouth Club of New York.

## Miss Davis to Marry

Mrs. James L. Davis, of Mount Valley, Orange County, Va., announces the engagement of her daughter, Jacqueline Crittenden Davis, to E. Carver Cody. The wedding will take place early in the summer.

## The Earl Harveys On Wedding Trip In the South

Lieut. and Mrs. Earl Foster Harvey, who were married June 9, are now honeymooning in the South. Their wedding took place in Lynchburg, Va.

Mrs. Harvey is the former Miss Dorothy Hendricks and is a graduate of the New London Academy. Lieut. Harvey, the son of Mr. and Mrs. Leonard Harvey, of Washington, is an alumnus of Virginia Polytechnic Institute, class of 1937, and is now serving in the Coast Artillery, stationed at Camp Pendleton, Virginia Beach.

## Dannemillers, Recently Wed, To Live in D.C.

Mr. and Mrs. Robert E. Dannemiller, who were married recently, are at their cottage in Epping Forest, near Annapolis, before coming to Washington next fall to live. The bride is the former Miss Clara Ray Waters, daughter of Richard L. Waters, of Carson City, Nev., and the late Mrs. Waters, and Mr. Dannemiller is the son of Mr. and Mrs. Robert J. Dannemiller, of Chevy Chase, Md.

The couple were married May 29 at Rose Hill, the Rockville, Md., home of the bride's uncle and aunt, Dr. and Mrs. Dexter M. Bullard. The Rev. Henry K. Pasma officiated. The bride, who was given in marriage by her brother, Richard L. Waters, jr., wore a gown of white marquisette with a shoulder veil of heirloom lace and carried white roses and orchids. Her only attendant was her cousin, Miss Elizabeth Gayley Townsend, who wore turquoise organdy. Thomas G. Herbert, jr., of Washington, was best man. James Hullard, cousin of the bride, was ring bearer.

After a reception, the couple left for a honeymoon at Rehoboth Beach.

## W. H. Wards Honeymooning At Niagara

Mr. and Mrs. William H. Ward, who were married June 14, will make their home in Washington after a honeymoon at Niagara Falls. The bride is the former Miss Katherine Teresa Conroy, daughter of Mr. and Mrs. William Conroy, of Washington, and Mr. Ward is the son of Mr. and Mrs. A. R. Ward, of Garrett Park, Md.

The couple were married at the Holy Comforter Church, the Rev. F. J. Flannagan officiating. The bride, who was given in marriage by her father, wore a gown of white satin with a yoke of Duchess lace. Her veil of illusion fell from a crown of orange blossoms and she carried a prayer book with a ribbon of flowers.

Miss Genevieve M. Conroy was maid of honor, wearing blue marquisette with a large leghorn hat and carrying pink roses. The Misses Betty Furmaze and Jean Newhall were bridesmaids and little Betty Conroy was flower girl for her sister. They were dressed in pink with large leghorn hats trimmed with blue ribbons.

Raymond B. Mitter was best man and the ushers were Charles Cleary, of Philadelphia, cousin of the bride, and Charles Friday, of Philadelphia.

A reception at the Conroy home followed the ceremony.

## *Mrs. Jennie Wilson Is Married Here To Eppa L. German*

Underwood & Underwood
MRS. EPPA LEE GERMAN

The wedding of Mrs. Jennie Wilson, daughter of Albert L. Dawkins, of Parkersburg, W. Va., and the late Mrs. Dawkins, to Eppa Lee German, son of the late Mr. and Mrs. C. L. German, of Warrenton, W. Va., took place yesterday afternoon at 2 in Washington. The Rev. M. P. German, cousin of the bridegroom, officiated.

The bride was given in marriage by her brother, Carl L. Dawkins. She wore a frock of pale blue silk crepe trimmed in lace, and a small white hat with a pale blue veil. A corsage of orchids completed her costume.

Mrs. Elsie Poling was matron of honor, wearing dusty rose crepe with a small white hat. Thomas German was best man for his brother.

After a wedding trip to Niagara Falls, Canada and Ohio, the couple will live at 1756 W Street. The bride attended the Parkersburg (W. Va.) College. Mr. German is the descendant of an old Virginia family.

## The W. W. Clares On Bridal Trip

After a bridal tour through the Northern States, Mr. and Mrs. Woodrow Wilson Clare will return to King George County to make their home. They were married June 14 at the Shiloh Baptist Church, with the Rev. Clifton Storke officiating at the evening ceremony.

The bride, who was formerly Miss Lillian Gertrude Foster, daughter of the late Mr. and Mrs. Ernest Foster, of Shiloh, Va., was given in marriage by her brother, Edwin Foster. She wore a gown of white mousseline de soie over taffeta, made with a shirred bodice and long puffed sleeves. Her veil of lace was trimmed with seed pearls and caught with orange blossoms at the side, and she carried an arm bouquet of Easter lilies.

Miss Eleanor McGiniss, of Washington, was her cousin's maid of honor and only attendant. Veola Clare served his brother as best man, and the ushers were Ralph Newton, a cousin of the bride, and Robert Saunders, of Washington.

THE NEWER Jelleff's
1214 20 F Street

Our Bride-of-the-Week wears a gown of rayon marquisette and rose-patterned lace with a full train. $39.75.

Bridesmaids' dresses to harmonize, $16.95 upwards. Wedding veils to order.

Jelleff's—Bridal Shop, Second Floor

# Mary Haworth's Mail

## Despite Cordial Dislike Which Openly Exists Between Girl and Mother-in-Law, She Resents Being Ignored in Latter's Letters to Husband

DEAR MARY HAWORTH: I was married five months ago and for seven weeks following the wedding lived in my mother-in-law's home. My husband and I, in planning our marriage, had every intention of buying a home. But shortly before the wedding he was notified that he was to be sent to Washington by his employers and would be here indefinitely. Now is seems that we are to be here for at least two years.

I do not like my husband's mother, and I am sure she feels the same toward me. She has a comfortable home and as I knew my husband wanted to remain with her during the few weeks before coming to Washington, it seemed sensible to go there after the wedding. Also, I knew she would not charge us for room and board, and as we haven't much cash on hand, I thought it would help our finances considerably.

Yet, I was well aware that she did not want her son to marry me. She told him I had "a bad disposition" and would be "most difficult to live with after the honeymoon stage had passed." Whatever she said about me, he would tell me. But he was very sympathetic toward me and, in spite of his mother's warnings, we were married. Afterward, she did not ask us to stay with her. My husband asked her if we could—on learning that we were to be transferred so soon to Washington. She consented, and made us comfortable during our stay.

En route to Washington we sent her several scenic cards. Shortly after our arrival here we had a note from her thanking us for the cards. I did not answer the note, as I did not feel it required an answer. Now, she writes to her son about every two weeks, addressing the mail to him and never mentioning my name in her letters. This provokes me terribly, and my husband says he wishes she would write to both of us.

Even though she knows I dislike her, don't you think I am entitled to the consideration of having her address us both when she writes? My husband has two brothers, both married, and his mother always includes their wives in her letters to them. Please advise me at once, as I am planning a little trip out of town, and would like to have your opinions before I leave.

M. D.

**Vote of Sympathy For Mother-in-Law**

DEAR M. D.: All my sympathies are with your mother-in-law in this regrettable situation. It appears she knew whereof she spoke, in warning her son of your "bad disposition." Already her prophesy is coming true about your being "most difficult to live with after the honeymoon stage has passed." You have no warrant whatsoever for being "terribly provoked" because she chooses to ignore your existence. It seems to me you have given her ample justification for putting you outside the pale of cordial consideration.

It seems to me you stood forth in the colors of a blandly calloused opportunist, a wholly selfish and insensitive person, when you took advantage of your (to her) unwelcome marriage to her son, to settle yourself in her home (virtually uninvited), immediately after the wedding, for a seven weeks' "comfortable" visit—purely as a means of conserving your "cash on hand."

Were you a person of proper pride and fine sensibilities, you would have shrunk from such a prospect as from a bed of thorns—knowing, as you well knew, that she heartily disliked you and made no bones about it. Not only would you have felt absolutely unequal to the exchange of hypocritical amenities which such an arrangement might entail, but you would have extended to her the same consideration you would have wanted for yourself if placed in her position, namely: the consideration of being spared playing hostess to a daughter-in-law whom you could not abide.

Weighing your performance against your mother-in-law's, I would appraise you a schemer, an ingrate and an unmannerly shrew; and I would say that she showed elements of being in essence (whatever her training) a truly "great lady." She rose quietly to the painful necessity of receiving you in her home for a long stay; made you comfortable while there, and thereafter thanked you courteously by note for those paltry "scenic cards" which you sent her while en route to Washington.

**Thank-You Note In Order Here**

As for your "feeling" that her grateful note required no acknowledgment, it is my opinion that the "scenic cards" were more entitled to be dismissed without reply—if one were inclined to be indifferent, much less curt. Instead of ignoring her polite overture, received after your arrival here, you personally should have sat down immediately and written her a sincere letter of appreciation of the "board-and-keep" (if not the hospitality) she had provided you for seven weeks. What's more, you should have accompanied that thank-you letter with a gift of some sort for herself or her house, merely as "token payment" of what you owed her in dollars and cents.

But no. In your bad manners, in your selfishness, in your arrogant conviction that because you had captured her son from under her nose, she would always be fawning upon you for notice—you boorishly omitted to show her that rudimentary courtesy which one owes any person who has given him gratuitous shelter and food. And now that you are being left out on the limb where you put yourself, you are squawking your head off. Thus far, you have proved yourself unworthy to be this woman's daughter-in-law; have corroborated every gloomy prognostication she ever made about you (and more); and have shown yourself less honest than she, less generous, and infinitely less capable of "keeping a stiff upper lip" when things go against your preference.

**Exercise to Expand Hard Bitten Soul**

If you want "consideration" from her, earn it. Since she gets on well with her other two daughters-in-law, it is logical to suppose she is a reasonable person. Make yourself deserving of her good will and approbation and in time she will confer these blessings upon you. Waste no more time brooding over your fancied wrongs and the bad beginning. Start now being as considerate of her—as thoughtful, courteous, kindly and generous, in your written and spoken dealings with her—as you would like her to be with you. The practice will help your withered, hard-bitten soul to expand; will immeasurably enhance the happiness of your life with your husband, and generally invoke upon you the contentment of spirit which comes of behaving in a civilized manner in your intimate human relationships.

M. H.

*Miss Haworth will be glad to help you in solving your problems. Write her in care of The Post Woman's Page.*

## Women Voters League Supports Trade Pact

The National League of Women Voters will support trade agreements with Argentina and Uruguay at public hearings to be held by the U. S. Tariff Commission's Committee for Reciprocity Information beginning tomorrow, "as an attempt to correct by economic cooperation the damage done by economic warfare."

At the same time, league members in 32 States will be on the alert for "local" opposition to the negotiations covering more than 80 products. Likely to be considered are such household commodities as wool, flax, cheese, liquors, pears, grapes, prunes, shoes, hides, jellies and jams, vegetable and animal oils, and cutlery, as well as such strategic defense materials as tungsten and mica.

Long active in its support of the U. S. Reciprocal Trade Program and inter-American cooperation, the National League of Women Voters this week will urge enactment of trade agreements with Argentina and Uruguay "as an economic advantage," "a demonstration of economic cooperation among free nations," "an alternative to totalitarian trade methods in other parts of the world," and "a means of making available critical materials required in the U. S. defense program."

## Attend Zonta Club Convention

Three leading Zonta Club members who attended its international convention in Memphis last week are shown in the group at the left. They are, left to right, Mrs. May Moyers McElroy, Washington attorney and president of Zonta International; Mrs. Ethel J. Hess, president of the local club, and Miss Mabel F. Strider, treasurer of the club, chairman of Region B and convention announcer.

The scene above shows a group of Zontians in more informal mood at a recent supper when the program and publicity committees planned the local club's July meetings. At the meal in the home of Miss Etta Mai Russell, 478 N Street Southwest, which is a remodeled store, the guests gathered around the counter to feast on one of the specialties of the household—popovers. In the group are, left to right, Mrs. Frances Gutelius Smith, Miss Russell and Mrs. Florence Sindell.

Underwood & Underwood and Post Staff Photos

Miss Marguerite Griffin, below, takes out of the stove the pop-overs which helped to create a convivial mood at the Zonta Club's program and publicity committees' supper, before they settled down to the more serious business of planning programs for the summer.

## Mrs. Hogsett Entertains For Newly Elected Officers

Mrs. Agnes Hogsett will entertain at tea at 1205 Connecticut Avenue on Wednesday, from 5 to 7 p. m., in honor of new officers of the Business and Professional Women's Club and delegates to the national convention.

Mrs. Hogsett, a new member who came here from Pittsburgh, will have with her in the receiving line, her guest, Miss Carole Stupell, of New York and Boston, Mrs Laura Waters, newly elected president; Dr. Florence Armstrong, past president; Mrs. Brownie Kerr, Mrs. Helen Neal, Mrs. Berniece Potter, Miss Elizabeth Mann, Miss Margaret Rauber, Miss Margaret Sweeney, Mrs. Edith Eckert and Mrs. Lucetta Stockbridge.

A feature of the occasion will be a group of tea tables which will be arranged by Miss Stupell, who is a noted designer.

In keeping with the patriotic spirit the national defense table will be a center of interest and Dr. Florence Armstrong, newly appointed chairman of the National Defense Committee, will be hostess at that table. Mrs. Mary Catherine Lewis and Mrs. Caroline Stephens will be joint hostesses at the career women's table.

Many "good neighbors" will be found over the tea cups at the Pan-American table, which will be arranged in compliment to the group of Latin American women who are in this country to study social welfare in the United States concerning further development of InterAmerican collaboration.

Miss Maria Carolina Padilla, secretary, Inter-American Commission for Women, Pan American Union, will act as hostess at the Pan American table. Latin American guests who have been invited include Dr. Esteia Meguira and Senorita Marta Ezucurra, of Argentina; Senhorita Helana Iracy Junqueira, Senhorita Stella de Faro, Senhoro Theresita M. Porto de Silveira and Senhorita Ruth Barcellos, of Brazil; Senora Luz Tocornoral de Romero, Senorita Rebeca Yzquierdo, of Chile; Senora Maria Carulla de Vergara, of Columbia; Dr. Julia Nava de Ruisanchez, of Mexico; Senora Inez Baena de Fernandez, of Paraguay; Senorita Paz Soldan, of Peru; Senorita Hortensia Salterain, of Uruguay; Senora Luisa A. de Vegas, of Venezuela.

## Carol Jordan Becomes Bride

The Rev. J. Walter Dickson and Mrs. Dickson, who were married June 17 at the Dodge Hotel Garden House, are on their way to Gatun in the Canal Zone where Rev. Dickson will take up his new work. The Rev. James H. Taylor officiated at the ceremony.

The bride, who was formerly Miss Carol Jordan, daughter of Mr. and Mrs. Edwin Winston Jordan, was given in marriage by her father. Her sister, Mrs. Kenneth W. Baker, was the matron of honor, and Miss Grace Henderson, a college classmate, was her other attendant.

Archer Dickson served his brother as best man.

The bride attended George Washington University and Mary Washington College in Fredericksburg, Va. Her husband recently finished his theological training at Union College in Richmond, Va.

## District Branch of Pen Women Will Honor Founding Member

Dr. Frances Moon Butts will be hostess next Sunday afternoon at her home, 10 East Underwood Street, Chevy Chase, at the annual founders day tea held by the District branch of the National League of American Pen Women. The occasion will celebrate the founding of the national organization 44 years ago, on June 26, 1897.

Weather permitting, the tea tables will be placed on the terrace, and the program will be given an the lawn from 4 to 6 o'clock.

The ranking guest of honor will be Mrs. Emma M. V. Triepel, only living founder of the League, who will recall its beginning "Down Memory Lane."

Sharing guest honors with Mrs. Triepel will be Mrs. Erna Knight Gasch, national president, who is a member of the District of Columbia branch; Mrs. Audrey Wurdemann Auslander, a past national president, and other members of the national board, including Miss Marguerite Merigold, Mrs. Tomas Cajigas, Mrs. Frances Sperry Burton, Mrs. Margie H. Luckett, Miss Clara Manderschied, Mrs. Isabel Anderson, Mrs. Lily R. Hunt, Mrs. Lelia Pier King, Mrs. Claudia Rice Scott, Mrs. Nell V. Smith, Miss Winifred Willard and Mrs. Theodora Cunningham.

Other guests will be officers and members of the Chevy Chase and the Baltimore branches. Mrs. Hester Beall Provensen, president of the Chevy Chase branch, and Mrs. Florence R. Kahn, president of the Baltimore branch, will bring greetings.

Receiving with Dr. Butts will be Mrs. H. Lyle Campbell, president of the District branch; Mrs. Bertha Chaney and Mrs. Pearl Eley Seal, vice presidents.

Mrs. Barbara Whitney, reception chairman, will make the introductions, assisted by the past presidents, Dr. Victoria Faber Stevenson, past national president; Miss Merigold, Mrs. Bess Heath Olmstead, Dr. Butts, Mrs. Azalia Green Badgeley, Mrs. Gasch, Dr. Jean Stephenson, Mrs. Estelle Maloy Moses, Mrs. Agnes G. Newman, Mrs. Theodore Tiller, Mrs. Inez Shelton Tyler and Mrs. Helen Orr Watson.

One of the high lights of the tea will be the presentation by Mrs. Campbell to Mrs. Theodore H. Tiller of Mrs. Tiller's L. A. P. W. pin to which a new bar has been added bearing the inscription, "Founder President District Branch 1921."

The program also will include a short address by Mrs. Gasch, a poem, "To Our Founders," written by Mrs. Evelyn Norcross Sherrill, and a paper, "Milestones in League History," by the League historian, Mrs. Elizabeth Tilton.

Incidental music will be played by Mrs. Lisbeth Coin.

With this event the social season of the League will close until October.

## D. C. Federation Of Clubs to Install Officers Tomorrow

Mrs Arthur C. Watkins, president, and other new officers of the District Federation of Women's Clubs will be installed at the meeting tomorrow, beginning at 11 a. m. at Hotel 2400.

Delegates to the recent convention of the General Federation in Atlantic City will make their reports at the morning session. Ray Morgan, news commentator, will speak at 12:30 on "The News and How it is Gathered and Broadcast." Luncheon will be at 1 o'clock.

Mrs. Faber Stevenson will give a talk on the history of the Federation, after which Mrs. Ernest Humphrey Daniel, retiring president, will turn over the gavel to her successor.

## Madame Chairman

—By Suzanne

Many a home in Chevy Chase, these days, hums with such activity as is seldom seen in summer. The click of knitting needles and the hurry of fingers, sewing garments, were compressed into an impressive report last week, after the quarterly meeting of the Chevy Chase branch of the Montgomery County Chapter of the Red Cross.

Mrs. Thomas Kelley, who has finished her fiftieth sweater for the branch, has been awarded a Red Cross emblem for her work.

Mrs. E. L. Pugh, sr., of the Blessed Sacrament Unit, which meets each Thursday, reported that in less than a year it has made nearly 1,000 garments. Of the 60 original members, 43 have earned their Red Cross pins.

Mrs. Alfred Steffen, Mrs. E. Burton Corning and Mrs. Lanier McLachlen of the production committee pointed out that this is the first branch in the county to have met the quota given in January, by having nearly 2,900 garments completed by the end of last month. More than 200 have been made toward the new quota of 14,000 articles to be ready by September.

A new Young People's Unit, which has been organized by Miss Beatrice Finch, will meet at her home each Thursday to make layettes.

With 20 units now knitting and sewing, leaders are eager to extend the number to 30, Mrs. Corning said.

A new project has been organized by the branch—an emergency disaster chest, to be supplied with blankets and first aid equipment for use in fires or other emergencies. Mrs. Edwin H. Helmuth is chairman.

Two junior groups in the branch have made 250 garments, and 15 of the girls have planned to meet regularly during the summer to continue sewing.

The newest unit in the branch—formed by the Woman's Club of Chevy Chase—has named Mrs. Joseph T. Maguire general chairman, with Mrs. Alton P. Tisdel, chairman of sewing; Mrs. Edwin H. Hahn, knitting, and Mrs. John Beveridge, jr., bandages. This group meets at the Woman's Club on Connecticut Avenue on Monday mornings, and has already made 700 bandages.

Mrs. Gordon Clay reported that her little neighborhood unit, celebrating its first birthday, has finished nearly 500 articles.

The Magnolia Parkway Unit, only a month old, has 30 garments to its credit, Mrs. E. H. Brown said.

Among the work done in Chevy Chase schools, Mrs. Marvin Farrington, chairman of Junior Red Cross, told of funds raised for use in the dental clinic and for supplying glasses for some children.

Mrs. L. R. Murray, chairman of junior knitting, said that nearly 30 articles had been made by that group.

Mrs. L. P. Calfee, civilian relief chairman, and Mrs. Harrison Fitts, treasurer of the branch and chairman of the cutting of garments, also reported on numerous activities under their wing.

Mrs. George Finch is chairman of the branch, which acts as if it had hardly ever heard of a summer lull.

Let Us Make a MOVIE of Your Wedding

Preserve in pictures this greatest moment of your life. Byron's will make a professionally perfect movie of the proceedings in sound or silent; in color or black and white. Rates are nominal. CALL NA. 1800 for estimates.

BYRON'S Inc.
Movie Productions
625 15th St. NA. 1800

## 2 Women Known Here To Address B. P. W. Parley

By Lucia Giddens

"Our Stake in Democracy" will be discussed for the convention of the National Federation of Business and Professional Women's Clubs in Los Angeles, July 10, by two speakers well known to Washington clubwomen.

Lucia Giddens

They are Miss Craig McGeachy, who is attached to the British Embassy as public relations representative of the British Ministry of Economic Warfare, and Miss Graciela Mandujano, who is connected with the Department of Agriculture in Chile.

Miss Mandujano, who has spent some time in Washington this spring, is making a lengthy trip in the United States under sponsorship of the B. and P. W. Federation, to consult with women's organizations toward a better understanding of conditions in Latin America.

"Strengthen Democracy for Defense" will be the theme for the convention, seeking to formulate answers for the questions: "How can we mobilize business and professional women to serve our country in this defense period?" and "What can we do to strengthen democracy in the communities in which we live?"

Mrs. Laura Waters, president of the local club, will head the delegates from here, who will include Miss Nelle Ingels, Mrs. Edith Eckert and Mrs. Brownie Kerr.

"Our Part in National Defense" will be the theme for an address by Charles P. Taft, assistant coordinator of health, welfare and related defense activities, at a general session of the convention July 7.

Miss Mandujano, who is assistant director of the Institute for Rural Education with the Department of Agriculture in Chile, will take part also in a panel discussion on "Viewing the World from Countries Bordering the Pacific," July 8, at which other speakers will come from the Institute of Pacific Relations.

Miss Mandujano has had a career so varied that business and professional women in Washington have plied her with questions about it. She has studied law, been an editor, teacher, newspaper correspondent and health official.

She was in charge of the Office of Health Education of the Public Health Bureau in Chile, 1931-33. After a typhus epidemic in her country, she organized and directed a home for abandoned and destitute children from 1933 to 1936.

In her present post with the Department of Agriculture in Chile she is promoting a program to improve standards of living, education and work methods among rural people.

## Service Group Opens Club With House-Warming Tea

Flags will be flying and festivities going full speed ahead at the Soldiers, Sailors and Marines Club, Wednesday afternoon from 4 to 7 with a housewarming tea to show the new and remodeled club houses to the people of Washington.

In November, when the national emergency was still a limited one, the members of the Woman's Army and Navy League, owners and sponsors of the club, foresaw the need for more room and a more varied program of recreation for the men of the services. The club, which has been in its present location, 1015 L Street, since 1924, was adequate for peacetime, when a few veterans occupied the rooms and the recreation hall was rented to various organizations.

When the amount needed for enlargement was first discussed it seemed prohibitive, and in the months following the sum doubled and new expenses cropped up almost daily. Some money was raised by the sale of bonds, a legacy to the club, and work was started early in March, Mrs. Julian L. Schley, the president, having faith that more money would be raised for such a cause. Her faith has been justified by the success of the Ft. Myer Horse Show, the Annual Rummage Sale, and the sale of the National Unity Pin.

Help has also come from other sources. The Women's National Democratic Club has donated the canteen; the Republican Women of the Senate raised money to give the garden, and the club has been put on the list of the United Service Organizations in its drive for funds.

Mrs. Thomas Robins, wife of Maj. Gen. Robins, U. S. A., is head of the House Committee which has promoted the transformation of the old garage into a modern dormitory with showers. Downstairs is the recreation and dance hall, containing furniture bought with donations made by friends of Mrs. Robins. Mrs. Blandy, wife of Rear Admiral W. P. Blandy, U. S. N., has assisted in this work.

The main club house has been redecorated and refurnished by the chairman of the decorations committee, Mrs. Virgil Peterson, wife of Maj. Gen. Peterson U. S. A., and her cochairman, Mrs. E. Kintner, wife of Capt. Kintner, U. S. N.

Mrs. Kemper Williams, wife of Col. Williams, U. S. A., has charge of the purchase and installation of the canteen where meals or short orders are served from 7 a. m. to 10 p. m.

The garden has been designed by Miss Rose Greeley, landscape architect, who donated her services.

These women and members of their committees have completed their task of providing comfort, and recreation for men of the services. This work will be carried on by Mrs. James E. Underhill, wife of Col. Underhill, U. S. M. C., who is chairman of the entertainment committee and by "Mother" Emma Steed, hostess of the club.

Guests at the tea will be received by Mrs. Schley and other officers of the club and executive committee who are: vice presidents, Mrs. Robert P. Patterson, Mrs. George C. Marshall, Mrs. Royal Ingersoll, Mrs. Seth Williams; secretary, Mrs. Robert L. Mitten; assistant secretary, Mrs. Harold W. Jones; treasurer, Mrs. Rex Rhoades; assistant treasurer, Mrs. Oliver Spaulding.

The executive board members are: Mrs. Walter C. Baker, Mrs. William Bryden, Mrs. John K. Hen, Mrs. Emory S. Adams, Mrs. Thomas Robins, Mrs. Walter Woodson, Mrs. Luther Sheldon, jr., Mrs. Felix Gygax, Mrs. Charles Sanderson, Mrs. H. Schmidt.

There will be no charge for admission to the tea but membership blanks will be available for $1.00 to the Woman's Army and Navy League.

## Club Calendar

**Today**

Y. W. C. A.—Girl Reserves and Hi-Y. boys conduct vesper services, 7:30 p. m. at the 4-H Club National Encampment on Tidal Basin.

**Tomorrow**

A. A. U. W.—Club tea, 4 p. m., with informal program of music.

Y. W. C. A.—Flower Arrangement meets, 11 to 12 noon and 7 to 8 p. m.; I girls' meeting, 2 p. m.; children's coaching and special swim, 9:30 to 10:30 a. m.

**Tuesday**

A. A. U. W.—Spanish class, 2 p. m. and 6 p. m.

Y. W. C. A.—Music committee meets, 4:15 p. m., at home of Mrs. Edwin Parker, 2001 Twenty-fourth Street Northwest; social recreation and sing for new girls, 6 p. m.

**Wednesday**

Zonta Club—Luncheon meeting at Y. W. C. A., Seventeenth and K Streets Northwest.

Y. W. C. A.—Young Married Women's Club, lunch, 12:30 p. m.; girl reserve informal dance, 9 to 11 p. m.; astronomy class, 8:30 to 9:30 p. m.

**Thursday**

Housekeepers Alliance—Meets 2 p. m., 7105 Chatham Road, Chevy Chase, Md.

Y. W. C. A.—Dictation class, 11 to 12 and 5:15 p. m. to 6 p. m.; dressmaking class meets, 10 a. m. to 12 noon ro 7 to 9 p. m.; flower arrangement, 11 a. m. to 12 noon or 7 to 8 p. m.; Gregg review, 6:05 p. m.; Elizabeth Somers Glee Club, executive committee meets, 7:30 p. m.

A. A. U. W.—Spanish class, 2 p. m. and 6:30 p. m.

**Friday**

Y. W. C. A.—Joint dance with Y. M. C. A., 9 p. m. to 12 midnight.

A. A. U. W.—Duplicate contract bridge, 7:30 p. m.

**Saturday**

Y. W. C. A.—Mixed dinner bridge, 6:30 p. m.

SUMMER REDUCTIONS
Six 4"x6" (image size) portraits handsomely mounted... Specially Priced
$10
Other sizes proportionately priced

THE artistry of an Underwood portrait can be yours NOW at reduced summer prices. Portraits like life itself permanently recorded. Someone you love would like to have your picture . . . and you can save by getting it now. Your choice of sizes, poses and frames.

UNDERWOOD and UNDERWOOD
CONNECTICUT AVE. at QUE
Emerson 0200

## *Capt. and Mrs. Workman Announce Daughter's Troth to David Hedrick*

Hessler Studio

MISS ELIZABETH JEAN WORKMAN

Capt. R. D. Workman, chaplain of the United States Navy, and Mrs. Workman announce the engagement of their daughter, Elisabeth Jean, to David Worthington Hedrick, son of Capt. and Mrs. David I. Hedrick, of the Naval Proving Grounds in Dahlgren, Va.

Miss Workman attended Reed College in Portland, Oreg., and George Washington University. Mr. Hedrick was graduated from Catholic University in 1939 and is at present connected with the Bethlehem Steel Co., in Bethlehem, Pa.

No date has been set for the wedding.

## Dorothy Potter Is Married To R.L. Jackson

In a ceremony at the Calvary Methodist Church yesterday afternoon, Miss Dorothy Miriam Potter, daughter of Mr. and Mrs. Louis A. Potter, became the bride of Richard Lewis Jackson, son of Mr. and Mrs. John Byers Jackson, of Columbus, Ohio. The Rev. J. J. Rives, of Richmond, Va., an uncle of the bride, officiated.

Before the ceremony, the father of the bride and her brother, Louis A. Potter, jr., played piano and cello accompaniment for the bride's mother who sang "Calm as the Night."

The bride, who was given in marriage by her father, wore a white marquisette gown with lace inserts under a full-length veil that fell from a coronet of orange blossoms. Her shower bouquet was of bride's roses.

The matron of honor, Mrs. Louis A. Potter, jr., was dressed in blue chiffon and lace with which she wore a matching floral head dress. She carried a sheaf of pink roses.

Miss Dorothy Louise Rector, the flower girl, wore a frock of white point d'esprit and carried an old fashioned bouquet. The bridesmaids, Mrs. Clarence Keller, Mrs. Ferguson Gemeny, Mrs. Norman Morgan and Mrs. Everett Jones were costumed like the honor attendant in shades of pink. They carried bouquets of mixed flowers.

Samuel R. Dodson 2d, of Hampshire, Tenn., served as best man, and the ushers were Denny Williams, of Alexandria, Va., John T. Norman, Everett Jones, of Damascus, Md., and Herbert Councill, of Portsmouth, Va.

After a reception in the guild hall of the church, the newlyweds left for a trip to the bridegroom's home in Columbus. They will take up residence at the Congregational-Christian Church parsonage in Waverly, Va., upon their return.

MRS. JOSEPH BLENDMAN

Brooks Studio.

MRS. JACK L. LEVINE

Hessler studio.

MRS. FRANK R. MITCHELL, JR.

## Frank Mitchells Will Reside In Alexandria

Mr. and Mrs. Frank Raymond Mitchell, jr., who were married recently, will make their home at the Presidential Gardens, Alexandria, Va., after a honeymoon in New York and Rochester, N. Y. The bride is the former Miss Mildred Inez Newman, daughter of Mr. and Mrs. John T. Newman, of Washington, and Mr. Mitchell is the son of Mr. and Mrs. Mitchell, of Arlington.

The couple were married May 31 at the Calvary Baptist Church, the Rev. William S. Abernethy officiating. The bride, who was given in marriage by her father, wore a gown of flowing chiffon with a draped bodice and fitted girdle. Her fingertip veil of illusion was held in place by orange blossoms and she carried white roses and valley lilies.

Mrs. Lynn Elmore was matron of honor and the other attendants were Mrs. Don Wayne Thomas, Mrs. John Rhodes Mitchell, Miss Jeanette Elaine Newman and Miss Myra Lillian Mitchell. John Rhodes Mitchell was best man and the ushers were C. K. Bressler, Richard Fenton, Don W. Thomas and George B. Templeman.

A reception at the Kennedy-Warren followed the ceremony.

## *Nuptials Set*

Dr. and Mrs. James Walker Walters, of Lynchburg, Va., are announcing this morning the engagement of their daughter, Harriett Prescott Walters, to Charles William Vivian, son of Mrs. Charles Smiley Vivian and the late Dr. Vivian, of Phoenix, Ariz. The wedding will take place late in August in Lynchburg.


Phillip-Louise
1727 L St. N.W.
Sale of New Summer Dresses
Daytime Cottons
$5.95 to $12.95
(were $8.95 to $22.95)
Spring Dresses and Suits
$3.95 to $17.95
(were $10.95 to $29.95)
Chiffons in Light and Dark Colors
$15.95
(were $19.95 to $32.95)
Sizes 12 to 46 and Half Sizes
All Sales Cash & Final—No Deliveries


## Miss Thompson New York Bride

At an all white wedding Miss Marya Bayard Thompson became the bride of Frederic P. Houston Saturday afternoon in the Calvary Church in New York. The bride is the daughter of Mr. and Mrs. C. Stanley Thompson, of New York, formerly of this city.

The bride's only attendant was Miss Margaret Carey Tuckerman of this city. The ushers were John T. Sherman, Carroll P. Newton, Robert K. Spoffard, Robert O. Muller, David R. Blossom and Dr. George K. Knight. Charles A. Houston, father of the bridegroom, was best man.

The bride was graduated from National Cathedral School last year. Mr. Houston, who is the son of Mr. and Mrs. Charles A. Houston, of White Plains, N. Y., was graduated from Philip Exeter and Williams College as well as Harvard Law School.


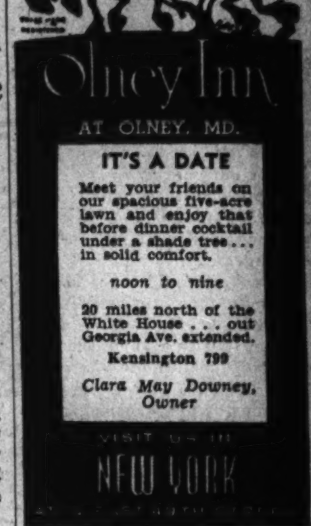



## Takoma Park

## *Zundels, Cottons Are Feted By Mr. and Mrs. Hutchinson*

PARTIES honoring out of town visitors are keeping the social set in the Takoma Park-Silver Spring area busy every day. Most extensively entertained are Mr. and Mrs. Frank F. Zundel, of Denver, Colo., and Mr. and Mrs. Richard T. Cotton, of Manhattan, Kans., both families having been former residents of Takoma Park, where they are well known.

Today Mr. and Mrs. Charles W. Thompson and Mr. and Mrs. Anthony Hutchinson are giving a lawn party in the former's garden on Ethan Allen Avenue from 5 until 7 p. m. in honor of both couples. Guests will number about 50. The Cottons are house guests of Mr. and Mrs. Hutchinson and the Zundels are occupying the home of Mr. and Mrs. Eugene Burr, of Silver Spring, who with their daughter, Mary Anne, left Thursday for a month's trip to Dana, Ind.

Mr. and Mrs. Byron Wehmhoff, of Chevy Chase, were hosts at a bridge party at their home for both couples last night.

MRS. FRANK R. STRUNK of Sycamore Avenue gave a delightful tea for 50 guests Wednesday afternoon in honor of her house guest, Miss Margaret Wood, a missionary from Sutsien, China, who is here on furlough. Mrs. Cotton and Mrs. Zundel also were honor guests.

Pouring tea and coffee were Mrs. Charles Lueck, of Chevy Chase, Md., and Mrs. John Polley, of Arlington, Va. Mrs. Hutchinson and Mrs. Thompson assisted in serving.

A luncheon was given to Mrs. Cotton on Friday by Mrs. Preston Mason, of Washington. Mr. and Mrs. P. E. Moise, of Foxhall, gave a dinner Wednesday night for the Zundels. Before their departure Mr. and Mrs. Burr entertained at dinner for the Zundels, who earlier in the week were house guests of Maj. and Mrs. William Fischer, of New York Avenue.

Another party today will be the supper to be given by Mr. and Mrs. Frederick L. Pratt in their picturesque garden on Piney Branch Road for Charles Mason of Milwaukee, Wisc., who is spending some time in Washington. Supper will be served on the terrace overlooking the waterfall and stream, a setting which is often photographed.

Guests will include Mr. and Mrs. Thomas W. Marshall, of Washington; Mrs. John Sutton, Mr. and Mrs. Austin B. Jeffries, Mr. and Mrs. Daniel Rennick, Mr. and Mrs. William A. Stern 2d, of Takoma Park; Mrs. E. Francis McDevitt, of Silver Spring, and William Maxwell of Washington.

## Ruth Stone Wed To Richmond In Garden Rites

The wedding of Miss Ruth Eloise Stone, daughter of Mr. and Mrs. Paul Purdy Stone, to Dr. Marion Ballard Richmond, took place in the garden of the bride's parents home on Argyle Terrace, yesterday afternoon at 4 o'clock. Dr. Richmond is the son of Mr. and Mrs. Carl H. Richmond, of Chevy Chase, Md. The couple took their vows under an arch of flowers with the Rev. Paul S. Schilling officiating.

Given in marrigae by her father, the bride wore a marquisette and lace gown with a sweetheart neckline. Her fingertip veil fell from a tiara. She carried a bouquet of white roses. Mrs. E. Milton Johnson and Mrs. Franklin Peacock were attendants. They wore rose marquisette frocks and carried garden flowers.

Carl H. Richmond, jr., served as best man for his brother, and ushers were Milton Pilcher and Franklin Peacock.

## The Halifaxes Are Honored In Boston

BOSTON, Mass., June 21.—The British Ambassador to the United States, Viscount Halifax, and Lady Halifax, who have been visiting here, were honored yesterday at a luncheon at the Boston Young Women's Christian Association.

The luncheon was given jointly by the Boston Y. W. C. A., the American Association of University Women, and League of Women Voters. Among the notables at the head table were: Mrs. Boyd Tollinton, wife of Boston's British consul; Mrs. Alexanderia Whiteside, vice president of the English-Speaking Union, and Mrs. Rose Norwood, president of the Women's Trade Union League.

Supreme Court Justice Felix Frankfurter and Mrs. Frankfurter were the guests of honor this week at a luncheon given by Miss Ada L. Comstock, president of Radcliffe College in Cambridge.

William Phillips, jr., son of American Ambassador to Italy, William Phillips and Mrs. Phillips, has been visiting friends along the North Shore after being graduated from Massachusetts State College recently. The Phillipses have a summer estate, Highover, at Beverly, on the North Shore.

## The Blendmans To Be at Home After July 1

Mr. and Mrs. Joseph Blendman will be at home after July 1 at 1334 Fort Stevens Drive. The bride is the former Miss Mildred Leventhal, daughter of Mr. and Mrs. Gilbert Leventhal, of Washington, and Mr. Blendman is the son of Mr. and Mrs. Nathan Blendman, also of this city.

The ceremony took place June 8 at the Leventhal home, Rabbi Henry Segal officiating. The bride, who was given in marriage by her father, wore a gown of imported Chantilly lace and net with a train of Duchess satin. Her veil was of ivory illusion and she carried a bouquet of white orchids surrounded by roses.

Miss Sylvia Leventhal was her maid of honor, dressed in pale yellow marquisette and carrying an old-fashioned bouquet. Oscar Blendman was best man for his brother.

## *Dr. and Mrs. Levine Are Now in Florida On Wedding Trip*

Dr. and Mrs. Jack Levine are on their wedding trip in Miami, Fla. The marriage of the former Miss Ada Jacke took place on June 8 at 2400 Sixteenth Street Northwest, with Rabbi Silverstone officiating. The bride is the neice of Mr. and Mrs. Bernard Udoff. Mr. Levine is the son of Mr. and Mrs. Charles Levine.

White peonies adorned the altar for the wedding. Given in marriage by her uncle, the bride wore a white mousseline de soie gown with a pattern of cut velvet on it. Her finger tip length veil fell from a cap, and she wore an antique gold and pearl pin. Her bouquet was of white orchids, roses and larkspur.

Miss Anna Udoff, a cousin of the bride, served as maid of honor. She wore a pale green marquisette frock with a panel of yellow down the center. She wore a wreath of daisies in her hair and carried a sheaf of shasta daisies and yellow poppies. Frank Levine, brother of the bridegroom, was the best man.

The bride attended George Washington University. Mr. Levine was graduated from George Washington University Medical School.

### Wedding Date Set

Mrs. Audrey Sullivan, daughter of Mrs Nelle M. Sullivan, has set July 2 as the date for her marriage to Clifford M. McIntosh, son of Mr. and Mrs. Ellsworth L. McIntosh.

## Mr., Mrs. Dillard On Honeymoon

Mr. and Mrs. Tyree Dillard, jr., who were married June 12 in New York, will live at 25 East End Avenue there after their honeymoon. The bride is the former Miss Mary Blackiston Beers, daughter of Mr. and Mrs. Lucius Hart Beers, of New York, and Mr. Dillard is the son of Mr. and Mrs. A. Tyree Dillard, of Greensboro, N. C. He was formerly associated with a law firm in Washington.

The Rev. William T. Merrill officiated at their wedding, which took place in the chapel of the Brick Presbyterian Church. Mrs. Thomas C. Hart was her cousin's matron of honor and the other attendants were Miss Helen C. Woodhull, of Minneapolis, another cousin; Mrs. George Zandel, Miss Hope Robertson, of Virginia, and Miss Mary Carter Bottomley, of New York. Eunice de Puy Beers, a niece of the bride, was flower girl.

Douglas Dillard was best man for his brother and the ushers were Tinsley Adams, of Washington, Dr. Richard Wise, Henry N. Beers, Gregory Thomas, John Howely and Edmund Lee 2d.

## *Donald O'Mearas At Kew Gardens On Wedding Trip*

Mr. and Mrs. Donald John O'Meara, who were married June 1, are at Kew Gardens, Long Island. The bride is the former Miss Jane Patricia Anderson, daughter of Col. and Mrs. P. M. Anderson, of Chevy Chase and Bay Ridge, Md.

Their wedding took place in the main chapel of the United States Naval Academy, the Rev. Joseph E Hallissey officiating. The bride, who was given in marriage by her brother, Philip R. Anderson, wore a gown of white faille made on princess lines with a full length train. Her waist length veil fell from a Mary Queen of Scots coronet and she carried white roses and gardenias.

## C. E. Campbells, Return From Bridal Tour

Now at home at 7615 Eastern Avenue, Takoma Park, Md., Mr. and Mrs. Charles E. Campbell, who were married May 30 at the Shrine of the Sacred Heart, have recently returned from their honeymoon which they spent in New Jersey and Pennsylvania. The Rev. Lawrence J. Wempe officiated at the nuptial mass.

The bride, who was formerly Miss Margaret Belle Aughinbaugh, daughter of Mrs. Margaret Lee Aughinbaugh and the late Mr. Aughinbaugh, was given in marriage by her brother, Charles R. Aughinbaugh. She wore a full-skirted gown of white marquisette under a matching veil falling from a coronet of white gladioli and blue iris. Her shower bouquet was of the same flowers.

Mrs. Angela Ferrari, the matron of honor and only attendant, was dressed in blue marquisette with which she wore a yellow picture hat. Her bouquet was of pink gladioli. Herbert H. Campbell, of Reading, Pa., served his brother as best man, and the ushers were Lieut. John A. Petentler, J. E. Ferrari, victor Kiser and Wilburt A. Hennig.

Following the ceremony, a reception was held at the home of the bride's sister, Mrs. John A. Petentler.

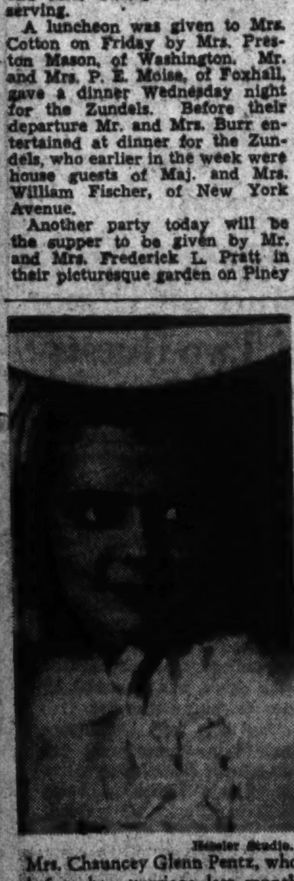

Hessler Studio.

Mrs. Chauncey Glenn Pentz, who before her marriage last month at the Fifteenth Street Christian Church was Miss Marie Juanita Crump, daughter of Mr. and Mrs. Warren C. Crump, of Washington. Mr. and Mrs. Pentz will make their home in Atlanta, Ga.

## *Mr., Mrs. Blackburn To Be at Home Here After July 1*

Mr. and Mrs. William B. Blackburn, who were married June 11 in Indianapolis, Ind., are now on a bridal tour through the southern States. They will be at home in Washington after July 1 at 2306 Fortieth Street Northwest.

The bride, who was formerly Miss Mary Janet Hamilton, daughter of Mr. and Mrs. Robert C. Hamilton, of Indianapolis, was given in marriage by her father. Miss Ruth Hamilton was her sister's only attendant. E. H. Blackburn, of Norfolk, Va., served his cousin as best man and the ushers were John Hamilton Beck, of Evanston, Ill., and Charles H. Lennard, of La Jolla, Calif., cousins of the bride.

## Wallaces Going To First Concert

Vice President and Mrs. Henry A. Wallace will attend the gala opening of the National Symphony season a week from this evening at the Potomac Watergate. The Vice President and Mrs. Wallace will be accompanied by their daughter, Jean, and their son, Robert Browne.

Since Dr. Hans Kindler, who will conduct it, has dedicated the opening concert to defense, it is perhaps fitting that the Government will be well represented in the audience. In addition to the Vice President's party, a number of other officials will be present, including the Attorney General and Mrs. Robert H. Jackson, the Secretary of Agriculture and Mrs Claude R. Wickard, Supreme Court Justice Frank Murphy, Sidney Hillman, associate director of OPM; First Assistant Secretary of the Interior and Mrs. Elbert K. Burlew, and Federal Security Agency Administrator and Mrs. Paul V. McNutt.

MR. AND MRS. FRANKLIN KELLOGG PEACOCK

## *Mr., Mrs. Peacock Plan to Make Home In Washington*

Mr. and Mrs. Franklin Peacock have returned from their wedding trip and will make their home here following their recent wedding in All Saints' Episcopal Church on Chevy Chase Circle. The bride is the former Miss Ann Richmond, daughter of Mr. and Mrs. Carl H. Richmond. The Rev. Henry Teller Cocke officiated.

The bride, who was given in marriage by her father, wore a gown of white organdy over taffeta. Her finger-tip veil of illusion fell from a bandeau of white roses and she carried a matching bouquet of roses and gypsophelia.

Her two attendants, Miss Jean Peacock, sister of the bridegroom, and Miss Marjorie Reside, were dressed in pale lavender organdy over taffeta. They carried yellow roses, snapdragons and marguerites and wore bandeaux of lavender ribbon and marguerites. Edmund Chandler served as best man for the bridegroom and ushers were David Johnson and Carl Richmond, jr.


## The Shop Scout

Just about this time o' year most women take inventory of themselves, 'nd sometimes the result is "somethin' turrible." So start right in to set yourself straight. Right now the shops are brimful of new clothes, new furnishings . . . new ideas about everything. In my "galavantin's" I probably absorb more than the casual shopper and my job is to bring all this to you in a "boiled down" account. You'll "get" what I mean . . . if you just read on!

"I'VE DISCOVERED" . . . a store that does reliable watch repairing at moderate prices. WADE'S JEWEL BOX will thoroughly clean and overhaul each part of your watch for only 2.00—all work guaranteed. Crystals cut to fit your watch regardless of shape or style are only 35c. Wade's is an established concern that carries a complete line of diamonds, nationally advertised watches and Jewelry. 615 12th St. N.W. (Between F and G.)

"STUNNING SUMMER SHOES" . . . are in the new shipment of beautiful whites, fabrics, combinations and evening slippers at ROSS-SATURN. These are the famous SAKS FIFTH AVENUE FOOTWEAR exclusive in Washington at this store. Only 5.95 and 7.95 (formerly to 22.50) and available in Fenton, Valkyrie, Brevity and Débutante lasts. Sizes 3 to 9. Widths AAA to C. Stunning play shoes, 2.95. 1311 Conn. Ave.

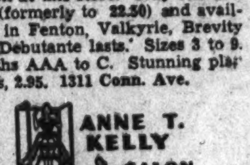


"YOU CAN REDUCE" . . . all over or in spots, quickly and easily. LOW SUMMER RATES at ANNE KELLY'S SALON: 10 spot reducing exercises or massage, 10.00, 20 exercises with music, ring rollers, steam cabinet and shower, 15.00. 10 half-hour massages, steam cabinet, 15.00. 12 one-hour treatments, 25.00. Sun lamps and colonic irrigations by graduate nurse. 1429 F St. N.W. (opp. Hotel Washington), NA. 7256.

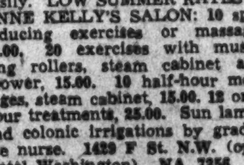


"DO YOU HATE" . . . to worry about meals and food during hot weather? Just call THE LIVINGSTON MARKET and they'll solve your problems quickly and efficiently. At Harry Spund's modern market, where quality and service reign supreme, you'll find the world's finest foods. They have fresh seafood daily, genuine spring baby lamb and delicious fryers, choice fresh fruits and vegetables. WO. 2374. Prompt delivery. 5516 CONN. AVE. Member of the Army-Navy Association.

"IF YOU LOVE FINE THINGS" . . . or if you want to give a very handsome gift see the new natural color miniatures in velvet shadow boxes featured by UNDERWOOD & UNDERWOOD. These miniatures are scientifically designed and actually give the appearance of a third dimension. They are so exquisite that you'll marvel at the lifelike quality of them. It is an especially fine process for photographing children, brides or individuals. Why not drop in and see those on display at UNDERWOOD & UNDERWOOD? Conn. Ave. and Q St. N.W. Phone EM. 0200.

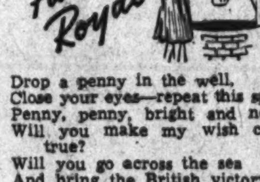


Drop a penny in the well,
Close your eyes—repeat this spell:
Penny, penny, bright and new,
Will you make my wish come true?
Will you go across the sea
And bring the British victory?

Yes, dear readers, THE PALAIS ROYAL refunds you a penny with the purchase of each Duchess Handkerchief (regularly 25c) and you may drop that change into the Duchess Wishing Well whose proceeds go to British Relief. These pretty handkerchiefs are made in England of the softest, finest lawn imaginable. Each one is an exquisite floral print with a hand rolled edge. There are hundreds of them in all colors and patterns. When you see how lovely they are you'll want to stock up, and they are especially nice with pastel summer clothes. Buy yours tomorrow and contribute your penny in change to the British. THE PALAIS ROYAL. First floor.

"IT'S GONNA BE A BIG, BIG SEASON" . . . for costume jewelry, so dig into the family jewel box and get out all those lovely old necklaces that need "redoing." Course that's a job for professionals, but experts at THE SOUTHERN STELOS will restring your beads quickly and efficiently. They use only the best materials, and prices are so moderate that you'll want to protect unbroken strands by having them freshly restrung to insure against loss or breakage of weakened cords. SOUTHERN STELOS, 613 12TH ST. N.W.

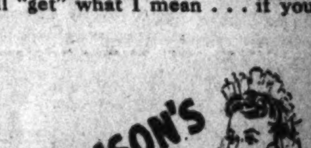


"THAT EXQUISITE CLIMAX" . . . of your trousseau . . . your bridal veil! MAISON's have the largest selection in town of bride's veils and bridesmaid's hats of net, horsehair milan, leghorn in coronet styles, bonnets, turbans, Juliet caps, and exclusive nets made for brides. Prices are from 1.95 to 35.00. Made to order if you desire. Corner 13th and G Sts. Air cooled.

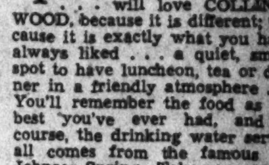


"YOU AND YOUR FAMILY" . . . will love COLLINGWOOD, because it is different; because it is exactly what you have always liked . . . a quiet, smart spot to have luncheon, tea or dinner in a friendly atmosphere . . . You'll remember the food as the best you've ever had, and of course, the drinking water served all comes from the famous old Johnson Spring. Take your guests to COLLINGWOOD for delicious Southern fried chicken, old Virginia ham, juicy steaks, tasty salads and pecan pie or old-fashioned strawberry shortcake. Dining on the screened veranda overlooking the beautiful Potomac is a rare summer pleasure. Located on the Mount Vernon Memorial Highway half-way between Alexandria and Mount Vernon. Phone TEmple 5080.

"WISE MOTHERS KNOW" . . . that a little child's feet need very special attention. Poorly designed and ill-fitting shoes, or weak foot conditions can sap a child's health and energy. Mr. C. E. Turner and his staff of experts at CORRECT SHOES, INC., fit shoes that are scientifically designed and are built to hold the foot firmly, but gently and in the position it should be held. Shoes are designed and fitted for the proper care and development of children's feet, priced from 2.50 up. At CORRECT SHOES, INC., shoe fitting is a profession and they will fill your physicians prescriptions. Suite 451 and 453, Washington Bldg., 15th and New York Ave. N.W. NA. 4804.

*For out-of-towners who desire assistance shopping in Washington just call or write THE SHOP SCOUT, care of this paper. See you next Sunday. Happy goin's.*

Audrey

# Teen-Agers Scoff at 'Little Boy' Clothes; Demand More Formal Garb

By Jane Driscoll
*The Post Fashion Editor*

The era of Little Lord Fauntleroy clothes is a thing of the past for the small boy. To the mother who is trying her level best to keep her "little boy" young, we say she might as well cease and desist. By the time the small tyke has grown into a size eight or nine suit, he is dressing like a little man in long pants and a coat. He doesn't even look like his older brother, who now prefers the casual dress of contrasting coat and trousers.

This long trousers trend, which, started out on the West Coast, spread to the Middle West and is fast gaining a foothold in the East. Clothes authorities attributed this partly to the fact that much of Washington's expanding population brings its children to the city. The children dressed in older styles in their home towns, and ask for long trousers here.

However, locality is not entirely responsible for the advanced style of boy's dress. Boys all over the country are really becoming more style conscious. Knickers are passe to them, and they can't be sold a cap any more. Eton caps are sometimes worn by the very young boys. Most of those from 10 years of age up seem to prefer the mannish type straw hat which has been introduced for the first time this season. The light weight Hanoki straw is the most popular.

In the inexpensive field, white Palm Beach is the favorite type of suit. The plain back, single breasted, three button model is the trend now. The long trousers are more like the junior slacks in cut. For that in-between-age, however, the Rugby type long shorts with the jacket are still preferred by many.

By the time a young fellow is high school age, his tastes take a decided turn. He likes to appear casual in his attire. White is usually an anathema to him. He clings instead to tweeds, all wool cheviots and camel's hair for coats. For slacks he prefers gabardine and flannel. There is no set rule for the way he combines his outfit. If he chooses a light jacket, the trousers are dark, or vice versa.

If a fellow wears a hat at all, he likes one of cocoanut straw, Hanoki, Baku, or Bangkok best. Any of the very light porous weave hats are favorites. The junior college age goes in for the same type hats and also like those of linen or shantung weaves and fine grade leghorn straws.

Not the least important in the young fellow's wardrobe is the summer formal. For dances or parties he wears the dark tux trousers and a white double breasted coat with a wide rounded shawl collar—no notches. The bow tie, handkerchief and boutonniere all match and come in sets of either blue, maroon or black.

"Late again," says George Hilton as he paces the pavement. The outfit is a typical schoolboy garb with a camel shade all-wool shetland coat worn over lightweight brown gabardine and rayon pleated trousers. Note the extra long three-button model coat and washable Lorraine tie.

For that big date, a dance or party, John Fuchs wears the popular double breasted coat with rounded lapels. It is made of English mohair and worsted combination with full lined coat and sleeves. The shirt is a soft sheer with French cuffs, pleated front and turn-down collar. Matching black tie, handkerchief and boutonniere are also worn.

Indulging in all America's favorite pastime—photography—is Barney Athey of radio quizz program fame. He wears a washable Palm Beach suit, now so popular.

Youngsters are getting a break for the first time in straw hat history. Pictured above is one of the new summer straws for the younger set. It is of palm braid with a two-color silk puggree band so close to a kid's heart.

Style conscious young fellows in their teens go for braid stitched hats like this one from the Leeward Isle near Nassau. It is the new telescoped crown with maroon silk puggee band and matching color handkerchief.

## The Gentler Sex

—By Malvina Lindsay—

### *How to Go to a Wedding*

*(Mrs. Aurelia Puffer-Swagg, famous authority on "front," presents in today's column a catechism on how to be a successful wedding guest.)*

Q—What should one wear to a wedding?

A—Anything—from a bathing suit to a sequin evening gown. This is one occasion where no one will notice what the guest has on.

MRS. PUFFER-SWAGG

Q—When should one arrive?

A—The moment the doors are opened for the event.

Q—What is the purpose of such early arrival?

A—So one may obtain a seat of vantage and be a prominent and well-informed wedding guest.

Q—How should one talk during the pre-wedding autopsy?

A—In hushed whispers preferably behind one's hand. Elderly guests may carry small fans or prayerbooks for this purpose.

Q—What should be one's first remark to acquaintances?

A—"Aren't the decorations lovely!"

Q—What should be the next comment?

A—That the guest loves weddings because they always make her feel "so romantic."

Q—What is the next duty of the successful wedding guest?

A—To identify as many later arrivals as possible, and explain their connection to the bride or bridegroom.

Q—What comment does the ritzy guest make concerning the crowd?

A—That it is rather surprising how many "utter strangers" are present and that apparently they must be friends of the bridegroom or perhaps distant connections of the bride.

Q—Whom especially should the wedding guest spot in the audience?

A—The girl the bridegroom used to "go with" and whom he supposedly jilted; the half dozen or so who wouldn't have him, and the man (or men) the bride really had been "crazy about."

Q—What other information should the wedding guest dispense?

A—The bride's exact age to the month and day (and whether or not it coincided with that on the license) and the exact salary of the bridegroom—as well as his reputed salaries.

Q—On what else should the wedding guest be an authority?

A—The exact state of feeling of the bride's and bridegroom's families toward the match.

Q—What advance information should she offer?

A—Where the newlyweds are going on their honeymoon, where they will live on their return, and exactly how the place is furnished.

Q—What data should she have concerning the wedding presents?

A—Just how many cheese knives, nut bowls and tea wagons, etc., have been received; just what the bride's family gave; just what the bridegroom's family gave; what his wealthy Aunt Nannie came across with; what all friends of prominence contributed; and how the outlay compared with that of the most recent bride in the same set. Also, what the bridegroom gave the bride and how much it cost.

Q—On what should the wedding guest speculate just previous to the entry of the wedding party?

A—Whether or not the bride will be nervous; if the word "obey" will be included; if the bride will wear all-white and a veil; and if her mother will be able to bear up without crying during the ceremony.

Q—What should the wedding guest do when the bride finally makes her appearance?

A—She should gasp, crane her neck, then whisper that the bride "looks lovely—but a little tired."

Q—What information should the wedding guest then dispense?

A—What the wedding dress is made of, whether it is made in such a manner that it can be worn later, also what the bridal bouquet consists of.

Q—What should be the high point in the wedding ceremony for the guest?

A—The final clinch—of course.

Q—How should the wedding guest react to this?

A—She should crane her neck to its utmost capacity and feel little shivers of rapture run up and down her spine.

Q—What should the wedding guest comment to all her friends after the bride has walked down the aisle?

A—That it was "truly a lovely wedding."

Q—What is the reward of such a successful wedding guest?

A—To find herself surrounded and sought after by other curious but not quite so alert guests; to give the impression of being "close to the family," and to be an even greater authority at the next wedding.

**Alexandria**

## *Miss Elsie Snowden Hostess To D. A. R. of Alexandria*

MISS ELSIE SNOWDEN entertained the June meeting of Mount Vernon Chapter, Daughters of the American Revolution last Friday afternoon at a tea in Gadsby's Tavern, following the installation of the recently elected officers of the group. She was assisted by Mrs. Charles Alexander Swann Sinclair, past Virginia State Regent of the D. A. R., and her sister, Miss Edith Snowden. Mrs. Sinclair installed the new officers, who were Mrs. Charles Calvert Smoot, regent; Mrs. James Sherier and Miss Helen Chapman Calvert, vice regents; Mrs. Southwick W. C. Briggs, recording secretary; Mrs. Sinclair, corresponding secretary; Miss Kathleen Douglass, treasurer; Mrs. John Taylor Stephenson, registrar; Mrs. Charles T. Nicholson, librarian; Mrs. Francis E. Carter, chaplain, and Mrs. T. C. Williams, historian.

Mrs. John J. Scherer, 3d., has returned from Princeton, where she accompanied her mother, Mrs. Henry Lee Staples, of Richmond, to attend the graduation from Princeton University of Henry Lee Staples, 3d. Mr. Staples spent the past weekend with his brother-in-law and sister, Mr. and Mrs. Scherer, at their home 304 Prince Street.

Mr. and Mrs. Lloyd Uhler, who have been with his brother-in-law and sister, Mr. and Mrs. T. Anderson Sommers, the past winter, are occupying the home of another sister, Mrs. Charles Calvert Smoot, 1114 Prince Street, during the summer while Mrs. Smoot is in Blowing Rock, N. C.

MISS GENE HUTTON, of Suffolk, Va., spent last week with her uncle and aunt, Mr. and Mrs. L. H. Dudley, her brother-in-law and sister, Mr. and Mrs. Buell Hume, of Suffolk, motoring to Alexandria for the weekend with Mr. and Mrs. Dudley and being accompanied by Miss Hutton. Waller Eastham Dudley has returned from Washington and Lee University, Lexington, Va., for the summer vacation with his parents.

Maj. and Mrs. Ludwell Lee Montague and their little daughter, Ann Jeffry Montague, are visiting his parents, Col. Jeffry P. Montague, U. S. A. retired, and Mrs. Montague at their home in Gloucester, Va.

Announcements have been received in Alexandria from Mr. and Mrs. George N. Candyles, of Richmond, of the marriage on May 30, of their daughter, Miss Helen George Candyles, to Wallace Poindexter Whittet, the son of Mrs. Harry Gordon Whittet and the late Mr. Whittet, of Richmond.

William T. Wilkins, Mayor of Alexandria, has been in West Palm Beach, Fla., for the last week, visiting his son, Dr. William Beverley Wilkins.

MR. AND MRS. William P. Sadler and her mother, Mrs. Dan P. Wood, who spent the winter in the Belle Haven Apartments, have gone to Warrenton to spend the summer in Mrs. Wood's home.

Mr. and Mrs. James Marshall Plaskitt have gone to their summer home, Ayrshire, near Upperville, and their daughter, Miss Welby Plaskitt, had as weekend guests Miss Nancy James Washington and W. Selden Washington, jr.

## S. P. Jacksons To Leave Soon For Brazil

Mr. and Mrs. Stephen Pomeroy Jackson are on their wedding trip through Pennsylvania and Kentucky following their marriage Tuesday evening in the National Baptist Memorial Church here.

The bride is the former Miss Pauline Sheriff, daughter of W. A. Sheriff and the late Mrs. Sheriff, of Los Cruces, N. Mex. The bridegroom is the son of the late Rev. and Mrs. E. A. Jackson, who were missionaries in Brazil. Later this summer the younger Mr. and Mrs. Jackson will go to Brazil on a similar charge from their church.

The ceremony was by candlelight and gladioli and delphinium were used to decorate the church. Dr. Gove D. Johnson officiated at the ceremony and a small reception was held at his home afterwards. Claude E. Arnold escorted the bride down the aisle. She wore a white net frock with a sweetheart neckline, lace midriff and long train. Her veil was held by a cluster of orange blossoms. She carried a white prayer book with a shower of sweetheart roses.

Miss Barbara Hackett served as maid of honor. She wore a pink embroidered organdy frock fashioned off the shoulder and with a bouffant skirt. She wore pink roses. The bridemaids were Miss Pauline Russell, Miss Burnette Thompson, Miss Mary Crew, Miss Virginia Courtney, Miss Gladys Cortvriendt and Gertrude Erwin. They wore white organdy dresses trimmed in pastel velvet ribbon. They all carried old fashioned fans of roses, sweet peas and delphinium and wore pink roses in their hair.

The best man was Wilfred Mills, of Lamont, Pa., and ushers were Herbert McGlamery, Paul McDonald, Boyce Guthridge, James Cortviendt and Bill Strozier.

The bride attended Oklahoma A. and M. College and was graduated from Women's Missionery Union Training School at Louisville, Ky. The bridegroom was graduated from the Southern Baptist Theological Seminary.

**Annapolis**

## *Annapolis Women Organizing For Emergency Work*

Annapolis, June 21.—The Annapolis Committee of Defense Activities is being organized with a view to starting a definite program at once. Services of women directly or indirectly connected with the Navy are being solicited by the group, which has mailed questionnaires concerning qualifications for possible emergency work for the Nation.

Navy women who have had experience and training in the Red Cross, Grey Lady, and other patriotic organizations will be catalogued as "those ready for action" if their services are so volunteered. Others may volunteer to take any of several courses designed for national defence service.

A meeting has been called for Tuesday when a representative from the American Women's Voluntary Services has been invited to assist in launching the Annapolis group. Mrs. Smith Hempstone is chairman of the committee which will function under the auspices of the Naval Academy Women's Club. Working with her are Mrs. Harry A. Baldridge and Mrs. Richard Wainwright. Mrs. Charles L. Austin, president, and Mrs. Russell Willson, honorary president, of the Naval Academy Women's Club, will act as committee members ex-officio.

AMONG NUMEROUS weddings solemnized recently in St. Andrew's Chapel of the Naval Academy was that of Miss Bettie Mills Peace, daughter of Mr. and Mrs. Charles Francis Peace, of Round Bay on the Severn, and Ensign Edwin Lee Harris, jr., U. S. N., which took place on Tuesday, at 4 p. m. Chaplain William N. Thomas officiated.

The ceremony was followed by a small reception at the home of the bride's parents. No invitations were issued due to the fact that Ensign Harris was on short leave from his ship, the U. S. S. "Hughes."

Miss Ruth Hathaway Chandler, daughter of Capt. A. W. Chandler, U. S. N., and Mrs. Chandler, became the bride of Lieut. Robert MacKenzie Bruning, U. S. N., in a ceremony at 4 p. m., Saturday, in the main chapel at the academy. Chaplain Thomas performed the ceremony, which was followed by a reception at the Naval Academy Officers' Club. Lieut. and Mrs. Bruning left for California. Lieut. Bruning soon will begin a new tour of duty on board the U. S. S. Saratoga.

## S. J. Corrigan Married Here

Mr. and Mrs. S. Joseph Corrigan, who were married June 16, will make their home in Washington. The bride is the former Miss Bernice Blanche Doller, daughter of the late Mr. and Mrs. Julian Doller, of Ottumwa, Iowa. Mr. Corrigan is the son of Mr. and Mrs. Joseph Patrick Corrigan, of Washington.

The couple were married at St. Ann's Roman Catholic Church, the Rev. Russell Phelan officiating. Charles Sherzer gave the bride in marriage. She wore a gown of white marquisette with long sleeves, a tight bodice and a full skirt with lace inserts. Her illusion veil fell from a tiara of white lilacs and forget-me-nots, and she carried white roses. Miss Bertha Helen Doller was maid of honor for her sister, wearing pink chiffon and carrying rosebuds. John Oswald Howland was best man.

The bride was graduated from St. Joseph's Academy in Ottumwa. Mr. Corrigan attended Wilson Teachers' College and was graduated from National University. He is a member of the District of Columbia Bar and of Phi Beta Gamma Legal Fraternity.

## *The Service Set*

By Elizabeth Henney

THE FLOATING KNITTING BAG was what they called the Army transport Republic on its recent voyage from Manila to New York, a trip that took over 40 days. When it left Manila, filled with Army women and children who were being evacuated from the Philippines, it also carried a tremendous stock of Red Cross wool for knitting; enough, it was thought, to last until New York. But so calm was the sea, so ardent were the knitters, and so fast went the work, that all was finished by the time the ship reached Honolulu, and a new and much larger supply was taken on, which also was all finished by the time they arrived in New York.

This latest trip of the Republic, by the way, missed San Francisco entirely in its ports-of call, for it went straight from Honolulu to Panama and then up the coast to the Statue of Liberty. It was a mild trip all the way, no storms, no hurricanes, or even an overcast sky when they reached the Canal Zone, to hold down the heat. And the passengers kept their spirits high in spite of the fact that, having left their husbands in Manila on an indefinite tour of duty, none of them was sure when they would meet again.

• • • •

There were a few adventures aboard, or maybe you'd call them an epidemic. For two days before the ship arrived in New York, two babies were born aboard ship, and the third one arrived just the day they reached port.

• • • •

One of the passengers on that voyage was Mrs. Daniel Torrey, wife of Col. Torrey, the Adjutant General of the Philippine Department. Mrs. Torrey arrived in Washington just the last few days and already has opened their house at 2800 Thirty-fifth Street. Col. Torrey, who has orders to Governors Island for his next tour of duty, expects to leave Manila within the next month.

In the meantime, Mrs. Torrey is enjoying a visit with her son-in-law and daughter, Lieut. Comdr. and Mrs. Stuart Blue. The Blues, who are stationed at Norfolk, have come up for a weekend stay in Washington. Lieut. Comdr Blue is in command of a destroyer.

• • • •

INCIDENTALLY, in discussing the places where they paused on the trip over, Mrs. Torrey reports that all has changed. No more are arriving ships greeted with bands playing, crowds throwing confetti, and all one's friends on the dock to greet one. Instead the passengers are greeted by silent docks, with officials lined up in a double column for several yards along the dock. Through this column each passenger must pass, to be thoroughly inspected from either side by the lines of officials, not to mention the usual baggage inspection.

At the various posts work is in a beehive state, with barracks springing up like mushrooms in all direction. Otherwise, since there are no tourists, or very few, places like Honolulu and Panama are most awfully quiet.

• • • •

NEW FACES about town in the Service Set include several young naval officers and their families. Lieut. and Mrs. J. F. Quilter have just arrived from Honolulu and taken a house in Arlington. Lieut. Quilter will be on duty in the office of the Bureau of Aeronautics here.

Lieut. and Mrs. J. E. Hannegan are also new arrivals, also from the tropics. They came from Panama. At the moment they are visiting his family, the Duncan Hannegans, at the family home in Fairfax, Va.

Still other arrivals include Lieut. Comdr. and Mrs. G. K. Fraser, who have come to town for duty from Norfolk, Va.

• • • •

LIEUT. COMDR. and Mrs. James Sargent Russell and their two young sons, Donnie and Kenneth, soon will be on their way to the West Coast, where Lieut. Comdr. Russell will be on duty on the Pacific with a patrol squadron. They will make their headquarters in Seattle.

**Leesburg**

## The Gores Give Dance in Honor Of Two Guests

Leesburg, Va., June 21.—Mr. and Mrs Coleman Claiborne Gore and their daughter, Miss Elizabeth Payne Gore, entertained with a dance at their home, Chestnut Hill, near Leesburg, this evening in honor of Miss Laura Mead King, of Hartford, Conn., and Miss Nancy Carolyn Dunwoody, of Swampscott, Mass., who are the house guests of the Gores. Miss King and Miss Dunwoody were Miss Gore's roommates at Vassar College last session. Music for the dance was furnished by Barney Briskin's Orchestra.

Among those from Washington invited to the dance were the Misses Phoebe Lewis, Mary Alice White, Sylvia McNeale, Louise Page, Eleanor Burton, Betty Good, Louise Gore, Mary Benton Gore, Annie Laurie Rankin, Jean Ward, Dorothy Ward, Betty Lee Cain, Joan Davis, Lorraine Wentworth, and Bobby Sutton, Pete Donch, Jimmy Tipton, Tommy Niland, Bill Rogers, Charles Stanley, Gerry Moore, Glenn Keopenick, Jimmy Ward, Jimmy Gore, H. Grady Gore, Robert Reardon, Frank Owen, Buddy Fletcher, Vince Dean, Johnny Payne, Charles Sheilor, Don Carmichael, Johnny Maury, Jack Copping and Ned Stehl.

• • • •

MISS GERTRUDE Eleanor Ball, daughter of Mr. and Mrs. Harvey M. Ball, of Purcellville, has chosen Thursday, July 3, for the date of her marriage to Paul McLaren Pardew, of Baltimore, son of Mr. and Mrs. Paul Pardew, of that city. The marriage will take place in St. Paul's Episcopal Church, Hamilton, at 8 o'clock in the evening. The Rev. Paul E. Shultz, rector of the church, will perform the ceremony. A reception will follow at the home of the bride's parents.

The Washington Post
Sunday, June 22, 1941

# Leonard Lyons

New York, June 21.

At Ellis Island on Sunday night—just a few hours before the State Department announced that the Transocean News Service would be removed from the United States, for activities inimical to the Nation's welfare—Guenther Tonn tried to commit suicide by cutting his throat with a razor . . . Tonn is the assistant to Dr. Manfred Zapp, Transocean's editor . . . Both were arrested in deportation proceedings last month and indicted for violating the Foreign Agent and Registration Act . . . The attempted suicide was discovered in time—and both of them will be tried in Washington next month.

Sparrow Robertson, who wrote the fabulous sports column for the Paris edition of the Herald-Tribune, always used a column head similar to that of Walter Lippmann. It was the same size, with the same border, and set in the same type as Lippmann's "Today and Tomorrow," which also appeared in the Paris edition . . . To the French compositors and printers, who did not understand the English words they were setting, both headings seemed identical . . . Two years ago Lippmann's heading appeared over Sparrow Robertson's. The 80-year-old columnist raged, demanded explanations and warned that the mistake better not be repeated . . . Last year the same error occurred. Robertson offered his resignation, but was assuaged by a promise that due care thenceforth would be taken. And so every day, a double-check was made—to see that the distinguished Lippmann wouldn't be credited with a Robertson column of great, ungrammatical trivia.

The new Kern-Hammerstein musical is about Bennington College . . . Mrs. J. Borden Harriman, the former Minister to Norway, visited Billy Rose's Diamond Horseshoe and was impressed with the finale song, "There'll Always Be An England." She suggested that as many Americans as possible should hear that song. "ASCAP is willing to release it," Rose told her, "but the radio chains refuse to permit it's being played." Mrs. Harriman vowed that she'd get the President to do something about this . . . Paul Gallico's best-selling fiction stems from a remarkable system he adopted some years ago. Gallico takes color film and still-photos of every place he visits, here and abroad, files them elaborately, keeps a daily diary, and then uses all that for background.

Florence Reed: Alan Hewitt, who was the center of your recent fight in Equity, was admitted last week into the office of John Golden, the producer who has a sign in his office: "No Communists or Fascists Need Apply" . . . Natl' Broadcasting Co.: There's a possibility that the radio chains' No. 1 Headache—Chairman Fly of the FCC—soon may relieve all of you. He is among those being mentioned for the job of Solicitor-General.

## *Hollywood Makes Its Own Cloudbursts*

Hollywood

"Way out west in movieland . . . they don't care where they get their weather—if old Dame Nature won't do, the studios make it themselves.

There was the time they prepared to film a rain scene with actual rain . . . but after days of waiting, without even a sprinkle, elaborate rainmaking apparatus was set up . . . yards and yards of pipe were planted over nearby hills . . . and sprinklers concealed in trees and bushes . . .

But just as everything was in readiness, up raced some storm clouds and let loose with such a down-pour . . . the rain scene was rained out and the crew was driven to shelter . . . they had to wait until the natural rain stopped . . . so they could go outside and photograph the artificial kind . . .

Just wait 'til Uncle Sam's meterologists hear about this!! . . .

# You Need More Than Beauty To Be a Star in Hollywood

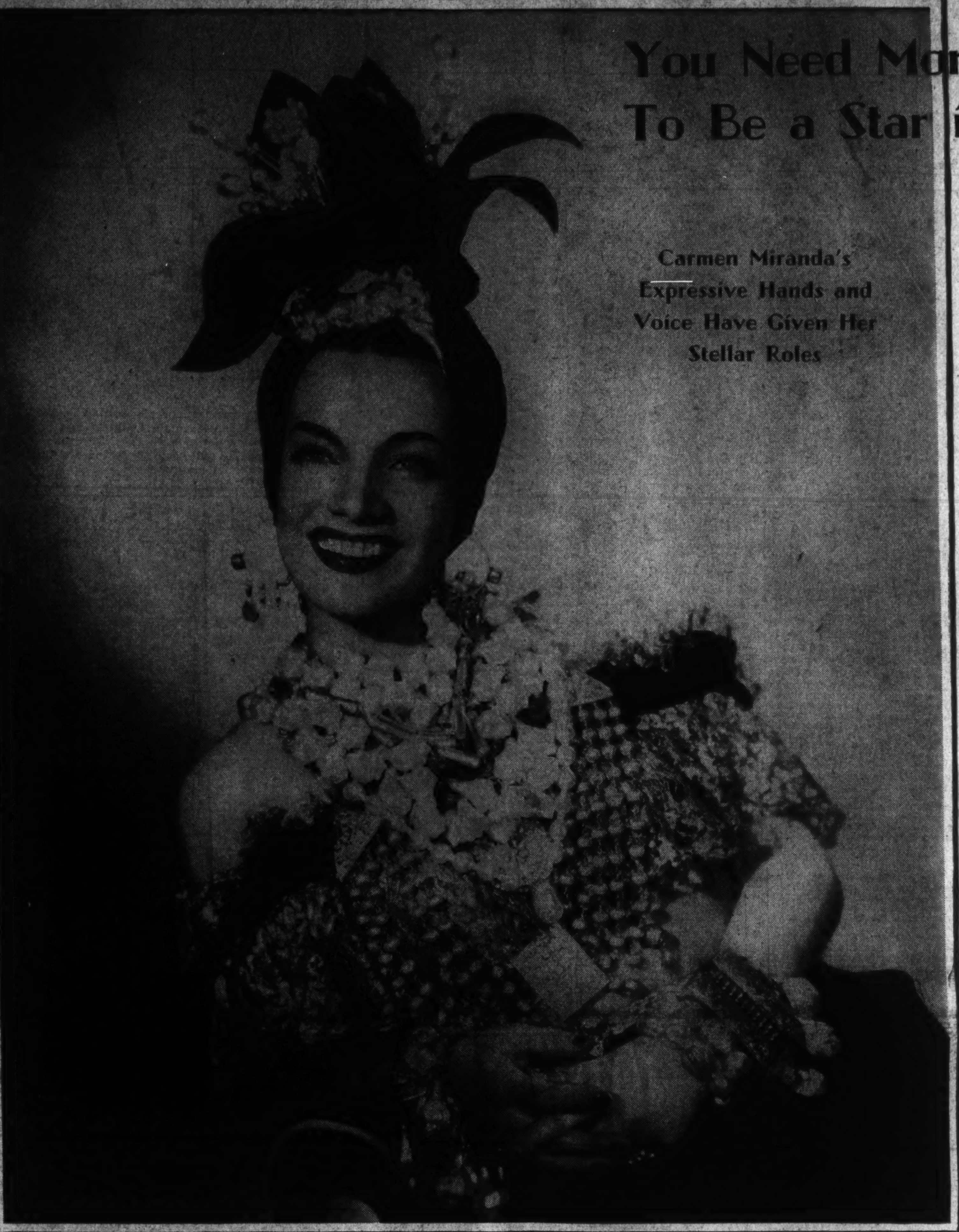

Carmen Miranda's Expressive Hands and Voice Have Given Her Stellar Roles

By Dee Lowrance

Hollywood.

AUCTION off a Gable ear, Fields nose, Cantor eye, Raye mouth and Crosby larynx—and you would have a collection of physical properties adding up in the millions.

Gone are the days when physical perfection was the chief criterion of Hollywood stardom. The movie moguls are paying off today—and in plenty of ciphers—on strange anatomical peculiarities that lend individuality to a star's face.

The beauty of Hedy LaMarr and the handsome Tyrone Power do not belong in this story. Everyone is familiar with the Robert Taylors, the Claudette Colberts, the John Paynes, the Joan Fontaines, the Laurence Oliviers, the Vivien Leighs and the Joan Bennetts. They have a corner on the beauty market.

Then there are the actors—tested and proved. They, too, are outside the province of this discussion. So forget the Bette Davises, the George Brents, the Jimmy Cagneys, the Irene Dunnes, the Barbara Stanwycks, the Margaret Sullavans, the Jimmy Stewarts, the Myrna Loys, the Jeffrey Lynns, the Gary Coopers, the Rosalind Russells, and the Dean Jaggers.

We'll limit ourselves to that strange Hollywood category stamped with a physical trademark—and check the cash register.

They include some of Hollywood's biggest money makers, although movie earnings are taboo as far as film companies are concerned. Producers flatly refuse to give actual figures. The Hays' office guards the secret of stars' salaries with a sphinx-like silence. The Screen Actors Guild is just as skittish.

So, you turn to two sources for your information—the published income tax figures and the river of gossip that flows through Hollywood. You have to discount much of the latter but occasionally you stumble over a fairly accurate estimate.

* * * *

THINK of the fabulous earnings traceable to such properties as Joe E. Brown's yawning mouth, young Linda Darnell's and Loretta Young's large, translucent eyes, Sonja Henie's skating feet and W. C. Fields' bulbous nose.

The banjo orbs of Eddie Cantor started him off as a comic. Ogling across the footlights, they took him from burlesque to Broadway and the movies. By that time his comedy technique was developed and recognized but radio audiences kept a mental picture of Eddie's goo-goo optics while they listened to him.

Unusual mouths have been responsible for a good many actors striking pay dirt speedily. Joe E. Brown's ear-to-ear slash brought him more than a million from Warners while he was turning out comedies for that studio by the dozens.

Joan Crawford's square mouth, aped by half the feminine small fry of the Nation, was undoubtedly the push-off she needed for her climb to fame. Of course, the rest of her attributes and abilities kept her there, but her mouth is still her hallmark. One can safely say the fat contract, reputedly at $4,500 a week for 52 weeks a year, is that same mouth's doing.

Don't omit the aid that Martha Raye's clowning received from her wide mouth. In 1939 her income tax report named a large, round figure ($81,958) in keeping with the size of her vocal canyon!

In that same department, backed by a singing voice and bouncing personality, is the elongated Cupid's bow sported by Alice Faye. Her income for one year alone was listed as $169,791. Not, even in Hollywood, hay!

Speaking of voices, Bing Crosby's larynx has been a gold mine. Taking one year's income tax report of $260,000 as an indication, and remembering his 10 years of work in movies, he's earned some two million by crooning alone. They say Crosby's radio work and record sales have brought in half as much again.

There were three years when Nelson Eddy was making around $12,000 a week and up with concerts, movies, radio and records. Finally he dropped out of radio because the money he made there hopped him into a higher income tax bracket and the additional work really netted him no extra spending money.

* * * *

THE TOMATO NOSE of W. C. Fields is famed from Coast to Coast. Its contribution to Fields' comedy delivery cannot be measured. He's been film fodder for 15 years, worked in silent pictures, too, has no mean radio rating and has reported an income of slightly less than $100,000 more than once.

John Barrymore's aristocratic profile and lifted eyebrow helped his acting abilities gain recognition. But recently newspapers reported he was making at least $5,000 a week and was always broke!

In the money-making feet classification, there are many outstanding film folk. Take Sonja Henie's skating tootsies for instance. Zanuck was laughed at when he paid her $75,000 for her first picture, "One in a Million." Now, for her latest film, "Sun Valley," she is receiving $150,000. You can add to that three to four hundred thousand dollars that she makes on her exhibition tours.

The dancing pedal extremities of Eleanor Powell bring her an alleged two grand a week, 42 weeks a year, and she only has to make one picture every 12 months. At the peak of Fred Astaire's popularity, when he teamed with Ginger Rogers, he supposedly coined about $250,000 a year, besides a cut on the profits of his films.

The lovely legs grouping would not be complete without a mention of Marlene Dietrich, although she is said to detest this portion of her fame, preferring to be known as an actress alone. To half of Hollywood, however, she remains "Legs" Dietrich. Not so long ago she told the Government her yearly earnings were $130,000.

In the comedy field, Charlotte Greenwood has thrown her long legs about in startlingly funny ways for ages. Her manager once was quoted as saying that, in the last 20 years, Miss Greenwood's legs had made her over $5,000,000!

* * * *

RIGHT NOW the beautiful torso toast of the town is young Betty Grable, who jumped to the star salary figure of $2,500 a week in almost no time. The hour-glass form of Mae West netted her a princely living for some years. And speaking of torsos (though the Hays' office has just forbidden sweater photos), one can't forget those new lovelies of the screen—Rita Hayworth, Lana Turner and Jane Russell.

Expressive hands, as well as her wavering voice, labeled ZaSu Pitts long ago. And the most recent pair of hands to land a lady on the screen belong to Carmen Miranda, the torrid singer from South America. Already Carmen has a Nation-wide following. Her latest picture, "That Night in Rio," reportedly brought her $1,000,000. The fact that she supports her own band cuts the figure somewhat, but the gal is truly in the chips.

Garbo's hair was her special mark for a long time—now she's cutting it for her next picture. Will anyone ever forget the platinum blond locks of Jean Harlow Veronica Lake's shabby sheepdog hairdo is causing comment at the present moment. Without it, she'd be just another good-looking blond. With it, she's a new and alluring personality.

# Louella O. Parsons

Hollywood, June 21.—"I don't want anyone to feel sorry for me. I'm happier than I've ever been in my life," said Charles Ray to me on the set of "Wild Geese Calling" the other day. It was just a few days after his engagement to Yvonne Guerin had been announced.

For some reason, several sob sisters had chosen the occasion of his new romance to reminisce about the Ray career. Several of these writers called him "the country boy who ruined his career going Hollywood" and "the hayseed star who learned too late that hard earned Hollywood money shouldn't be spent for gold faucets on black marble bathtubs!"

Well, it's all true about the gold taps on the black marble tubs—but I knew Charlie and Clara Ray back in the golden days of his fame better, perhaps, than some of the new reporters—so let me try to explain something about the fabulous Rays, as they were called then.

They were the first Hollywood millionaires to startle the town with a butler in knee-breeches and to entertain in their elaborate home with a formality that would have done credit to Buckingham Palace. Clara Ray rode around town in a long, pale blue Rolls-Royce with an ermine floor rug. It was fabulous, it was definitely "Hollywood" and it was nouveau riche to the hilt.

But with all the extravagance of his mode of living this is not what wrecked Charlie financially. He made the fatal mistake of putting his own money into his productions and like most actors he knew far more about art and leisure than he knew about holding down production costs. "The Courtship of Miles Standish" cost him nearly $3,000,000 and when the picture flopped even the Ray bank account could not weather the debacle.

For years Charlie dropped completely out of the picture. Now and then he was brought up as the "horrible example" of how it is possible to be a millionaire one day and a pauper the next.

But Charlie never let any of this get him down. For awhile he tried to make a go of a stage career, but he was no longer the youthful country bumpkin of his early screen hits. And so just a few years ago he came back to his first love, the movies. Not as a star, not even as a featured character player, but as an extra.

When he works he gets $11 a day—this man who squandered $3,000,000 of his own money for one picture. But there's not a director in the business who doesn't try to have a line of dialogue written in for him, because that means a $25 check. It's estimated that Charlie Ray's income now runs between $50 and $75 a week.

But now, at 51, life is starting all over again for him. He and Clara Ray have been divorced many years and Charlie has found a new love in the Pretty Yvonne Guerin, whom he married a few weeks ago. He knows, and is contented, that the days of his stardom and the house with the gold faucets and the knee-panted butlers are behind him— but you can have Charlie's own word for it that nobody needs to feel sorry for him, because he's a happy man. He has made three pictures in a row for Twentieth Century-Fox and the come-back trail, after 15 years absence from the screen, hasn't been as rough as you might believe.

# Hedda Hopper's Hollywood

Hollywood, Calif., June 21.—Hollywood has a weakness for trying to fit most of its players into neat pigeon holes. You'll always hear them saying of some newcomer, "He's a Gary Cooper—or a Bob Taylor type," or "She's another Bette Davis," rather than giving the newcomer an original description. For, those who've already won a secure place in the industry set the standards by which the others are ticketed.

No one, however, has so far been able to classify Marjorie Main, though plenty have tried. About the nearest approach is the suggestion that she's reminiscent of Marie Dressler. But that's not nearly close enough. Marie, although a real artist, was preeminently a comedienne, while Miss Main is essentially a dramatic actress.

Which of us ever can forget her groan of anguish and the scream that followed it, when she recognized the killer, played by Humphrey Bogart, as her son in "Dead End?" Marjorie had only a bit in that fine film, but it was the memory of her performance that I carried away with me, and it's with me still. Her work is never the obvious kind. She sort of sneaks up on you in her pictures, but golly! how the memory of her performances lingers on.

Remember her in "Wyoming?" It was a one-woman show, even though Wally Beery was starred. Remember her down-to-earth realness in "The Women," which made the others in the cast look like a lot of female puppets? As the salty-tongued caretaker in "Susan and God," you felt that Marjorie did more to bring Susan to her senses than any other character in the play. And wait until you see her as the old blind woman in "Shepherd of the Hills." Marjorie told me that she liked that part best of all. Even without her eyes, because most of the time they're closed, she still has that marvelous voice that rumbles up and down the scale, high and shrill at one moment, and as raspy as an old saw the next.

Her rise to success might well be titled "From Farm to Fame," for she had her beginnings on a 160-acre farm near Acton, Ind., where her father was a minister. At an early age she developed an urge to act, after one frightening speech she made in public school as a mere child. Then later came that gruff, pyrotechnic voice which is characteristic of the woman, both off and on the screen.

Her father violently opposed any suggestion of a stage career, but after she had attended Franklin College, he became reconciled to her teaching "dramatic art," and later highly approved of her touring the Chautauqua circuit, that popular dispenser of "culture" to the mauve decade masses. Not until long afterwards did he learn that it was thus she made her professional stage debut with a Shakespearean company!

It was on that same circuit that Marjorie met the widely known psychologist and lecturer, Dr. Stanley Krebs, whom she subsequently married. It was Dr. Krebs who won her father's consent years later to a stage career. "When Father realized that Stanley was listed in 'Who's Who' as a preacher and lecturer, and that he didn't object to the theater, he finally gave in!" says she, with a twinkle in the brightest blue eyes you've ever looked into.

Born Mary Thomlinson, her present name was lifted from Sinclair Lewis' "Main Street," because "my husband and I were interested in the people of all the Main Streets throughout our country. Marjorie we just thought sounded nice to go with it!"

Her marriage to Dr. Krebs was followed by 14 years of complete happiness until his tragic death in 1934. It was her deeply religious background and the knowledge that her husband would expect her to "carry on" which helped her through those first biter months. "Thank God for hard work," she told me. "It was the only thing that saved me from a complete nervous collapse."

Marjorie has a native dignity and reticence which make her private life peculiarly her own. She talks little about her husband, but when she does speak of him, there is that in the tone of her voice and the look in her eyes, which speaks volumes.

Off screen, she's extremely nervous and painfully shy. Although she hates to be alone, she's anything but a mixer and I've never yet seen her at a party or night club. Her tastes are almost Spartan in their simplicity, and I had to laugh when she told me of her purchase of a new car, in a guilty whisper!

Her dearest friend is a woman companion with whom she lives, although she is well liked by the people who work with her. She knows that her blunt ways and pungent humor have earned her a reputation for eccentricity but she doesn't mind it. "I see them raise their eyebrows and smile at me," she says, "but heck I like to make people laugh. I get real enjoyment from it!"

***In This Section***


| | |
|---|---|
| Books | 8 |
| Fraternal and Veterans News | 6 |
| Hobbies | 4 |
| Radio | 5 |
| Schools | 6 |
| Theaters | 2, 3 |

# Theaters

Gracie Barrie, one of the Capital's favorite songstresses, who will return to the stage of the Earle Theater on Friday. She will be featured in Harry Anger's new revue with the popular orchestra conducted by Dick Stabile, her husband in private life

Mrs. Waterfall, of the team of Nan Rae and Mrs. Waterfall, comediennes, who will occupy a prominent place in the new stage revue, opening Thursday, at Loew's Capitol Theater

## Glen Echo Park Songstress Up For Screen Test

Since lovely Adele Van, songstress with Paul Kain's Spanish Garden Orchestra, at Glen Echo Park, has received recognition from Paramount Pictures via an invitation to a screen test, all of her friends and admirers have been "pulling" for her, and have swamped Maestro Kain with requests for further information. Therefore, we'll tell you more about this talented lady.

Adele got her big start through an amateur contest but she was singing at the age of eleven. Because of her talent, Adele won a scholarship in music to Nazareth College, in Kentucky, where she studied concert work for five years.

Although her work with the Spanish Garden Orchestra and for Station WJSV is hard and means long hours, she has always been a member of the Sacred Heart Catholic Church Choir.

She won a contest held on the Powhatan Roof of the Roger Smith Hotel, July 15, 1939. From then on she was professional. The first engagement was at Cafe Caprice, in the same hotel. Then, on to Lounge Rivieria, with Pete Macias; the Mayfair, and now her second year with Paul Kain and his orchestra.

### Sunday Night Plays

Inaugurating a policy new in its five-year history Cross Roads Theater is this year is playing Sunday nights. Tonight is the first Sabbath showing at the barn. The play is "George Washington Slept Here" starring Catharine Ryan. If you do not have reservations, it already would be wise to call CHestnut 3241 and reserve your seats. Seats reserved by telephone are held at the box office until 8:30—ten minutes before curtain time.

Betty Brunstetter, popular local player, who has the leading feminine role in "The Mountain Limited," first production of the season at the Roadside Theater. This rousing melodrama of railroading will begin its second and final week tomorrow night

## Gillette Farce Next Attraction At Roadside

Not "Not Enough," not "Just Enough," but "Too Much Johnson!" is what William Gillette titled his famous farce, which will be next at the Roadside Theater. "Too Much Johnson!" opens on Monday, June 30, for the customary two-week run. "The Mountain Limited" will roar on through Saturday, June 28.

You may feel an envious admiration for Augustus Billings, the "hero" of this opus of just before the 'teens of the present century. His little affair with a charming French matron was certainly reprehensible. And it was distinctly wrong to give her a false name. But when his double life drove him on shipboard and even rowboats made him seasick—in company with outraged husband, his own wife, and his mother-in-law, he is deserving of some sympathy, certainly.

The actor most noted at Roadside for playing quick-witted characters, George Farrington, is, quite naturally, cast as Billings. In the role of Johnson, bewildered and belligerent, will be William Zuckert, who scored last summer in "The Frog." The feminine characters will be played by Meredith Smith, a Washington girl who has played leading roles with the famous Dock Street Theater in Charleston, S. C., and who is currently doing weekly programs on WWDC; Lois Alexander, and Alice Gartrell.

*Out of My Mind*

## Once Over Lightly

By Katharine Brush

It seems strange to realize that that feminine hat they buried in the Time Capsule—to remain there for 5,000 years—is out of style already. Will anyone join me in a movement for national reform in the matter of the oh-so-whimsical names one sees painted on station wagons? And another thing I've had enough of is those inverted book-titles, like "Quietly My Captain Waits," and "How Green Is My Valley," and "Black Is My True Love's Hair," and all the rest of them . . . Bored is your correspondent, in other words.

It's funny how new lead pencils are too long, and the old ones are too short, and pencils at the comfortable midway stage never seem to exist. I miss those fabulous stories of what the Irish sweepstakes winners planned to do—and sometimes even did do with their sudden fortunes. How do you really feel about harlequin glasses, may I ask? Those pink-and-yellow taxicabs look dressed up for a masquerade.

I know a shop which sells only widows' weeds, and such exceedingly dashing ones that they seem to cry out to all the world, "Whee! Look at me! Back in circulation!" Women will never understand why men are so fascinated by the very idea of constructions like Boulder Dam and the TVA thing—not to mention the Panama Canal, which has always made them look far-eyed and dreamy. Who says art can't improve on nature? What about those roses on Schrafft's wedding cakes? I cannot get the cork out of a sherry bottle without breaking it.

I can understand why people who live in town like to go to country houses for weekends; but why people with country houses want to go to visit people in other country houses—where it's a sure bet they're not going to be as comfortable as they are at home—I could never see. And speaking of remote estates, and sylvan snuggeries, what about those little maps the owners have made up and printed, to show you how to get there if you're motoring out from town? Who designs those little maps, so free and fanciful, and so mistaken? Salvador Dali? Or some other mad surrealist? No little private map like that has ever got me anywhere, except once to Crawford Notch, N. H., where I wasn't going.

The town is rife with foreign titles, and especially counts and countesses, and personally I think it's time we all stopped being impressed. The valet at the New York Yacht Club is named Coates, and it's no gag. The oftener a woman has been married and divorced, the more likely she is to want to be called "Miss," for some reason. All that glitters would indeed be gold, if dentists have their way with us.

It's a year in which everybody's favorite words seem to be five in number—namely "situation," "character," "treatment," "proposition" and "stuff"—and it's funny to remember that once these were just words, not slang. Some bathing suits suggest that the designers have never seen water. I love those little hand-printed signs that hairdye experts set up in their booths at about this time of year, when they are planning their vacations—"Warning!!! Will be away July 1 to July 15." (In other words, milady, be it on your own head). And that reminds me, just exactly when does prematurely-gray hair cease to be premature?

Ladies' summer bridge parties are always dizzy with print dresses. There are too many different parts to a safety razor, and that's that. Many New Yorkers are hypochondriacs, but this is really only because New York is a town where you almost have to be one, in order to keep your health at all. Thought While Motoring: There's something pathetic about those hotels you see advertised along the highways, that can't think of anything nicer to say about themselves than just plain "Fireproof."

They used to call Broadway the Gay White Way, but that wouldn't do anymore—unless they made it the Gay White, Red, Blue, Green and Violet Way. Why should the two things in life that all men stare at with the greatest interest be such utterly disparate things as street excavations and pretty girls? Nothing feels so triumphant as that ride you have through the avenues en route to a train or a plane or a ship that's going to bear you away on your vacation. You look at all the little hurrying ants of people on the sidewalks, and you think, "Ha! You'll be here tomorrow—but me, I (yi, yi, yi, yi, yi,) won't!

## 'Water Follies,' With Star Cast, Here Tomorrow

Until the producer of the "Water Follies of 1941" pulled his thinking cap down over his ears and started to flirt around with a new idea, it is a well known fact that swimmers and divers were known only through the series of match competitions they vied in. The entertainment world that patronizes the theater and the millions of amusement seekers never associated swimmers and divers with the theater.

The "Water Follies of 1941," which opens an eight-day stand at the Uline Ice Arena starting tomorrow night, was first introduced in 1936. Then came the New York and San Francisco World's Fair Aquacades to prove to the pilgrims seeking new and unique entertainment that these aquatic competitors could be molded into a show worthy of the best musical comedy or extravaganza.

Some of the outstanding swimmers of the world, including Olympic stars, national and European champions, are members of the large cast of the "Water Follies of 1941."

Buster Crabbe, Olympic champion, movie actor and one of the handsomest young male stars of the tanks, is the featured member of the show. He was the featured performer of the New York World's Fair Aquacade last summer and was the fair-haired boy with the female sex.

Margaret Adams, one of the stellar cast appearing in the "Water Follies of 1941," scheduled to open an eight-day engagement in the Uline Ice Arena tomorrow night. This aquatic spectacle has Buster Crabbe as its star

## 'Fantasia' Held A Seventh Week

"Fantasia," the Walt Disney Leopold Stokowski collaboration that strikes an entirely new note in screen entertainment, will be continued foh another week at the National Theater.

During the six weeks of its occupancy of the E Street house as a "road show" attraction, this remarkable work, unparalleled in the history of the cinema, has played to more than 60,000 patrons and the boxoffice demand still remains so brisk as to force an extension of the run.

AMUSEMENTS AMUSEMENTS

OPENING TOMORROW NIGHT
"WATER FOLLIES" OF 1941

Featuring
BUSTER CRABBE
TARZAN—IN PERSON AND OTHER
N. Y. WORLD'S FAIR AQUACADE STARS
A cast of fifty. Ballet—20 mermaids — 90-foot portable pool—beauty—music —comedy — daring diving —stunts. Nights 8:30 P. M.
8 Days Only—June 23-30
Nights: 85c, $1.10, $1.35, $1.65 inc. tax
Mat. Sat. & Sun., Wed., 55c, 85c, $1.10, $1.35 inc. tax
Phone FR. 5000 for reservations
SEATS ON SALE NOW AT
ULINE-ICE ARENA
3rd & M Sts. N.E.

AMUSEMENTS

STREAMLINED RIVER TRIPS

MOONLIGHT
Cruise Nightly at 8:30 (except Mon.)
Free Dancing to McWilliams Orch.
60c ROUND TRIP 60c
Sundays and Holidays, 75 Cents
MOUNT VERNON
2 Round Trips Daily. Leave Washington 10 A. M. and 2 P. M.—One Hour Each Way on the River and 1½-hour Stopover at Mount Vernon
60c ROUND TRIP 60c
Plus 25c Adm. to Mt. Vernon Grounds
(Children Under 12 Half Fare)
Marshall Hall Park
Rides, Amusements, Athletic Field, Restaurant, Refreshments, Free Picnic Grove. Many Added Features for 1941 Season. 460 Acres "Just for Fun"
FREE ADMISSION TO PARK
Leave Washington 10:00 A. M.-2 P. M. 5:30 and 8:30 P. M.—Via Wilson Line
60c ROUND TRIP 60c
Children Under Twelve, 30c
STARTING TOMORROW! KIDDIES DAYS
Trips to Marshall Hall Park, 10:00 A.M. & 2 P.M. Trips Only
Ride the Nation's Finest Cruise Liner
THE S. S. MT. VERNON
Capacity 2400 Passengers
WILSON LINE
NA. 2440 7th ST. WHARVES

AMUSEMENTS

Today's NEIGHBORHOOD MOVIES

WARNER BROS. THEATERS

In event of [illegible] [illegible]

All Time Schedules Given in Warner Bros. Ads Indicate Time Feature Is Presented.

Matinee 2 P. M. All Theaters

AMBASSADOR 18th & Col. Rd. CO. 5200. Mat. 2
Healthfully Air-Conditioned.
Fred MacMurray, Madeleine Carroll in "One Night in Lisbon." At 2:35, 4:45, 7:05, 9:30. International Forum and News.

APOLLO 624 H St. N.E. FR. 5300 Mat. 2 P.M.
Irene Dunne, Cary Grant in "Penny Serenade." At 2:20, 4:45, 7:05, 9:30. Cartoon and News.

AVALON 5612 Conn. Ave. N.W. WO. 2600 Mat. 2 p.m.
Healthfully Air-Conditioned.
Irene Dunne, Cary Grant in "Penny Serenade." At 2:20, 4:40, 7:05, 9:30. News.

AVE. GRAND 645 Pa. Ave. S.E. LI. 2400 Mat. 2 p.m.
Merle Oberon, Dennis Morgan, Rita Hayworth in "Affectionately Yours." At 2:00, 3:55, 5:50, 7:45, 9:40. Pete Smith Novelty—Aeronautics.

BEVERLY 15th & E N.E. LI. 3300 Mat. 2 P. M.
Parking Space Available to Patrons. Healthfully Air-Conditioned.
A Frank Capra Production—Gary Cooper, Barbara Stanwyck in "Meet John Doe." At 2:30, 4:45, 7:10, 9:30.

CALVERT 2324 Wis. Ave. N.W. WO. 2345. Mat. 2 P.M.
Parking Space Available to Patrons. Healthfully Air-Conditioned.
Priscilla Lane, Jeffrey Lynn, Ronald Reagan in "Million Dollar Baby." At 2:00, 3:55, 5:50, 7:45, 9:40. Disney Cartoon, Pluto's Playmate.

CENTRAL 425 9th St. N.W. MEt. 2481. Mat. 2 P.M.
Healthfully Air-Conditioned.
Barbara Stanwyck, Henry Fonda in "The Lady Eve." At 3:20, 6:20, 9:25. Tim Holt in "Robbers of the Range." At 2:20, 5:20, 8:20.

COLONY 4935 Ga. Ave. N.W. GE. 6500. Mat. 2 P. M.
Healthfully Air-Conditioned.
James Stewart, Judy Garland, Hedy Lamarr, Lana Turner in "Ziegfeld Girl." At 2:10, 4:30, 6:55, 9:15.

HOME 1230 C St. N.E. AT. 8188. Mat. 2 P. M.
Martha Scott, William Gargan in "Cheers for Miss Bishop." At 3:20, 6:30, 9:25. John Howard, Ellen Drew in "Texas Rangers Ride Again." At 2:10, 5:15, 8:15. News.

KENNEDY Kennedy near 4th N.W. RA. 6600. Mat. 2 P.M.
Parking Space Available to Patrons. Healthfully Air-Conditioned.
Irene Dunne, Cary Grant in "Penny Serenade." At 2:15, 4:40, 7:00, 9:30.

PENN 7th and Penna. Ave. S.E. FR. 5200. Mat. 2 P.M.
Parking Space Available to Patrons. Healthfully Air-Conditioned.
Priscilla Lane, Jeffrey Lynn, Ronald Reagan in "Million Dollar Baby." At 2:00, 3:35, 5:45, 7:40, 9:35.

SAVOY 3030 14th St. N.W. CO. 1968. Mat. 2 P.M.
Bob Crosby, Ruth Terry in "Rookies on Parade." At 2:00, 3:25, 4:55, 6:30, 8:05, 9:45.

SECO 8244 Ga. Ave., Silver Spring SH. 2540 Parking Space Matinee 2 P. M.
Marjorie Weaver, Ted North in "For Beauty's Sake." At 2:00, 4:15, 6:30, 8:50 Hugh Sinclair, Sally Gray in "Saint's Vacation." At 3:05, 5:20, 7:40, 10:00.

SHERIDAN Ga. Ave. & Sheridan RA. 2400. Mat. 2 P.M.
Healthfully Air-Conditioned.
A Frank Capra Production—Gary Cooper, Barbara Stanwyck in "Meet John Doe." At 2:15, 4:40, 7:00, 9:30.

SILVER Ga. Ave. & Colesville Pike SHep. 5500. Mat. 2 P.M.
Parking Space Available to Patrons. Healthfully Air-Conditioned.
A Frank Capra Production—Gary Cooper, Barbara Stanwyck in "Meet John Doe." At 2:30, 4:50, 7:15, 9:40.

TAKOMA 4th & Butternut Sts. GE. 4312. Parking Space Matinee 2 P. M.
Alice Faye, Don Ameche, Carmen Miranda in "That Night in Rio." At 2:00, 3:55, 5:50, 7:45, 9:40.

TIVOLI 14th & Park Rd. N.W. COl. 1800. Mat. 2 P.M.
Healthfully Air-Conditioned.
James Stewart, Paulette Goddard, Horace Heidt in "Pot o' Gold." At 2:00, 3:55, 5:50, 7:45, 9:45. Disney Cartoon, Pluto's Playmate and Defense for America and News.

UPTOWN Conn. Ave. & Newark WO. 5400. Mat. 2 P.M.
Parking Space Available to Patrons. Healthfully Air-Conditioned.
A Frank Capra Production—Gary Cooper, Barbara Stanwyck in "Meet John Doe." At 2:15, 4:45, 7:10, 9:35.

YORK Ga. Ave. & Quebec Pl. N.W. RA. 4400. Mat. 2 P. M.
Alice Faye, Don Ameche, Carmen Miranda in "That Night in Rio." At 2:00, 3:55, 5:50, 7:45, 9:40. Disney Cartoon.

For additional information phone theaters direct.

APEX 48th & Mass. Ave. N.W. WO. 4600. Cont. 1 P. M.
Scientifically Air-conditioned
SHOWPLACE OF THE NATION'S CAPITAL
FREE PARKING FOR OVER 500 CARS
VISIT OUR EMBASSY ROOM
"ROAD TO ZANZIBAR"
With Bing Crosby, Bob Hope, Dorothy Lamour. At 2:00, 3:55, 5:50, 7:45, 9:40.

ATLAS 1331 H St. N.E. AT. 8300
Scientifically Air-Conditioned
One Screen
"THE PEOPLE VS. DR. KILDARE"
With Lew Ayres, Lionel Barrymore, Laraine Day, Bonita Granville. Also
"POWER DIVE"
With Richard Arlen, Jean Parker.
On Stage
"THE PHILADELPHIA FOLLIES"
Featuring Marty Bohn, Laugh-a-Mania Star of Stage and Radio. Lovable Nancy Lee, Mimi Groff, petite singer over C. B. S. Networks. Jackie Lee, dancing star of two Continents. The Whirlaway Musical Syncopaters.

CIRCLE 2105 Pa. Ave. N.W.
Irene Dunne, Cary Grant "PENNY SERENADE"
News. Feature at 2:00, 5:10, 7:10, 9:30

CONGRESS 2931 Nichols Ave. S.E. AT. 2700. Air-Conditioned
Barbara Stanwyck, Henry Fonda in "THE LADY EVE." At 2:41, 4:56, 7:11, 9:26. Comedy, News, Cartoon.

FAIRLAWN 1342 Good Hope Rd. S.E. Lin. 0193. Air-Conditioned
James Stewart in "ZIEGFELD GIRL." Shown at 2:00, 4:21, 6:42, 9:03.

GREENBELT Free Parking Air-Conditioned
J. Cagney, O. DeHavilland, "STRAWBERRY BLONDE" 3, 5, 7, 9.

HIGHLAND Air-Conditioned 2533 Pa. Ave. S.E.
Judy Canova with Bob Crosby and his Bob Cats in "SIS HOPKINS." At 2:35, 4:50, 7:07, 9:22. Also Comedy, News.

HISER 6970 Wis. Ave., Bethesda, Md. WI. 4848. BRadley 0165
AIR CONDITIONED
Jean Arthur in "THE DEVIL AND MISS JONES." At 2:40, 5:00, 7:15, 9:35 P. M. March of Time, "Men of the F. B. I."

PRINCESS 1119 H St. N.E. LI. 9800
Double Feature Program
Scientifically Air-Conditioned
"MR. AND MRS. SMITH"
With Carole Lombard, Robert Montgomery
Also "BLONDIE GOES LATIN"
With the Bumstead Family, Penny Singleton, Arthur Lake, Larry Simms.

ALEX., VA.

REED Free Parking Phone Alex. 3445 Air-Conditioned.
Priscilla Lane, Jeffrey Lynn in "MILLION DOLLAR BABY."

RICHMOND Cont. 1 P. M. Daily Ph. Alex. 9226
Gilbert Roland, Binnie Barnes in "ANGELS WITH BROKEN WINGS." Also 2-Reeler, "Men of the Lightship."

FALLS CHURCH Call F. C. 1556

STATE Shows 3, 5, 7, 9. Ample Free Parking
James Stewart and Paulette Goddard in "POT OF GOLD."

LEE On Lee Highway Call F. C. 1556
Bonnie Baker and Orrin Tucker's Orch. in "YOU'RE THE ONE."

ARLINGTON, VA. Phone OX. 1139

ARLINGTON Car Pk. & S. Fillmore St. OX. 2999
Loretta Young and Edward Arnold in "LADY FROM CHEYENNE."

WILSON 1729 Wilson Blvd. Phone OX. 1480
Judy Canova and Bob Crosby in "SIS HOPKINS."

ASHTON 3166 Wilson Blvd. Phone OX. 1139
Irene Dunne and Cary Grant in "PENNY SERENADE."

BUCKINGHAM Glebe-Pershing Dr. Phone OX. 0444
Bing Crosby and Bob Hope in "ROAD TO ZANZIBAR."

BERNHEIMER'S THEATERS

VILLAGE 1307 Rhode Isl. Ave. N.E. Phone Mich. 4326
Scientifically Air Conditioned
"THAT UNCERTAIN FEELING"
Merle Oberon, Melvyn Douglas

NEWTON 12th & Newton Sts. N.E. Phone Mich. 1839.
"SIS HOPKINS"
Judy Canova, Bob Crosby

JESSE 18th St. Rh. Isl. Ave. N.E. Phone DUp. 9861.
Scientifically Air Conditioned
Double Feature
"POWER DIVE"
Richard Arlen, Jean Parker
"ELLERY QUEEN'S PENTHOUSE MYSTERY"
Ralph Bellamy, Margaret Lindsay

SYLVAN First and R. I. Ave. N.W. Phone NOrth 9689
Scientifically Air Conditioned
Double Feature
"THE PEOPLE VS. DR. KILDARE"
Lew Ayres, Lionel Barrymore
"THE ROUND UP"
Richard Dix, Patricia Morrison

PALM THEATER Delray, Va. Ph. Alex. 0676
Double Feature
"A GIRL, A GUY AND A GOB"
Lucille Ball, George Murphy
"HER FIRST BEAU"
Jane Withers, Jackie Cooper

BETHESDA 7101 Wisconsin Ave. Bethesda, Md. WI. 2868 or BR. 9636. Free Parking Completely Air Conditioned
Loretta Young, R. Preston, "LADY FROM CHEYENNE" at 2:20, 4:10, 6:05, 7:55, 9:45

HYATTSVILLE Wash. Blvd. Hyattsville, Md. WA. 9776, Hyatts. 0552. Free Parking Completely Air Conditioned
Bing Crosby, Bob Hope, "ROAD TO ZANZIBAR" At 2:00, 3:55, 5:50, 7:45, 9:40. Added: March of Time "The F. B. I."

# FILM BILLS AT RESIDENTIAL THEATERS THIS WEEK

## NORTHWEST WASHINGTON

**Ambassador** 18th & Col. Rd.
SUN., MON., TUES., WED., THURS., Fred MacMurray, Madeleine Carroll in "One Night in Lisbon;" FRI., SAT., Herbert Marshall, Virginia Bruce in "Adventure in Washington."

**Apex** 48th & Mass. Ave. N.W.
SUN., MON., TUES., WED., Bing Crosby, Bob Hope in "Road to Zanzibar;" THURS., FRI., SAT., Gary Cooper, Barbara Stanwyck in "Meet John Doe."

**Avalon** 5612 Conn. Ave.
SUN., MON., TUES., Irene Dunne, Cary Grant in "Penny Serenade;" WED., THURS., FRI., Bing Crosby, Bob Hope in "Road to Zanzibar;" SAT., Jimmy Lydon, Freddie Bartholomew in "Naval Academy."

**Calvert** 2324 Wis. Ave. N.W.
SUN., MON., TUES., Priscilla Lane, Jeffrey Lynn in "Million Dollar Baby;" WED., THURS., James Stewart, Paulette Goddard in "Pot o' Gold;" FRI., Margaret Lockwood, Barrie Barnes in "Girl in the News;" SAT., James Cagney, Pat O'Brien in "Devil Dogs of the Air."

**Central** 425 9th St. N.W.
SUN., MON., "The Lady Eve," "Robbers of the Range;" TUES., WED., James Stewart, Judy Garland in "Ziegfeld Girl;" THURS., FRI., "The Mad Doctor," "Monster and the Girl;" SAT., "Washington Melodrama," "Nurse's Secret."

**Circle** 2105 Pa. Ave. N.W.
SUN., MON., Irene Dunne, Cary Grant in "Penny Serenade;" TUES., WED., Merle Oberon, Dennis Morgan in "Affectionately Yours;" THURS., Margaret Lockwood, Rex Harrison in "Night Train;" FRI., SAT., Gary Cooper, Barbara Stanwyck in "Meet John Doe."

**Colony** Ga. Ave. & Farragut
SUN., MON., TUES., James Stewart, Judy Garland in "Ziegfeld Girl;" WED., THURS., Loretta Young, Robert Preston in "Lady From Cheyenne;" FRI., Basil Rathbone, Ellen Drew in "The Mad Doctor;" SAT., Jane Withers, Nancy Kelly in "Very Young Lady."

**Hippodrome** K St. Near 9th
SUN., MON., "So Ends Our Night," "Back Street;" TUES., WED., "Chamber of Horrors," "Doomed to Die;" THURS., FRI., SAT., "Honeymoon for Three," "The Bad Man."

**Kennedy** Kennedy & 3d Sts. N.W.
SUN., MON., TUES., Irene Dunne, Cary Grant in "Penny Serenade;" WED., THURS., FRI., Bing Crosby, Bob Hope in "Road to Zanzibar;" SAT., Judy Canova, Bob Crosby and Orchestra in "Sis Hopkins."

**Savoy** 3030 14th St. N.W.
SUN., MON., Bob Crosby, Ruth Terry in "Rookies on Parade;" TUES., WED., Lionel Atwill, Lon Chaney, Jr., in "Man-Made Monster;" THURS., Jane Withers, Nancy Kelly in "Very Young Lady;" FRI., Tim McCoy in "Riders of Black Mountain;" SAT., Alice Faye, Don Ameche in "That Night in Rio."

**Sheridan** 6217 Ga. Ave. N.W.
SUN., MON., TUES., Gary Cooper, Barbara Stanwyck in "Meet John Doe;" WED., THURS., Merle Oberon, Melvyn Douglas in "That Uncertain Feeling;" FRI., Margaret Lockwood, Barry Barnes in "Girls in the News;" SAT., Basil Rathbone, Hugh Herbert in "Black Cat."

**Sylvan** 104 R. I. Ave. N.W.
SUN., MON., "The People vs. Dr. Kildare," "The Round Up;" TUES., "Cheers for Miss Bishop," "The Great Swindle;" WED., THURS., FRI., James Stewart, Judy Garland in "Ziegfeld Girl;" SAT., "Power Dive," "Man-Made Monster."

**Takoma** 4th & Butternut N.W.
SUN., MON., Alice Faye, Carmen Miranda in "That Night in Rio;" TUES., WED., James Stewart, Judy Garland in "Ziegfeld Girl;" THURS., FRI., "Cheers for Miss Bishop," "Power Dive;" SAT., "The Mad Doctor," "Monster and the Girl."

**Tivoli** 14th & Park Road
SUN., MON., TUES., James Stewart, Paulette Goddard in "Pot o' Gold;" WED., THURS., FRI., Priscilla Lane, Jeffrey Lynn in "Million Dollar Baby;" SAT., James Cagney, Pat O'Brien in "Devil Dogs of the Air."

**Uptown** Conn. Ave. & Newark
SUN., MON., Gary Cooper, Barbara Stanwyck in "Meet John Doe;" TUES., WED., Merle Oberon, Melvyn Douglas in "That Uncertain Feeling;" THURS., Margaret Lockwood, Barry Barnes in "Girl in the News;" FRI., Frank Morgan, Ann Rutherford in "Washington Melodrama;" SAT., James Stewart, Paulette Goddard in "Pot o' Gold."

**York** Ga. Ave. & Quebec
SUN., MON., Alice Faye, Carmen Miranda in "That Night in Rio;" TUES., WED., Barbara Stanwyck, Henry Fonda in "The Lady Eve;" THURS., Geraldine Fitzgerald, Thomas Mitchell in "Flight From Destiny;" FRI., Lew Ayres, Lionel Barrymore in "People vs. Dr. Kildare;" SAT., Jimmy Lydon, Freddie Bartholomew in "Naval Academy."

## NORTHEAST WASHINGTON

**Apollo** 624 H St. N.E.
SUN., MON., TUES., Irene Dunne, Cary Grant in "Penny Serenade;" WED., THURS., FRI., Bing Crosby, Bob Hope in "Road to Zanzibar;" SAT., "Three Men From Texas," "Very Young Lady."

**Atlas** 1331 H St. N.E.
SUN., MON., TUES., "The People vs. Dr. Kildare," "Power Dive," stage, "The Philadelphia Follies;" WED., THURS., "Zeigfeld Girl," "Angels With Broken Wings;" FRI., "Here Comes Happiness," "Under Age," stage, Amateur Night; SAT., "The Mad Doctor," "Ride, Kelly, Ride," stage, WINX Broadcast.

**Beverly** 15th & E Sts. N.E.
SUN., MON., TUES., Gary Cooper, Barbara Stanwyck in "Meet John Doe;" WED., THURS., Merle Oberon, Melvyn Douglas in "That Uncertain Feeling;" FRI., Frank Morgan, Kent Taylor in "Washington Melodrama;" SAT., Basil Rathbone, Hugh Herbert in "Black Cat."

**Home** 13th & C Sts. N.E.
SUN., MON., "Cheers for Miss Bishop," "Texas Rangers Ride Again;" TUES., WED., "Tobacco Road," "Pack Up Your Troubles;" THURS., FRI., "Scattergood Baines," "Rage in Heaven;" SAT., "Golden Hoofs," "Horror Island."

**Jesse** 18th & R. I. Ave. N.E.
SUN., MON., "Power Dive," "Ellery Queen's Penthouse Mystery;" TUES., WED., "The Mad Doctor," "The Monster and the Girl;" THURS., FRI., James Stewart, Judy Garland in "The Ziegfeld Girl;" SAT., "You're the One," "The Round Up."

**Newton** 12th & Newton Sts. N.E.
SUN., MON., Judy Canova, Bob Crosby in "Sis Hopkins;" TUES., WED., Frank Morgan, Ann Rutherford in "Washington Melodrama;" THURS., FRI., Bing Crosby, Dorothy Lamour in "The Road to Zanzibar;" SAT., "Her First Beau," "Thieves Fall Out."

**Princess** 1119 H St. N.E.
SUN., MON., TUES., "Mr. and Mrs. Smith," "Blondie Goes Latin;" WED., THURS., "Nothing Sacred," "My Little Chickadee;" FRI., "Escape to Glory," "Where Did You Get That Girl;" SAT., "Meet the Wildcat," "The Saint in Palm Springs."

**Village** 1307 Rhode Island Ave. N.E.
SUN., MON., Merle Oberon, Melvyn Douglas in "That Uncertain Feeling;" TUES., Thomas Mitchell, Jeffrey Lynn in "Flight From Destiny;" WED., THURS., FRI., Gary Cooper, Barbara Stanwyck in "Meet John Doe;" SAT., "Saint's Vacation," "I'll Wait For You."

## SOUTHEAST WASHINGTON

**Avenue Grand** 645 Pa. Ave. S.E.
SUN., MON., Merle Oberon, Dennis Morgan in "Affectionately Yours;" TUES., WED., Bela Lugosi in "Invisible Ghost;" THURS., FRI., Jean Arthur, Charles Coburn in "Devil and Miss Jones;" SAT., "Scattergood Pulls the Strings," "Mutiny in the Arctic."

**Congress** 2931 Nichols Ave. S.E.
SUN., MON., Barbara Stanwyck, Henry Fonda in "The Lady Eve;" TUES., WED., Judy Canova, Bob Crosby in "Sis Hopkins;" THURS., FRI., Loretta Young, Robert Preston in "The Lady From Cheyenne;" SAT., "Sheriff of Tombstone," "You're the One."

**Fairlawn** 1342 Good Hope Road S.E.
SUN., MON., James Stewart in "Ziegfeld Girl;" TUES., WED., Loretta Young, Robert Preston in "The Lady From Cheyenne;" THURS., Conrad Veidt, Valerie Hobson in "Blackout;" FRI., Rex Harrison in "Missing Ten Days;" SAT., Judy Canova, Bob Crosby in "Sis Hopkins."

**Highland** 2533 Penna. Ave. S.E.
SUN., MON., Judy Canova, Bob Crosby in "Sis Hopkins;" TUES., Conrad Veidt, Valerie Hobson in "Blackout;" WED., Maureen O'Hara, Jimmy Ellison in "They Met in Argentina;" THURS., FRI., Cary Grant, Irene Dunne in "Penny Serenade;" SAT., John Wayne, Ona Munson in "Lady From Louisiana."

**Penn** Pa. Ave. at 7th St. S.E.
SUN., MON., TUES., Priscilla Lane, Jeffrey Lynn in "Million Dollar Baby;" WED., THURS., FRI., James Stewart, Paulette Goddard in "Pot o' Gold;" SAT., James Cagney, Pat O'Brien in "Devil Dogs of the Air."

## SUBURBAN

**Arlington** Arlington, Va.
SUN., MON., Loretta Young, Edward Arnold in "Lady From Cheyenne;" TUES., WED., Martha Scott, William Gargan in "Cheers for Miss Bishop;" THURS., FRI., Vivien Leigh, Laurence Olivier in "That Hamilton Woman;" SAT., Gene Autry in "The Singing Hill."

**Ashton** Arlington, Va.
SUN., MON., Irene Dunne, Cary Grant in "Penny Serenade;" TUES., WED., George Brent, Martha Scott in "They Dare Not Love;" THURS., "The Monster and the Girl," "The Mad Doctor;" FRI., Tim Holt in "Cyclone on Horseback;" SAT., Richard Arlen, Jean Parker in "Power Dive."

**Bethesda** Bethesda, Md.
SUN., MON., Loretta Young, Robert Preston in "Lady From Cheyenne;" TUES., WED., "San Francisco Docks," "Meet the Chump;" THURS., FRI., Norma Shearer, Robert Taylor in "Escape;" SAT., "Sheriff of Tombstone," "Mr. Dynamite."

**Buckingham** Arlington, Va.
SUN., MON., TUES., Bing Crosby, Bob Hope in "Road to Zanzibar;" WED., THURS., Loretta Young, Edward Arnold in "Lady From Cheyenne;" FRI., SAT., Judy Canova, Bob Crosby in "Sis Hopkins."

**Cameo** Mt. Rainier, Md.
SUN., MON., James Stewart, Judy Garland in "Ziegfeld Girl;" TUES., WED., "Strange Alibi," "Penny Serenade;" THURS., FRI., Bing Crosby, Bob Hope in "Road to Zanzibar;" SAT., "Robin Hood of the Pecos," "Scotland Yard."

**Greenbelt** Greenbelt, Md.
SUN., MON., James Cagney, Olivia de Havilland in "The Strawberry Blonde;" TUES., WED., "The People vs. Dr. Kildare," "Give Me a Sailor;" THURS., FRI., Edward G. Robinson, Ida Lupino in "The Sea Wolf;" SAT., "Rookies on Parade," "Michael Shayne, Private Detective."

**Hiser** Bethesda, Md.
SUN., MON., TUES., Jean Arthur, Charles Coburn in "The Devil and Miss Jones;" WED., THURS., Anna Neagle in "Queen of Destiny;" FRI., SAT., "Blondie Goes Latin," "Ellery Queen's Penthouse Mystery."

**Hyattsville** Hyattsville, Md.
SUN., MON., TUES., Bing Crosby, Bob Hope in "Road to Zanzibar;" WED., THURS., FRI., Gary Cooper, Barbara Stanwyck in "Meet John Doe;" SAT., "In Old Cheyenne," "Her First Beau."

**Lee** Falls Church, Va.
SUN., Bonnie Baker, Orrin Tucker's Orchestra in "You're the One;" MON., TUES., Spencer Tracy, Mickey Rooney in "Men of Boys Town;" WED., THURS., Bette Davis, George Brent in "The Great Lie;" FRI., "The Monster and the Girl," "The Mad Doctor;" SAT., Three Mesquiteers in "Pals of the Pecos."

**Lyric** Gaithersburg, Md.
SUN., MON., Barbara Stanwyck in "The Lady Eve;" TUES., WED., THURS., Spencer Tracy, Mickey Rooney in "Men of Boys Town;" FRI., SAT., "Texas Rangers Ride Again," "Golden Hoofs."

**Marlboro** Upper Marlboro, Md.
SUN., MON., Loretta Young, Robert Preston in "Lady From Cheyenne;" TUES., WED., James Stewart, Judy Garland in "Ziegfeld Girl;" THURS., FRI., Irene Dunne, Cary Grant in "Penny Serenade;" SAT., "The Round Up," "Dead Men Tell."

**Milo** Rockville, Md.
SUN., MON., TUES., James Stewart, Judy Garland in "Ziegfeld Girl;" WED., Martha Scott, William Gargan in "Cheers For Miss Bishop;" THURS., FRI., Gene Tierney, Marjorie Rambeau in "Tobacco Road;" SAT., "Robbers of the Range," "Scattergood Baines."

**Palm** Del Ray, Va.
SUN., MON., "A Girl, a Guy and a Gob," "Her First Beau;" TUES., WED., Jack Holt, Marjorie Reynolds in "The Great Swindle;" THURS., FRI., James Ellison, Maureen O'Hara in "They Met in Argentina;" SAT., "Scotland Yard," "Under Texas Skies."

**Reed** Alexandria, Va.
SUN., MON., TUES., Priscilla Lane, Jeffrey Lynn in "Million Dollar Baby;" WED. THROUGH SAT., Vivien Leigh, Laurence Olivier in "That Hamilton Woman."

**Richmond** Alexandria, Va.
SUN., MON., Gilbert Roland, Binnie Barnes in "Angels With Broken Wings;" TUES., Margaret Lockwood, Barry Barnes in "The Girl in the News;" WED., THURS., Joel McCrea, Ellen Drew in "Reaching for the Sun;" FRI., SAT., Tommy Dorsey's Orchestra, Bert Wheeler in "Las Vegas Nights."

**Seco** Silver Spring, Md.
SUN., MON., "For Beauty's Sake," "Saint's Vacation;" TUES., WED., "Virginia," "Moon Over Burma;" THURS., FRI., "Pals of the Pecos," "Bride Wore Crutches;" SAT., "Thieves Fall Out," "Return of Daniel Boone."

**Silver** Silver Spring, Md.
SUN., MON., TUES., Gary Cooper, Barbara Stanwyck in "Meet John Doe;" WED., THURS., Merle Oberon, Melvyn Douglas in "That Uncertain Feeling;" FRI., Basil Rathbone, Hugh Herbert in "Black Cat;" SAT., Frank Morgan, Ann Rutherford in "Washington Melodrama."

**State** Falls Church, Va.
SUN., MON., James Stewart, Paulette Goddard in "Pot o' Gold;" TUES., WED., Merle Oberon, Melvyn Douglas in "That Uncertain Feeling;" THURS., FRI., SAT., Priscilla Lane, Jeffrey Lynn in "Million Dollar Baby."

**Waldorf** Waldorf, Md.
SUN., MON., Wallace Beery, Lionel Barrymore in "The Bad Man;" TUES., WED., John Barrymore, Virginia Bruce in "Invisible Woman;" THURS., FRI., Bob Hope, Paulette Goddard in "Cat and Canary;" SAT., "Texas Rangers Ride Again," "Power Dive."

**Wilson** Arlington, Va.
SUN., MON., Judy Canova, Bob Crosby in "Sis Hopkins;" TUES., WED., Lionel Barrymore, Lew Ayres in "The People vs. Dr. Kildare;" THURS., FRI., SAT., James Stewart, Paulette Goddard in "Pot o' Gold."

# Theaters

Joan Merrill, Rosemary Lane and Ann Miller, left to right (above), in the three principal feminine roles in "Time Out for Rhythm," to be given its Washington premiere on the screen at the Metropolitan Theater on Friday. Rudy Vallee is the male star of a numerous cast

The Marx Brothers—Chico, Groucho and Harpo, reading around the clock—and Marion Martin, in "The Big Store," latest and reputedly last of the screen vehicles for the three famous comics. It comes to Loew's Capitol Theater on Thursday as chief attraction for the new week

Virginia Bruce, who will be seen in the leading feminine role in "Adventure in Washington," a new Columbia screen production dealing with life in the National Capital. Herbert Marshall appears in the costellar role. The picture will open Friday at the Earle Theater

## "Press Preview" Flayed By Picture Exhibitors

### Picture Theater Owners Condemn Practice That Is a Life-Saver for Washington Critics; Hollywood Itself Is Chief Cause of Complaint

By Nelson B. Bell.

FOR A WHILE THERE, Hollywood seemed as bare as Old Mother Hubbard's cupboard. Apparently the motion picture industry had run out of bones of contention—barring, of course, its perennial legal tilts with Mr. Whiskers. Then the Motion Picture Theater Owners of America held their annual convention in the celluloid capital and Ol' Massa Ed Kuykendall, the jovial and always generous president of that organization, tossed one into the cage.

We should like to continue to refer to the genial Hoosier-Mississippian's contribution to the convention as a bone, except that it seems to us to bear a closer resemblance to a boner.

It was the "press preview" that Mr. Kuykendall tossed to the delegates, the producers, the newspapers and magazines of the country and the public as the morsel upon which to whet their appetites for controversy, if not turmoil.

Mr. Kuykendall was pretty emphatic about the whole thing. In his annual report to the exhibitors he trained his heaviest guns against the practice of holding press previews for newspaper columnists, commentators and critics, in advance of the time the exhibitor shows the pictures in his own locality, on the ground that more often than not a "ruined market" results.

*Pays Tribute and a Backhanded Compliment*

HE RECOMMENDED these two remedial steps:

"First, that the trade press alone see and review new pictures in advance of regular release and at the trade showings under the consent decree, for the information and guidance of exhibitors and those within the business.

"Second, that no advance press reviews be provided or permitted in Hollywood in advance of the first public exhibition or opening of the picture anywhere in the country."

In the further course of his remarks Mr. Kuykendall paid high tribute to the writing fraternity, and inferentially gave the back of his hand to the West Coast gentlemen in charge of picure production.

"We know," he said, "from our own personal experiences as exhibitors that a columnist's or commentator's personal opinion, widely published and circulated, can offset any advertising we can do in the same newspaper. After the picture has been condemned and branded as no good before it is ready to open there is not much value to any advertising we, or anybody else, can run on it."

This, by implication, is flattering the writing craft by a unique acknowledgement of its infallibility and, at the same time, tacitly admitting that all pictures are bad and nothing good about the Hollywood product ever comes off the reportorial typewriters. Which is as fine a billow of balderdash as I have ever heard Ol' Massa Ed spout.

*Press Previews Add Hours to Busy Days*

IF IT IS our good friend Ed's purpose to confine his embargoes to Hollywood we have no quarrel with him. If it is to blanket the country with them we are wholeheartedly and belligerently ag'in it.

However the press preview may operate in Hollywood, where there are 500-odd avid scriveners with 1,000-odd eyes and ears out for "smart copy," it is a godsend to the drama desks of Washington and, I assume, those of many other cities. To the best of my knowledge it has never redounded to the disadvantage of any theater interest—well, hardly ever.

From a purely personal point of view, it all simmers down to the matter of time, that priceless commodity the local drama departments ain't got nothin' else but a lack of.

On Saturdays, Mondays and Tuesdays they find it possible to tiptoe out to some private projection room long enough to take a peek at a picture that is often weeks and sometimes only days away from the public view. On Wednesdays, Thursdays and Fridays things are different. Those are the days upon which the daily and Sunday papers double up, entailing two performances of each function of the job. Time out to sit through from two to three hours of an opening on a Thursday or Friday is a brutal business, deleterious to both the critical nervous system and thoughtful and reliable public information.

It is such circumstances as these that so frequently have caused such acute consternation at the shortsightedness that put only 24 hours in each day. With the feature picture previewed, there is only the stage show—if any—and the short screen subjects to worry about. Unless you count those million other things you have on your mind.

*Washington Critics Do Not Abuse Privilege*

AND ANOTHER THING, Mr. Kuykendall. Here in Washington we boys and girls of the press do not burst into print with blasts on the strength of a "cold" projection room screening, as you seem to think is the universal custom. We all know that audience reaction—even partial audience reaction—has a great deal to do with the way a picture "goes over." Even when we sense that a picture is filling the place with a nauseous effluvium we wait to observe whether the cash customers detect the same odor before we say so.

Not that we then will decline to express a personal opinion, but will express one modified by the frank statement that many in the audience seemed to enjoy something that we deemed a stench in the nostrils.

There is always plenty of interest to write about a private preview besides a formal review of a picture that only you and a handful of others have been privileged to see in advance of the patron who places his pelf on the line. That is the way we do it here. Instead of banning the press preview in Hollywood, why not do a little missionary work for the Washington method? It might work.

And thanks for that part of your speech that said, "The job of reviewing and describing the picture should belong to the local newspaper in each locality, whose critic knows his community and is perfectly competent to judge the picture when it opens there."

Atta baby!

The Andrews Sisters, Maxene, Laverne and Patty (left to right), who will be seen again with Abbott and Costello in "In the Navy," next screen attraction at RKO-Keith's. These three favorite vocal harmonists were featured with the same stars in "Buck Privates"

## *Ethel Barrymore, Gertrude Lawrence Declared Tops in Last Season's Performances*

By Frank Watts, jr.

New York, June 21.

The two most distinguished performances given by women during the last season were those contributed by Miss Ethel Barrymore and Miss Gertrude Lawrence, and the range and diversity reflected by two such different portrayals indicates to a pleasant extent the range and diversity still shown by the American theater.

Miss Barrymore's characterization of the valiant and understanding teacher in Emlyn Williams's "The Corn Is Green" is a portrayal of warm and compassionate beauty, and Miss Lawrence's impersonation of Liza Elliott, the neurotic lady editor in Moss Hart's "Lady in the Dark," an impersonation that includes song and dance as well as excellent acting, is a virtuoso achievement that it is impossible to imagine any other actress equaling or even approaching.

Both of these performances revealed two of the most distinguished stars of the theater at the peak of their form and were enough to give any dramatic season a persuasive head start to success.

For the next portrayal which I remember most vividly we must turn from the veterans to the younger actresses. In fact, one of the most pleasant phenomena of the season was the number and the excellence of the feminine newcomers to the stage.

Of course, all of them are almost inevitably destined to be snatched from Broadway by Hollywood before they get started and are doomed to become extremely profitable puppets of the celluloid, but it was nice to have them around for a while, anyway.

The most triumphant of the comparatively new girls was, as I need hardly remind you, Miss Dorothy McGuire, whose characterization of the charming young wife in Miss Rose Franken's "Claudia" was tender and beautiful and gently moving.

I think that Miss McGuire, above all the other youthful actresses, should think three or four times before setting off for Hollywood, because she is a player of unusual potentialities, and there is every reason to believe that she is in a position to achieve a distinguished position in the theater.

Somehow I do not think it is entirely selfishness on my part which makes me feel that she should stick to the old-fashioned drama.

One of the finest portrayals of the year was virtually neglected, because it appeared in one of the hasty failures. It was Miss Sylvia Weld's characterization of the bewildered daughter of the disagreeable atheist in "Fledgling," and it was a performance of unusual depth and insight.

Miss Weld is one of the finest young actresses in the theater, and the stage's apparent inability to make proper use of her talents is one of the worst of its current absurdities. It is such a thing that gives aid and comfort to the Hollywood kidnapers and must make many a young player who might want to resist the West Coast lure decide that it would be safer to succumb to it.

In fact, such an unpleasant and pointless neglect makes it possible for one to forgive if not approve of the reported intention of Miss Betsy Blair, who is giving one of the year's most enchanting performances in her dramatic debut as the heroine of Mr. Saroyan's "The Beautiful People," to take up a screen career.

Miss Blair's grave loveliness and honest simplicity supply a quality that is likely to be destroyed in Hollywood, but if she does leave for the cinema, the stage's customary neglect of such talents will be as much to blame as the appeal of the West coast glamour factories.

Among the other young actresses who came into justified prominence during the season there should be particular word for Miss Helen Craig in "Johnny Belinda," Miss Adele Longmire in "Old Acquaintance," Miss Jo Ann Sayers in "My Sister Eileen," Miss Marcy Wescott in the Chicago company of "My Sister Eileen," Miss Claire Niesen in "Cue for Passion," Miss Joan Tetzel and Miss Diana Barrymore in "The Happy Days," Miss Lois Hall in "The Flying Gerardos" and "Susanna and the Elders," Miss Florence MacMichael in "Out of the Frying Pan," Miss Nacy Coleman in "Liberty Jones," Miss Anne Burr in "Native Son," Miss Eleanor Lynn in "Gabrielle," Miss Augusta Dabney in "The Lady Who Came to Stay," Miss Katherine Wiman in "Charley's Aunt," Miss Thelma Schnee in "The Corn Is Green" and Miss Charita Bauer in "My Loving Son."

Then, of course, there was the success of the child actresses. Little Joan Carroll in "Panama Hattie" was the most sensational, but young Helen Renee in "Flight to the West" proves again that she is an actress of genuine talent, and youthful Anne Blyth is lovely in "Watch on the Rhine."

Incidentally, on going back over my list, I am struck by the fact that most of the players included are so good that they deserve far more than the passing word allotted them here. I ask their forbearance.

## Lucius Beebe

New York.

Some day some cultivated and urbane essayist, say Bob Benchley or Gene Fowler, is going to do the right thing by waiters.

LUCIUS BEEBE

This department, being a hotel child and living by the thrice-daily ministrations of waiters, is too close to the subject ever to do it justice. Man and beast, these 20 years we have encountered nothing but a cloud of waiters (with the possible exception of the sturdy blonde Amazon behind the counters at Thompson's Spa in Boston), and anything we could do on the subject would be a catalogue and not a judicious consideration.

These random musings are prompted by coming in contact a few weeks ago in a hotel in the deep South, which shall be nameless, with a darky floor waiter whose aplomb and savoir faire rivaled, if it didn't actually equal, that of the celebrated and monocled Olivier of the Paris Ritz, who was accustomed to serve only royalty in person. Breakfast arrived fairly teeming with animal life. Insects, not very small, scuttled out from under the silverware. They had wolfed half the hash during the ride up the service elevator. We remarked this lamentable circumstance to the aged Negro, who smiled paternally like something out of a Civil War novel and said blandly: "Yessir, them's roaches. They're mighty bad this year!" And bowed himself from the room.

The late and very great Albert Keller, of the Ritz-Carlton, once remarked to this department that there are only about 1,000 really qualified waiters in the United States—that is, gareons who had been through the course of training in Swiss, French and Italian hotels and restaurants essential to perfection in their calling, who could qualify as wine stewards or waiter captains, if necessary, and who speak at least three languages. This is perhaps just as well, because, while the expert professional of the service plates is as essential in life as the expert surgeon, bartender, lawyer or traffic cop, they aren't so colorful as the less formal practitioners.

This department recalls at random the delightful singing Negro waiter it once encountered on the Wabash Railroad's Banner Blue en route to St. Louis, who also did jig steps as he made his exits from the kitchen; the charming Charlie of Locke Ober's Winter Place Wine Rooms, in Boston, who used to tour the editorial rooms of "The Transcript," "Globe" and "Herald" the first of every month to present "bills of certain dues" for drinks that had been cuffed during the preceding 30 days; "Steamboat," the incredible servitor of The Players, whose respect for members was (and is) something less than his respect for his own bus boy; the nameless but immortal boy who tripped and spilled a two-gallon wine bucket of ice and water over a center-table hostess in the front room of Jack and Charlie's, paused, gaped, blenched, cried, "Poddon me, moddom," and fled into the night, never to return even to claim his street clothes; and of course, Steve, of the Hof Brau in New Haven, prince of all plate slingers, the friend of kings and a fellow of such hearty courtesy that he could bounce you out into Church Street (and it was up a whole flight of marble stairs) and when you reached the gutter you always asked him to come up the street to Ashenbroedel's and have a powder with you.

The man who confines the loves of his life to fair women, rare vintages, the music of Brahms and has no favorite waiter is, in a word, succinctly, a dope.

• • • •

There are, to be sure, many and various ways of telling what season of the year it is in case memory momentarily fails. Most people look at the drink in their hands: if it's Tom and Jerry it's approximately Christmas; if it's mint julep it's time they were off to Saratoga. These indexes, however, aren't so accurate as they used to be, perhaps due to the very unethical habit of the beer barons of annually advancing the bock season until now there are goat's heads around town in February, a disconcerting practice, and one which leads to drinking champagne with peaches in it in April instead of July, as God intended.

A character around town named Phil Cooper, the cleaning king, need never, however, look at a newspaper masthead to find out what month it is, so he says. He tells by the spots on the vest.

AMUSEMENTS

Washington's Newsreel Theatre TRANS-LUX
The Great LOUIS-CONN FIGHT (Complete)
Plus Regular Show of News and Shorts
Admission 25c, Tax 3c

George Formby "George Takes the Air" ALSO Bette Davis Leslie Howard in W. Somerset Maugham's "Of Human Bondage"
Air Conditioned

AMUSEMENTS

RKO KEITH'S NOW... 15th at G.
The Irene Girl ANNA NEAGLE in Jerome Kern's "SUNNY"
RAY BOLGER • JOHN CARROLL
Edward Everett Horton-Helen Westley
Coming Abbott & Costello • Dick Powell "IN THE NAVY"

AMUSEMENTS

Children Cars Free
E. M. LOEW'S OPEN-AIR
Every Nite 8-12
Rt 1-3 Miles So. of Alexandria
Enjoy Movies From Your Car
Sonja Henie "Everything Happens at Night" Plus Pat O'Brien in "Escape to Glory"

HELD OVER.. BY POPULAR DEMAND 7th AND POSITIVELY FINAL WEEK
Walt Disney's FANTASIA with Stokowski
SEATS NOW
55¢ 75¢
Service Men in uniform half price at all performances...
NATIONAL
RESERVATIONS PHONE NA. 0801

AMUSEMENTS

40 MIN. ST. CAR—20 BY AUTO
TO THE 40 ACRE FREE ADMISSION AMUSEMENT PARK
GLEN ECHO
MORE THAN FIFTY FUN-GIVING FEATURES EVERY DAY 1 TO 12 P. M.
SWIMMING IN $200,000.00 POOL WITH SAND BEACH. OPEN DAILY 9:30 A. M. TO 11:30 P. M.
PICNIC GROVES OPEN 10 A.M.

Single Seats on Sale Tomorrow
NATIONAL SYMPHONY ORCHESTRA'S SUNSET SYMPHONIES
AT THE WATER GATE Near Lincoln Memorial
10 SYMPHONY CONCERTS with World-Famous Soloists and Guest Conductors
Gala Opening Next Sunday, June 29, 8 P. M.
HANS KINDLER, Conductor
Dvorak's "New World" Symphony Strauss Waltz; Sibelius' "Finlandia" Other Works by Grieg and Ravel
Single Seats: 35c, 60c, $1, $1.25.
Tickets (for 10 Concerts: $1.25, $2.50, $4, $5, SYMPHONY BOX OFFICE, Kitt's Music Store, 1330 G St. N.W. NA. 7332.
J. P. HAYES, Manager

AMUSEMENTS

1500 SEATS NIGHTLY 44c inc. tax
LOEW'S COOL
CAPITOL F at 14th
NOW... Doors open 1:30
"MAN HUNT"
WALTER PIDGEON JOAN BENNETT
Stage
A $3.30 Revue on our stage "CRAZY with the HEAT" with WILLIE HOWARD
DIOSA COSTELLO • SYLVIA FROOS
BROADWAY BEAUTIES

PALACE F at 13th
NOW... Doors open 1:30
William POWELL MYRNA LOY "LOVE CRAZY"
A Metro-Goldwyn-Mayer Picture

COLUMBIA F at 12th
NOW... Doors open 2:00
Joan Crawford • Melvyn Douglas "A WOMAN'S FACE"

WARNER BROS. THEATRES
FREE DAILY to first 500 LADIES Attending TODAY will Receive a Vial of HELENA RUBINSTEIN'S "HEAVEN SENT FRAGRANCE" Thru courtesy of JELLEFFS
13th St. N.W. Near F
EARLE NOW
Doors Open Today 1:30 p.m.
Feature at 2:00 - 4:30 - 7:10 - 9:45 p.m.
Fred MacMURRAY Madeleine CARROLL
in Paramount's Comedy "ONE NIGHT IN LISBON"
plus GALA STAGE SHOW
★ "One Night in Lisbon" Also Today at Ambassador ★

METROPOLITAN F St. N.W. Near 10th
NOW 3 Hits on One Show! Doors Open 1:30 p.m.
Feature at 2:55-5:10-7:30-9:45
1—"SHINING VICTORY" A Warner Bros. Picture With James STEPHENSON Geraldine FITZGERALD
2—INTERNATIONAL FORUM
3—And Exclusive Round-By-Round Pictures Joe LOUIS-Billy CONN FIGHT
Fight Films at 2:30-4:45-7:05-9:25

# Science

## Plasma Tests Provide New Blood Banks

By the Associated Press

A physician in Detroit two years ago substituted tubes made of cellophane for rubber tubes. Another in Dallas, Tex., tried freezing and drying some serum.

The events were not connected; and neither then had anything to do with shock sickness of wounded soldiers.

Yet, partly because of both, the boys now entering America's new Army, if war should come, would likely be spared much of the shock which afflicted large numbers of our World War wounded.

Furthermore, because of some far-seeing scientists at Harvard and the University of Minnesota, the soldiers are likely soon to be able to thank the cows for a new remedy for shock.

Shock in the wounded is due to decreased volume of blood. Blood transfusion is the recently found remedy. But blood does not "keep" long, even blood banks cannot supply fighting men's needs, and canned, preserved blood does not work.

In the present emergency, American scientists turned to a substitute, known as Plasma, which is part of the blood. It is the proteins and salts, minus the red cells, of the human donors' fluid.

Plasma can be dried. It becomes a buff-colored stuff, almost as light and lacy as thistle-down. Add double-distilled water, and it is ready for transfusion.

Dried properly, so as to be kept absolutely pure, plasma will keep for years, in small bottles, one of them enough for a soldier in emergency.

But keeping out the contamination has been a major medical battle. Even momentary exposure to the air has been enough to spoil this human dust. The cellophane tubes supplied one of the many dramatic weapons in this fight.

**Twins to Cellophane**

Dr. Frank W. Hartman, of the Henry Ford Hospital, Detroit, obtained some of these tubes for another purpose. He substituted them for rubber tubes to save sterilizing the latter before re-use. The cellophane could be thrown away after a single using.

One day he noticed that blood, if allowed to remain in a cellophane tube, became more concentrated. That meant moisture was evaporating through the cellophane.

With this tip, he turned to the medical records and found that experiments by Dr. W. Thalheimer, of New York City, had shown that cellophane bags were very interesting when used to hold blood. Molecules of water would filter out through the cellophane, but not so the larger molecules which form blood.

Dr. Hartman then got some large cellophane tubes, about the size and shape of the sausage balloons sold at fairs.

Donors' blood was passed directly into these sausages, whose interiors had been sterilized. There, in a day or two, the red cells all settled in one end, leaving the plasma floating above.

The separating line was as sharp as the stripe on a uniform. Pinching off the sausage at this line, left nothing inside except the plasma, still untouched and perfectly sterile. Cooling in dry, cold air, at refrigerator temperatures, in a machine which kept the cellophane sausages turning slowly like a barbecue, dried the plasma to the thistle-down stage.

By this method, plasma, completely sterile, has been kept for two years, to date, and apparently will keep indefinitely.

**Tests in Dallas**

The Dallas physician, Dr. J. M. Hill, and his colleague, Dr. E. E. Muirhead, of Baylor University Hospital, wanted some dried serum as food for cultivating bone marrow cells artificially.

But they never got as far as bone marrow. For their experiments in freezing and drying the serum led to another method of producing plasma, cheaply, in large quantities, which has been used successfully for transfusions in several hundred cases in Texas, and is already in use in Canada to supply plasma for Dominion troops.

The human serum which they had wanted to freeze is almost identical with human plasma. They placed this serum in a vacuum in an ordinary refrigerator.

The serum bubbled under the reduced pressure. But at the same time, the moisture evaporated so fast that the dancing bubbles froze even before they ceased to move. Then they burst like tiny bombs.

Plasma did the same thing, allowing it to be dried to a sterile powder that apparently keeps indefinitely. To separate the red cells and plasma the Texans used an ordinary cream separator, another economy in production.

**Plasma From Cows**

Memorial Hospital in New York City has developed a third method, particularly adapted for front line troops, in which the dried plasma is sealed by flame into a glass ampoule. Even when this ampoule is emptied for use, the plasma is still kept free from contact with the air.

But all the plasma has to come from human donors. This source of supply is limited, and that is where the cows may come in.

First, experiments at the University of Minnesota, showed possibilities in using plasma of bovine blood instead of human plasma. Then, at Harvard, Dr. Edwin J. Cohn proposed a year ago that science try to identify and take out of blood the specific substance which did the major part of the work in relieving shock.

The result is a new substance for transfusion, which is neither blood nor serum, but is the albumin that forms about 80 per cent of the blood proteins, either cow or human.

It is produced in the form of a shining white powder, which Dr. Cohn exhibited recently to the American Human Serum Association here during the meeting of the American Medical Association.

The bovine albumin appears to be almost exactly the same as human albumin. At Harvard experiments are under way in substituting this cow material for human plasma.

All the preliminary steps have been good and they have gone to the extent, already, of giving the bovine material, by ordinary transfusion, to human beings.

## Craft Patterns By A. Neely Hall

A table with built-on benches is shown in detail in Pattern 622. Since the table will not upset easily, it is especially practical for outdoor meals, reading, writing, games and handicraft work.

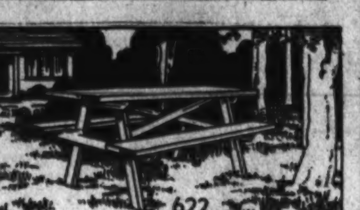


### Portable Tables and Benches

This knock-down table and benches fold compactly for transporting by car or for storage. Craft Pattern 622 shows the cutting and assembling of parts.

Pattern 811 shows how to build this and two other fireplaces.

Wide, sloping seats and tall reclining backs make these Gibson Island chairs (Patterns 728 and 730) very comfortable for outdoor use.

Since the barrel for the table and the kegs for the stools cost little, this set for lawn or summer cottage can be built inexpensively. Assembling, upholstering and finishing are explained in Pattern 622.

**WASHINGTON POST CRAFT PATTERNS**

Please send me the Washington Post Craft Patterns which I have checked and for which I inclose 10 cents, in coin.

[ ] No. 622 (10c) [ ] No. 728 (10c) [ ] No. 730 (10c) [ ] No. 811 (10c)

Check here [ ] and inclose a 3-cent stamp if you want illustrated catalog of Washington Post Craft Patterns available.

Name ..................................................

Address ..................................................

City .................................. State ..................

Mail to 1907 Washington Boulevard, CHICAGO, ILL.

## At the Chess Table

By Willard Mutchler

Come reverberations from the Chess Divan versus Paul Morphy C. C. match, in the form of additional analyses of the exciting game between Solomon Adler and Vincent L. Eaton. The game, with Adler's notes, appeared in this column two weeks ago. Eaton has since examined the play in a more thorough and penetrating fashion, and submits some notes of his own. They illustrate well that there may be much more involved in the play of a game than appears from the simple record of the moves made. The game, too, is an excellent rebuttal of the idea that a drawn engagement must of necessity be dull. Readers will find much in the way of entertainment, as well as instruction, in its perusal.

Eaton comments, "I don't want to detract from Sol's excellent analysis of our game, but it seems to me that he could have said quite a bit more. His notes are concerned entirely with win that White didn't get. This is all quite legitimate, but the fact is that armchair analysis is a different thing from over-the-board combat, where human fallibility plays a large part. The fact that the game ended in a draw—in spite of all the good things the notes say that White missed—is ample proof of this point."

| S. Adler | V. L. Eaton |
|---|---|
| Kt-KB3 | S. Adler |
| 1 Kt-KB3 | P-K3 |
| 2 P-B4 | P-Q4 |
| 3 P-QKt3 | P-B4 |
| 4 B-Kt2 | PxP |
| 5 PxP | Kt-K3 |
| 6 P-Q4 | Q-R4 |
| 7 QKt-Q2 | B-Kt5 |
| 8 P-K3 | P-B5 (a) |
| 9 B-K2 | PxP |
| 10 PxP | KtxKt |
| 11 Castles | BxB |
| 12 KtxKt | P-B6 |
| 13 QxB | Q-Kt6 |
| 14 Kt-Kt3 | PxB |
| 15 QR-B (b) | K-K2 |
| 16 R-B8 ch | P-B3 |
| 17 Q-R5 | K-Q3 |
| 18 Q-K8 ch | B-K2 (c) |
| 19 Kt-B5 | RxR |
| 20 Q-B7 | K-B2 |
| 21 Q-K6 ch | K-B3 |
| 22 QxB ch | K-B2 |
| 23 Q-K4 ch | K-B3 |
| 24 Q-K7 ch | K-B3 |
| 25 Draw agreed | (D) |

(a) Better was either PxP or BxKt. If 9 . . ., BxKt; 10 BxB, PxP (threat 11 . . ., KtxKt; 12 QxKt, B-Kt 5); 11 BxKt, PxB; 12 BxP, Kt-B3; 13 Castles (if 13 B-Kt2, Castles followed by 14 . . ., B-Kt5), KtxB; 14 PxKt, B-Kt5; 15 KtxP, Castles KR with an even game. If in this line 10 PxB, KtxKt; 11 QxKt, QxQ ch; 12 KxQ, PxP; 13 BxP, B-Kt5 ch; 14 K-Q, Castles. This antedates all of White's "missed wins." Or Black might have played 9 . . ., PxP; 10 KtxP, KtxKt; 11 BxB, KtxP ch, etc. If 10 Castles, Kt-B6; 11 BxKt, PxB; 12 Kt-Kt, Kt-B3 or B-Kt5 or B-QB4, etc.

(b) This move was very bright, but much more desirable was simply 15 BxP. Then if 15 . . ., QxB; 16 QR-B, Q-Kt4, and the game position is reached with the advantage that White no longer has the 19 . . ., K-K2 possible.

(c) The best "It might have been" of all is that White missed a forced mating line here that would have put a brilliant finish on the game. Here it is: 20 Kt-K4 ch, if K-Q4; 21 Q-B7 ch, KxKt; 22 Q-K6 ch, K-Q6; 23 Q-B5 ch, K-K7; 24 R-B2 ch, Q-Q7; 25 Q-Kt5 mate.

If 20 . . ., K-K3; 21 P-Q5 ch! KxP (cf. 1, 2 below); 22 Q-B7 ch, if KxKt; 23 Q-K6 ch, K-Q6; 24 Q-Q5 ch and mates in two. If 22 . . ., K-K4; 23 P-B4 ch, KxKt (not 23 . . ., K-B4, because of mate in two by 24 Kt-Kt3 ch); 24 Q-K6 ch, K-Q6; 25 R-Q ch, Q-Q7 (if 25 . . ., K-K7; 26 Q-Kt4 ch mates in two); 26 Q-Q5 ch, KxP; 27 R-B3 ch! and White mates in a few moves.

(1) If 21 . . ., K-K4; 22 Q-R5 ch, P-B4; 23 P-B4 ch, KxKt; 24 Q-B3 ch, Q-Q6; 25 R-Q ch, Q-Q7; 26 P-K4 ch and mates next move. If 23 . . ., KxP; 24 QxBP mate. Or if 22 . . ., KxKt; 23 Q-Kt4 ch, KxP (if 23 . . ., KxK4; QxK6 mate, and if 23 . . ., K-Q6; 24 R-Q ch, Q-7; 25 Q-B4 mate); 24 Q-B5 ch; K-Q3; 25 R- ch and mates next move.

(2) If 21 . . ., K-B4; 22 Kt-Kt3 ch, K-K4 (forced:—otherwise 23 Q-R5 mate); 23 . . . QxP; 24 QxB ch, KxP; 25 R-B5 mate); 24 Kt-B5 ch, KxP; 25 Q-B7 ch, K-K5; 26 Q1K6 ch, K-Q6; 27 Q-Q5 ch and mates in two more.

Doesn't this show that armchair analysis has very little connection with game play? Sure, it does!

### En Passant

Mid-monthly rapid transit play at the Chess Divan saw Donald H. Mugridge, perennial victor at fast chess, vanquish the strong players in Section A by a 9 to 2 score. Mugridge lost to Harry A. Lew and Nathaniel Weyl, who represented his sixth defeat at ten-second chess in his last 65 tournament games. Lew, the runner-up, lost only to S. Adler, G. Chernowitiz, and S. Naidel. In section B newcomer Arthur Marmor triumphed in a double-round tourney with a 9 to 3 score, losing only to Leonard Minkoff and Clyde Tallman, and drawing with A. E. Carameli. The standings:—

| Section A | W. | L. | Section B | W. | L. |
|---|---|---|---|---|---|
| Mugridge | 9 | 2 | Marmor | 9 | 3 |
| Lew | 8 | 3 | Carameli | 7½ | 4½ |
| Adler | 7½ | 3½ | Kinter | 7 | 5 |
| Naidel | 7½ | 3½ | Minkoff | 6½ | 5½ |
| Knapp | 6 | 5 | Porter | 5 | 7 |
| Chernowitz | 6 | 5 | Tallman | 5 | 7 |
| Weyl | 5½ | 5½ | Sewall, Miss | 2 | 10 |
| Schultz | 4½ | 6½ | | | |
| Cheney | 4 | 7 | | | |
| Sieweke | 4 | 7 | | | |
| Paul W. | 2 | 9 | | | |
| Kurtz | 2 | 9 | | | |

Chess Divan and Federal Security C. C. clash in informal match play at the Parkside Hotel on Tuesday evening at 8 o'clock.

**Solution to Problem**

Key to No. 926, three-er, by T. F. Mossiman, is P-R4.

**Problem No. 925**

By Franklin Hopkins, Washington, D. C. composed for The Post.

K on Q4. Black—1 piece.

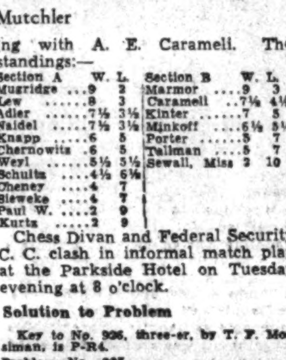

White—7 Pieces

Kon KR6; Rs on K4 and K6; Kts on KB3 and Q3; Ps on K2, QKt6. White to play and mate in three moves.

## Over the Bridge Player's Shoulder

By Marian H. Barre

In one of the most sensational come-backs ever staged in the Washington Bridge League, Mr. and Mrs. James H. Lemon surged up from seventh position to take the annual pair contest by a 16-point lead, defeating Alvin Roth and Oscar Brotman, whose win had been practically conceded by the rest of the field. The pair finals were played Wednesday evening at the Shoreham Hotel, a fortnight after the opening round.

While the District's leading marital partnership has accomplished many other spectacular feats picking up 57 match points in a session is an all-time record even for the Lemons. With 13 "top" on each board this amounts to winning over four boards, an achievement seldom witnessed in an evenly matched field.

Other leaders among the 28 pairs making up the expert section of the league were J. G. Stone and Lewis Tubbs, tying for third place with Dr. A. J. Steinberg and Louis Newman, and A. I. Westrich and H. R. King, runners-up in the opening round who dropped to fifth in the finals. The scores were: 420 points for the Lemons, Roth-Brotman, 404; 401½ for the teams in third; 391 for fifth.

The second section where a tense situation existed because of extremely close scores, was finally won by Mrs. Edward Cotter and Mrs. Dora Schwartz who had finished the opening round just one-tenth of a match point behind the leaders. Mrs. M. E. Meyer playing with two different partners was second, scoring 350 match points against 252½ for the winners. The leaders on the initial session, Mrs. Alma Byrne and Mrs. Rose Robins, finished in third place with 247½ points, and R. E. Higgins and G. H. Kathan were fourth with 246½. Mrs. Cotter was a member of the ranking team of four in section two when the league's foursome annual was played in May, thus giving her two successive victories.

The next activity in the association will be the Masters' Pair game, to be played through two rounds in July.

Playing in Baltimore last Saturday and Sunday in a field made up by 5 life masters, 40 duly qualified masters, and 35 "juniors," who are working for the bridge degree, our Mr. Brotman and our Mr. Roth captured the Maryland experts' classic for the third successive time. This record, according to A. M. Sobel, directing for the American Contract Bridge League, has not been equaled in the national association.

Like many other contract luminaries in this city, Maryland's master champions are Federal employes, Brotman working in the Securities and Exchange Commission, Roth, in the Government Printing Office. Their duties keep them from taking part in the local weekly merry-go-'round of duplicate games, both lads saving their steam for important events. Last year in Asbury Park they won the masters world championship for teams of four, playing with Katz and Lebhar, of New York.

Entering the Baltimore contest in the nerve-wracking role of defenders, the District wizards won the opening session with ease. At the end of the second round their lead was practically unbeatable, carrying them through a poor game in the finals to a 40-point margin over Joseph Grinsfelder and David Spatz, of Baltimore, runners-up.

Life masters in the game were Morrie Elis, of New York, No. 1 player in the Nation for 1940, Charles H. Goren, Philadelphia; who held the same distinction in 1938; Charles Solomon, also of the Quaker City; Mrs. James H. Lemon, of Washington, and Mrs. Benjamin Golder, of Philadelphia.

Among the many local stars who attended Mrs. W. S. Athey was the only one who showed in the line-up. Paired with Herbert Gerst, of Norfolk, Mrs. Athey finished fourth.

The District travelling duplicate troupe is in York this weekend for the championships of southern Pennsylvania. This is the first time that a Yorktown tournament has included a Sunday team game.

Whether Baron Waldemar von Zedtwitz will be on hand to defend the Annapolis men's pair championship with S. Garton Churchill is causing much speculation here. New York top-notchers cause more stir than the Philadelphians, who usually are around.

This men's event is scheduled for the afternoon of July 4; it is held simultaneously with the women's game, in which the defenders are Mrs. Mary and Miss Thelma Goodstein—a mother-daughter partnership.

Other events on the Annapolis program include mixed pairs, Friday evening; open pairs in two sessions Saturday; and a match for teams on Sunday. Like the last two Fourth of July Tournaments the annual Annapolis affair will be held at Carvel Hall, where special arrangements have been made for the comfort and convenience of the players.

Players on the Eastern Seaboard, commonly considered to be the cradle of bridge, were wiped off the map in the World Bridge Olympic this year—the national and international win going to Robert P. Wilson and George Gooden, of San Francisco, and Margerie Foote and Charles G. Miller, jr., of Phoenix, Ariz. Six master points were awarded to each winner by the American Contract Bridge League, under whose auspices the Olympic was played on April 17.

In the District of Columbia colored stars again triumphed over white, the north-south victory going to J. A. Alexander and H. C. Davenport, while Leon A. Jones and Roscoe Alexander won east-west. In 1936 when the Alexanders were paired together they won their first Olympic. John Alexander is a certified Culbertson teacher with studios at 1401 Franklin Street Northeast.

In Maryland, which once produced two international champions, the State victories both went to Hagerstown—Miss Nellie Martin and Mrs. Donald C. Munna, north-south; Mrs. J. O. Funkhouser and Lewis S. Hamilton, east-west.

Founded in 1931 by Ely Culbertson and still directed by him as president of the committee, the Olympic is the mail order tournament in which the same 16 hands are played simultaneously throughout the world. Foreign countries represented this year included Argentine, Brazil, India, Trinidad. Canada had a large enrollment despite the war. Olympic games were held in Alaska, Canal Zone, Puerto Rico and Prince Edward Island.

Hand, No. 5, in the current Olympic deals provided an element of choice that was the undoing of many hapless declarers.

North
S—J 10 7 3
H—9 4
D—9 7 2
C—K J 9 4

West
S—A K 8 6
H—7 6 5 2
D—10 3
C—8 7 2

East
S—Q 5
H—A K 3
D—K Q 6 4
C—A Q 5 3

South
S—9 4 2
H—Q J 8 5
D—A J 8 5
C—10 6

The suggested bidding was:

| South | West | North | East |
|---|---|---|---|
| pass | pass | pass | 1 diamond |
| pass | 1 spade | pass | 2 notrump |
| pass | 3 notrump | pass | pass |
| pass | | | |

Declarer can count seven top tricks, including one diamond. Resources for additional tricks are in clubs and diamonds, the queen may produce the eighth trick, and a long club the ninth. But that development is handicapped by lack of cheap entries in dumy. And if clubs are not divided 3-3 with the king held by north, the whole effect is wasted.

The superior line is to develop the diamonds first, since one trick must be cleared in the suit sooner or later. The value of dummy's ten-spot is a factor. Lack of entries prevent west leading twice toward the king-queen in hopes north has the ace. But a low lead toward the ten is just as good a chance for two tricks, since if south has the jack two diamonds tricks can be established.

Even though south opens hearts, and gets in twice with diamonds so as to clear and make two heart tricks, declarer makes game. If the red suits are played out in this manner declarer's worry about the club finesse is over, since North is squeezed and has to bare the king of clubs to save a spade stopper.

# Hobbies

## The Bridge Deck By Florence Osborn

Understimating the adversaries is a failing of most experts. Even when the players on either side are holders of buckets of master points, the expert is likely to think of them as lucky duffers.

Young Lee Hazen, recent winner of the masters' individual bridge championship, is not of this number as the hand in today's box will clearly prove. He refused to believe his enemy was muddling the defense, played him for a shrewd psychological maneuver and won a small slam in spades.

Here is what he says of the deal:

"The bidding was somewhat peculiar, due to the fact that my partner and I had not discussed the action to take over a pre-empt. I knew I was taking a chance but couldn't see how I could avoid it. I just wasn't going to stay fixed.

"West opened the ace of hearts and continued with the jack. My first reaction was to breathe a sigh of relief at being able to get to dummy, but here indeed was a Greek bearing gifts. This player knew I had no means of getting to dummy (I couldn't have two hearts on my bidding), therefore, he had put me there for a reason, namely to make a spade finesse.

"Convinced that I was right, I violated all percentage rules and laid down the ace, dropping his singleton king. I didn't get a particularly fine score because in most other instances the declarer had to lay down his ace."

**Today's Hand**

North and South Vulnerable
WEST DEALER

North
♠965
♡K62
♢10632
♣742

West
♠K
♡AJ109874
♢J6
♣1093

East
♠732
♡53
♢KQ9874
♣86

South (Hazen)
♠AQJ1084
♡Q
♢A
♣AKQJ[illegible]

The bidding:

| West | North | East | South |
|---|---|---|---|
| 3♡ | Pass | Pass | 4♠ |
| Pass | 4NT | Pass | 6♠ |
| Pass | Pass | Pass | |

Opening lead: ♡A.

# Stamps

The third experimental highway postoffice route to be established by the Postoffice Department will be placed in operation on August 4 between San Francisco and Pacific Grove, Calif. Since the first highway postoffice route was placed in service between Washington and Harrisonburg, Va., on February 10, 1941, interest in cancellations has taken a decided increase among collectors. The second highway postoffice service was established on May 3, between Indianapolis and South Bend, Ind. Officials state that others will follow as surveys and arrangements can be made.

The new route will be known as "The San Francisco and Pacific Grove Highway Postoffice. Service will be inaugurated from San Francisco to Pacific Grove via Oakland, San Leandro, Hayward, Mount Eden, Alvarado, Centerville, Irvington, Wark Springs, Milpitas, San Jose, Campbell, Los Gatos, Santa Cruz, Soquel, Aptos, Freedom, Watsonville, Castroville, Salinas, Del Monte and Monterey. The route will be 151.90 miles in length and has been laid out via San Francisco Bay Bridge to Oakland, Highway 17 to Hayward, Hesperia Boulevard, to Mount Eden, Highway 17 to Santa Cruz and Highway 1 to Pacific Grove.

Philatelic meetings scheduled for the week are as follows: Monday evening, Capital Precancel Club, Thomson Community Center, and Woodridge Stamp Club, at 3114 Sixteenth Street Northeast; Tuesday evening, Collectors Club, Branch 5, S. P. A., and Wednesday evening, Washington Philatelic Society, Hotel Grafton, 1139 Connecticut Avenue Northwest; Thursday and Friday evenings, auction sale at Hay-Adams House, Sixteenth and H Streets Northwest.

William M. Stuart, stamp editor of The Post, will give his usual philatelic talk Friday at 6:30 p. m., on Station WWDC.

The new 6-cent air mail stamp will be issued first-day in this city on Wednesday at all city postoffices and the Philatelic Agency.

There will be a meeting of Viking's Crew Hobby Club Saturday evening at 8 o'clock at the home of its president, Louis G. Nix, 1926 Randolph Street Northeast.

Nominations were completed at the meeting of the Collectors Club, Branch 5, S. P. A., Tuesday evening at Thomson Community Center as follows: For president, C. H. Vaughan and Carl D. Shoemaker; vice president, Paul D. Weeks, Joseph Herbert and Carl D. Shoemaker; executive secretary, Edward L. Browne, and James Crabtree; recording secretary, R. E. Gibson; treasurer, C. H. Vaughan, Edward L. Browne and Mrs. Grace L. MacKnight.

President D. H. Reichgut spoke on the importance of the coming election in that it makes selections for officials who are charged with carrying on the club. The election will be held at the meeting on Tuesday evening.

An auction was held with E. A. Grant officiating. A visitor of the evening was Orian E. Green, of Ferndale, Mich., a member of the American Air Mail Society. The exhibit was from Mr. Robinette's auction on Thursday and Friday at the Hay-Adams House and of covers by C. H. Vaughan from the British Embassy.

At the meeting of the Washington Air Mail Society Monday evening at the Thomson Community Center the speaker was Dr. Lothrop Stoddard, the well-knokn author, lecturer and traveler. He has recently spent considerable time in Germany and Italy and told a most interesting story of conditions in those countries. He also told of philatelic conditions in Germany. It is now recognized there as never before that postage stamps have a property value and inflation does not enter into such values. In discussing stamp markets with a leading German dealer he was informed that prices there were considerably higher than the prevailing values in the United States. Stamp collecting is on the increase and stamp clubs are not molested In Italy conditions are about the same as in Germany and there are stamp collectors everywhere in Europe at thsi time.

Following the address there were exhibits and exchanges as well as buying from sales circuits. James F. Duhamel displayed many covers of early air mails as well as unique cancellations of many United States items. All those present were given generous assortments of specially prepared paper and envelopes of Eaton make for air mail use.

Among those present were the following: Dr. Stoddard, Miss Helen Voorhees, Miss Lucille Harris, Miss Frances M. Miller, Miss Irene M. Pistorio, Mrs. Katherine Gantz, Mrs. Mebel L. Wilson, Miss Anne Lamborn, Mrs. Madge E. Harkness, Maj. Harry Gantz, Mr. and Mrs. Henry Henrickson, Dr. Emil Ferdinand, C. H. Vaughan, Miss Alice B. Cilley, Frederick R. Rice, James F. Duhamel, Mr. and Mrs. Maurice S. Petty and William M. Stuart who presided.

The next meeting will be held on Tuesday evening, July 15 at the Thomson Community Center when the air mail stamps of Bolivia and Brazil will be exhibited.

## The Washington Philatelist

By William M. Stuart

Since air mail postage has been in effect Congress has sought franking privilege for this branch of the postal service, without success. The present air mail frank covers only exceptional postal cases and its use must be directed by high officials of the Postoffice Department. However, the problem of free service to members of Congress for this class of mail now seems to have been solved.

STUART

In the legislative appropriation bill passed by both Houses within the last week, a clause was inserted intended to solve the problem for a "free air mail service" for all members. The bill provides for the purchase of United States air mail stamps, amounting to not more than $50, for each member of Congress in any one fiscal year, to be used for official business only. It would seem necessary that the clerk of the House and secretary of the Senate keep account of such expenditures, thereby enabling the exact cost of the service to be accurately obtained.

Postoffice officials were greatly surprised to learn of the new legislation, and will welcome the additional business sure to follow. In the old days all departments of the Government used postage stamps, Congress simply using a frank. It remains to be seen, as time goes on, whether buying air mail stamps for Congress will or will not be generally approved. It is possible that later special stamps may be issued for this class of mail. Will the Postoffice Department designate a distinctive marking for Congressional air mail? The answer to this question will be most interesting.

## Bridge Winners

Winners at the Friday Afternoon Club were: First, Mrs. John Coffee and James Sourilas; second, Mrs. Jack Bennett and Mrs. Edward Cotter.

At the Kennedy-Warren, Monday—North-south, first, Mrs. J. Long and Col. E. B. Gray; second, Mr. and Mrs. J. R. Belt; east-west, first, Mrs. Lester Gibson and Mrs. T. M. Boyle; second, Mrs. John Evans and Mrs. Alice Wilson.

At Agriculture Bridge Club, June 11—First, Mrs. T. M. Boyle and Mrs. Eva Milligan; second, Mrs. A. R. Hodskins and Miss Lucille Maupin.

At the LaSalle Apartment Studio Monday evening—First, Mrs. Katherine Cotter and Mrs. J. A. Long; second, Miss Sara Daugherty and Mrs. Dixie T. Wright.

At 1355 Euclid Street Northwest Tuesday afternoon—First, Mrs. J. A. Long and Mrs. Dora Schwartz; second, Mrs. Alice Wilson and Mrs. Beasley.

Wednesday morning—First, Mrs. Frieda Borce and Mrs. Violet Zimmer; second, Mrs. Alice Robinson and Mrs. Agnes Young.

Monday evening—First, Mr. and Mrs. Tom Hamlin; second, Lewis and Lloyd Tubbs tied with Dr. and Mrs. A. J. Steinberg.

Friday evening—First, Mrs. Dora Schwartz and Mrs. J. A. Long; second, Mr. and Mrs. W. Scott Athey.

Saturday evening—First, Mrs. John Coffee and James Sourilas; second, Mrs. J. R. Belt and C. W. Zimmer.

## Meeting Place of the Puzzle Makers

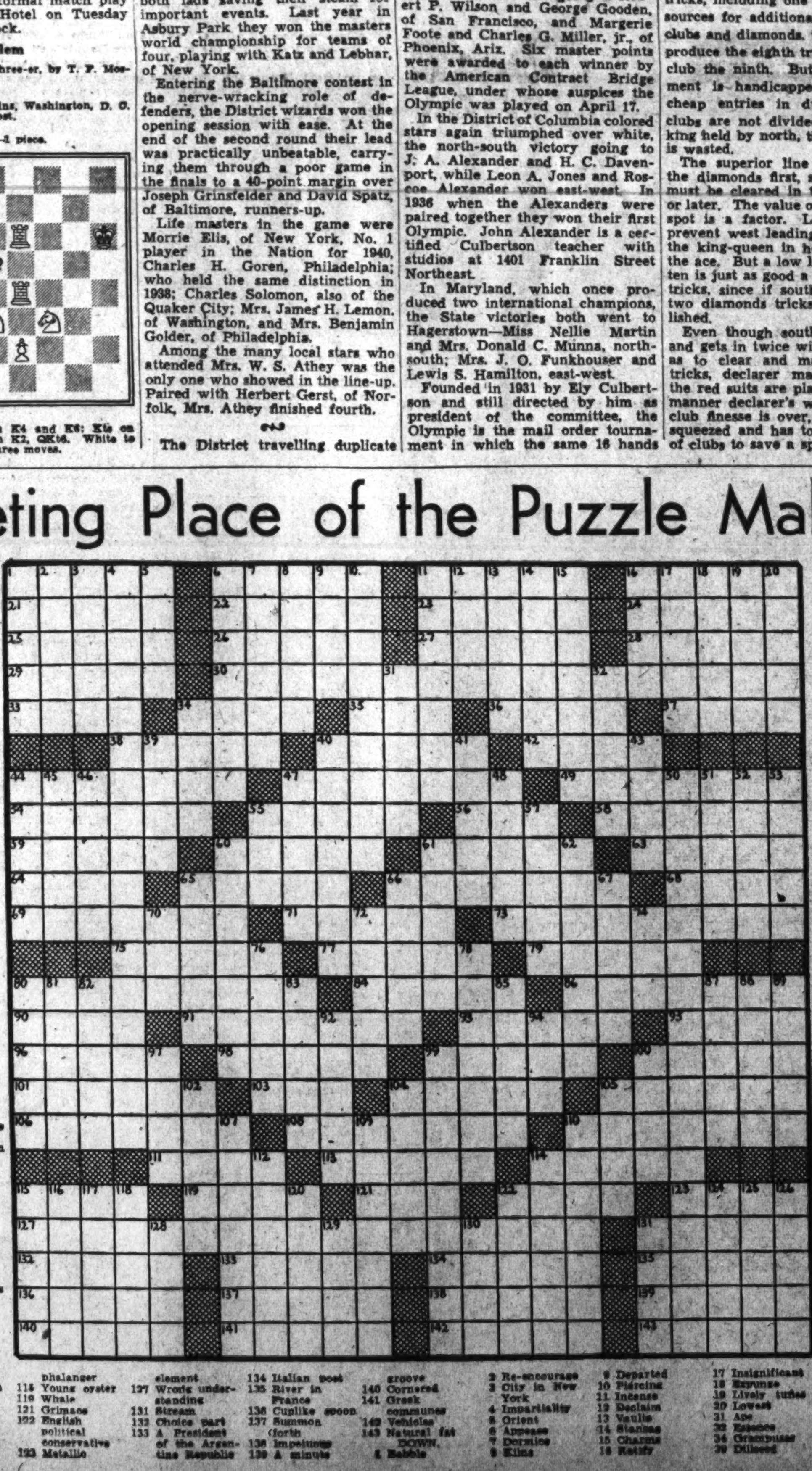

ACROSS.

1 Person oversensitive to propriety
6 Farm implements
11 Corroborate
16 Incantation
21 Networks
22 Reception
23 Jet black
24 Uncanny
25 Improper
26 Sphere of action
27 Manifest
28 Novel by Chateaubriand
29 Implied
30 Disputants
33 A Naphtalite
34 Cereals
35 An ancient Scotch fine
36 Faction
37 Trial
38 Pastries
40 Fluster
42 Bristle
44 Rhythm
47 Orientals
49 Specimens
54 Worships
55 Extorted
56 Dry
58 Most uncommon
59 Fasten
60 Action
61 Fainter
63 Comprehend
64 Turns to the off side
65 Advance
66 Nozzles for forges
68 Layer
69 Ejections
71 An Apostle
73 To perfume in return: rare
75 Irregular
77 Indian muslin
79 Bedaub
80 Antedating
84 Catkin
86 Banner
90 Accommodation
91 Proclaims
93 Driveler
95 Imitator
96 Ancient Roman earthwork
98 Hurdy-gurdies
99 Dewy
100 Pygmy
101 Pithier
103 Suffer
104 Luxuriate
105 Escape
106 Ringlets
108 Tranquilizes
110 Extract from court record
111 Make lace edging
113 Cutting weapon
114 Tasmanian

40 Shifted
41 Dissertation
43 Wine vessels
44 Burden

ANSWER TO LAST WEEK'S PUZZLE.

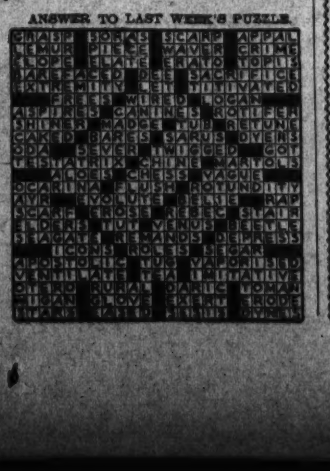

STAMP EXCHANGE

WASHINGTON STAMP CO.
937 Pennsylvania Ave. N.W.

WEEKS STAMP SHOP
1410 H Street N.W. NA. 8238

CULLEN'S "Washington's Biggest Little Stamp Shop"
405 Tenth St. N.W. Met. 8817

FIDELITY STAMP CO.
945 Pa. Ave. N.W., Room 27 District 8130

NATIONAL STAMP MART
1317 F St. N.W., Room 411 DI. 8817

BUT WHY
Pay more for stamps elsewhere?
Harry B. Mason, 918 F N.W.

Stamps—Coins—Autographs
Bought and Sold
HOBBY SHOP
716 17th St. N.W. Dist. 1272

Stamp Auction
June 26 & 27, 8 P. M.
HAY-ADAMS HOUSE
16th and H Sts. N.W.

U. S. Postage, Revenues, Possessions and Foreign

Lots on View Until Day of Sale at Room 532, Washington Loan & Trust Bldg., 900 F St. N.W.

H. A. ROBINETTE, Agent
All Are Invited to Attend
Sale Conducted by E. A. Grant

*Today's*

# Radio Highlights

## *On Local Stations*

**10:15 a. m., WMAL**—On the air since January, the First Piano Quartet seems to have produced a following. The young pianists are having their broadcast time doubled, including on this morning's new time "Malaguena" of Lecuona and Chaikovski's "Trepak" from the Nutcracker Suite.

**11:30, WMAL**—Pianos again; this time the wondrous Fray and Braggiotti, back together after too long a separation. They join the Music Hall of the Air in a paraphrase of the Blue Danube Waltz. Jan Peerce also is on hand to sing "Tu Lo Sai" of Torelli; "Danza, Danza Fanciulla," Durante, and "Confiteor," by the conductor-accompanist, Giuseppe Bamboshek.

**12:30 p. m., WOL**—Real life drama: Madame Durand Texte plays a piano recital, her first on an American network. Her other name is Mme. Camille Chautemps, wife of the man who was premier of France 12 times.

**1, WJSV**—Invitation to Learning commences a new time. Samuel Pepy's Diary is today's palatable lesson and literary critic John Chamberlain makes Mark Van Doren's and Huntington Cairns' duo a threesome.

**1:15, WMAL**—"Appraising Germany's Prospects" titles the weekly discussion by the Foreign Policy Association. John C. De Wilde is the speaker.

**1:30, WRC**—Taking no chances, the University of Chicago Round Table has two topics on reserve, use depending on conditions of the moment: "Civilian Defense" and "Freedom of the Seas."

**1:35, WJSV**—Dorothy Thompson forges ahead with her Ring of Freedom movement. This is the group formed after a dinner on May 6, at which she outlined 10 points for freedom and democracy, promising followers a duplicate of the ring of freedom she had designed for her own use.

**2, WJSV**—Sir Thomas Beecham, who'll conduct the Philadelphia Orchestra here next season, leads his final concert with the Columbia Broadcasting Symphony, with the English pianist Betty Humby playing the Piano Concerto by Frederick Delius. Also programmed: Symphony No. 3, Boccherini; Cortege and Air, "L'Enfant Prodigue," Debussy; "The Golden Spinning Wheel," Dvorak.

**3:30, WJSV**—The Metropolitan Opera's beauteous Jarmila Novotna sings some familiar songs with Andre Kostelanetz' orchestra: "La Paloma," "Merry Widow Waltz" and "Sweet and Low." Albert Spalding's violin contributes Hungarian Dance No. 4, Brahms, and the Schumann Lullaby.

**4:30, WJSV**—Charles Butterworth visits Col. Stoopnagle in Ontario.

**6, WRC**—They're saying nice things about Reg'lar Fellers, that comic strip half-hour come to life to replace Jack Benny for the summer.

**6:45, WWDC**—Prof. George Howland Cox, of George Washington University continues his authoritative series on Latin-American news developments.

**7, WOL**—"Shall We Sever Diplomatic Relations with the Axis Powers?" Of course this might be outdated by the time the American Forum of the Air gets around to talking about it, but at present writing that was the subject. The participants: Representatives John D. Dingell, Michigan; F. Edward Hebert, Louisiana; Hamilton Fish, New York, and Dewey Short, Missouri.

**7, WJSV**—Helen Hayes concludes her radio series the way she began it—as Victoria. Vincent Price, who created the role at the original private performances in London in 1935, is her Albert.

**7:30, WINX**—The Post's pert, petite Carolyn Bell, whose Diplomatic Circling appears in the Society pages, talks of the newspaper business on the D. C. Employment Bureau's program, Today's Jobs.

**7:30, WMAL**—Boris Karloff is buried alive through a doctor's error in "The Green-Eyed Bat" and Karloff-like turns into a vampiiiiire!

**8, WJSV**—The programmists are certainly having a field day now that summer's here and no one wants to be annoyed with hearing unfamiliar music. Walter Cassell sings the Pagliacci Prologue and "Annie Laurie" on the Sunday Evening Hour, Fredda Gibson offers "Georgia on My Mind" and, with Cassell "Andante Cantabile," arranged from Chaikovski's Fifth Symphony. Canada's Percy Faith conducts.

**9, WRC**—Tonight Fort Monmouth's Replacement Center (New Jersey) gets a new theater and Phil Spitalny's gal musicians are on hand to try it out. Hard to think of a company that will get so much camaraderie from its audience and vice versa.

**9:30, WJSV**—Norman Corwin thinks about dawn and what it means to various people the earth around. This eighth in the 26 by Corwin series he calls "Daybreak," following the sun around the earth.

**9:30, WOL**—Senator Burton K. Wheeler speaks from Chicago on "Democracy and Peace" under the auspices of the American First Committee.

**10:30, WJSV**—The Bundles Reach Britain: This triumphant sentence titles a broadcast from London by Mrs. Edward R. Murrow and Mrs. Beatrice Claugh Rathbone, American-born member of Parliament, detailing how the bundles are distributed in the bombed areas.

**11:15, WMAL**—The National Symphony Orchestra's recent recordings, with Hans Kindler conducting, are heard on the record three-quarter hour, Music You Want. Presaging its opening of the Water Gate series a week from tonight, the orchestra is heard in the Brahms Symphony No. 3 and a movement from Chaikovski's "Polish" Symphony, his third.

Meet Claudia and David: Patricia Ryan, left, and Richard Kollmar, circle, are playing the leads in Rose Franken's dramatizations gradually supplanting the Kate Smith hour for the summer, Fridays at 7 p. m., WJSV.

Madeline Ensign is Mutual's program director for its local key station, WOL. More about Madeline in the story below.

**Radio**

Slacks and sand is the recipe Martha Tilton follows between her radio and picture dates. The songstress currently stars on Monday evenings' This Is The Show, WMAL at 6 o'clock.

## *Programmer Madeline Ensign Juggles Demanding Tasks*

By Richard L. Coe

Even is she had laryngitis, which, Deo Volente, she hasn't, Madeline Ensign's would still be an important whisper in radio circles As it is, her yes or no means stop or go not only to important local broadcasts, but also to members of that unique confederation of stations, the Mutual network.

For Madeline Ensign is program director of WOL. What does that mean? Well, it's something like coaching a ball team, editing a paper, directing a picture, conducting an orchestra, or being foreman of a road gang. You pick the men and tell 'em what to do when and where.

For instance, Senator Ho Hum wants to make a speech over the Mutual network. His representative contacts the program director, explains why the solon wants to hold forth. The program director ponders the problem, finds a spot for it and phones back when and for how long. The same goes for any sort of program you mention. In brief, the program director fits radio's puzzle together.

The job requires patience, discretion and a train dispatcher's disdain for the slap-dash. And it's not the sort of thing that occupies strictly business hours.

Off-hand, it isn't the kind of work you'd pick out for a Bethesda housewife with a small daughter and a fondness for a spick and span home. But it's what they picked Mrs. Francis M. Cronan to do after she'd had a couple of years of happy if not hectic married life.

Before she became Mrs. Cronan, Madeline Ensign had hewn quite a career for herself in local newspaper circles. She'd come to the Capital from her native New Rochelle, N. Y., after graduating from college. She joined the staff of the Washington Times in 1928 and it wasn't long, to her surprise, before she found herself appointed radio editor.

Of those eventful days, she has one anecdote as happily unpredictable as life itself. Seems she was going great guns—it was an eventful period for radio, you may recall—and her columns were praised for their able discrimination. One of the Atwater Kent officials asked her how she had liked a certain program. Madeline replied she hadn't been able to hear it. "Why," complained the fellow, "how could you have missed it? There wasn't anything in particular to conflict at the time."

"As a matter of fact," murmured Miss E., "I haven't got a radio."

Two days after they carried the official away, Madeline had one with the compliments of A. Atwater Kent himself.

She married sports writer Cronan in 1932 and prepared for the quiet home life so many business girls are said to relish. After Frances Madeline Cronan's birth, life settled into a routine in which baby was fed early, the house was clean and there was most of the day to look forward to.

She didn't want to do just anything, and, as luck would have it, was approached at the right time by WOL, which then wasn't anywhere near as important an outlet as it is now. Even after a few months she wasn't so sure she was right in trading homelife for the giddy whirl, but with the advent of manager William B. Dolph and the birth of the Mutual network, things began to happen to WOL. Special events became the rule rather than the exception, a full-time newscaster was imported in the person of Walter Compton and the program director of WOL was on her way.

What's Madeline Ensign like personally? Actually she seems to personify the "successful business woman" whose stories are such a favorite topic in the fictional magazines. She's definitely attractive, as the smiling face atop this column will show you. She dresses smartly without being grotesque. Her office is neat as a row of pins. She looks right at you when she talks. She doesn't pull her punches in stating an opinion. She's crisp and decisive when planning a "feed" for a Western Mutual affiliate as she was doing when we saw her last. Altogether you'll get the idea that here's someone you can trust, someone on whose word you can rely.

## 'Prof. Quiz' Here This Week

In the final leg of a 10,000-mile tour of Army, Navy and Marine bases throughout the country, radio's "Prof. Quiz" comes back to Washington to air his regular Thursday night broadcast from the National Press Club Auditorium at 9:15 on WJSV.

While in the Capital he'll continue his appearances at the military centers, going to Fort Belvoir Monday evening, to Walter Reed Hospital on Tuesday afternoon, Fort Meade that night and Quantico on Wednesday. On the program from the Press Club four Washington correspondents and one lone Congressman will be the pundit's victims.

It was back in 1936 that "Prof. Quiz" was tried out as a commercial prospect right here on our own WJSV. After a few week's trial it "went network." John Heiney, promotion manager of WJSV, created the show, took it to A. D. Willard, general manager of the station, who was quick to see its commercial possibilities.

On Wednesday the "Professor" will be guest of the Advertising Club of Washington at a luncheon in the Raleigh. President Reid Wallace will introduce him.

Recently awarded the Savage Medal for his work in national defense, the "Professor" has entertained more than 25,000 service men since the first of the year and has discovered that the members of America's new Army have rolled up an average score of 500 out of a possible 600 points, which is about 20 points better than the five-year average for contenders on the weekly program.

*This Week's*

# World on a Dial

## *Short Wave Programs*

**SUNDAY**

6:00 p. m., London—"Questions of the Hour."
6:00, Berlin—News in English.
7:00, Moscow—Broadcast in English.
7:15, London—"London Calling."
7:30, Budapest—Feature Program. Songs by Lehar. News in English.
8:05, Tokyo—Tokyo Broadcasting Orchestra. News in English.
8:30, London—The Sunday Service.
10:00, Rome—News in English.
10:00, Berlin—Songs and Marches.
10:15, London—"Calling the World."
10:30, Berlin—News in English.
11:00, Guatemala—The Exquisite Hour.
11:15, London—"Britain Speaks."
12:35 a. m., Tokyo—Music.
3:00, Moscow—English Period.

**MONDAY**

5:25 p. m., London—"Hello, Children."
6:00, Berlin—News in English.
7:00, Moscow—Broadcast in English.
7:10, London—"Listening Post."
7:30, Budapest—Violin Concert, Orchestra of Royal Hungarian Opera House.
7:45, London—"Headline News and Views." Commentator, Lindley Fraser.
8:00, Rio de Janeiro—Program in English.
8:30, London—"Canada Calls from London.
8:30, Vatican City—News Broadcast and Comment.
9:30, Berlin—Club of Notions.
10:00, Rome—News in English.
10:30, Lima, Peru—Peru Today—Informative Notes. Peruvian Music and Song.
10:30, Berlin—News in English.
11:15, London—"Britain Speaks."
12:15 a. m., Tokyo—Report. Music.
3:00, Moscow—English Period.

**TUESDAY**

4:55 p. m., Sydney—News and Commentary.
5:25, London—"Calling the West Indies."
6:00, Berlin—News in English.
6:30, London—Band of His Majesty's Grenadier Guards.
7:00, Moscow—Broadcast in English.
7:30, Budapest—Classical Music. News in English.
7:30, London—"Britain Speaks." Talk by Vernon Bartlett, M. P.
8:25, Tokyo—Report. News in English.
9:00, London—"Democracy Marches," a talk by William Holt.
10:00, Rome—News in English.
10:15, London—"Calling the World."
10:30, Berlin—News in English.
11:30, London—The News.

**WEDNESDAY**

5:25 p. m., London—"Calling from Britain to Newfoundland."
7:00, Moscow—Broadcast in English.
7:30, Budapest—"Ave Maria," by Liszt. News in English.
7:30, London—"Britain Speaks." "Sea Power," talk by Commander Stephen King-Hall.
8:35, Tokyo—Tokyo Broadcasting Orchestra.
9:15, London—"At Your Request."
10:00, Guatemala—Opera, First and Second Acts of "The Marriage of Figaro."
10:00, Rome—News in English.
10:30, Berlin—News in English.
12:25, Tokyo—"Let's Tune In" Hour.
3:00, Moscow—English Period.

**THURSDAY**

6:00 p. m., London—"Questions of the Hour," military commentary by Capt. Cyril Falls.
6:00, Berlin—News in English.
7:00, Moscow—Broadcast in English.
7:30, Budapest—Waltzes by Strauss and Ruttkay. News in English.
7:45, London—Headline News and Views. Commentator, J. B. McGeachy.
9:30, London—"Starlight."
9:30, Berlin—Scientists and Inventors.
10:00, Rome—News in English.
10:30, London—Radio Newsreel.
10:30, Berlin—News in English.
11:00, Guatemala—Dance Music with the Marimba.
11:15, London—"Britain Speaks."

**FRIDAY**

5:45 p. m., London—The News.
6:00, Berlin—News in English.
7:00, Moscow—Broadcast in English.
7:10, London—"Listening Post."
7:30, Budapest—Soldier Songs. News in English. Talk by Julius Ortutay.
9:00, London—"Democracy Marches."
9:45, Tokyo—Talk in Japanese.
10:00, Guatemala—Radio Theater, "La Entrenida," in Spanish.
10:00, Rome—News in English.
10:15, London—"World Affairs," talk by H. Wickham Steed.
10:30, Berlin—News in English.
12:25 a. m., Tokyo—Japanese History Series.

**SATURDAY**

5:55 p. m., Sydney—News and Commentary.
6:00, London—"Questions of the Hour." Naval Commentary by H. C. Ferraby.
6:00, Berlin—News in English.
6:30, London—"In Town Tonight."
7:00, Moscow—Broadcast in English.
7:30, Budapest—Harvest Songs. News in English. Harvest Time in Hungary.
7:45, London—"Headline News and Views." Commentator, J. A. McGeachy.
8:00, London—Weekly Visit to the American Eagle Club.
8:05, Tokyo—News in English. Newspaper for Children.
9:00, London—"Democracy Marches."
9:30, Berlin—Dance Tunes and Cabaret.
10:00, Rome—News in English.
10:30, Berlin—News in English.
11:00, Guatemala—Dance Music with the Marimba.
11:15, London—"Britain Speaks."

THIS table is the key to short-wave programs heard regularly here.

LONDON—GSC, 9.58 meg., 31.3 m.; GSD, 11.75 meg., 25.5 m.; GSL, 6.11 meg., 49.1 m; 2RO4, 11.81 meg., 25.4 m.

BERLIN—DJB, 15.20 meg., 19 m.; DJD, 11.77 meg., 25 m.; DZD, 10.54 meg., 28 m.; DJC, 6.02 meg., 49 m.

ROME—2RO3, 9.63 meg., 31.1 m.; 2RO4, 11.81 meg., 25.4 m.; 2RO6, 15.30 meg., 19.6 m.

MOSCOW—RV96, 15.41 meg., 19.9 m.; RNE, 12 meg., 25 m.; RV96, 15.18 meg., 19.7 m.

VATICAN CITY—WVJ, 9.6 meg., 31.06 m.; HVJ, 96 meg., 31.06 m.

SYDNEY—VLQ7, 11.88 meg., 25.5 m.

BUDAPEST — HAT4, 9.12 meg., 32.8 m.

TOKYO—JZJ, 11.80 meg., 25.4 m.; JLG4, 15.16 meg., 19.8 m.; JZK, 15.16 meg., 19.7 m.

RIO DE JANEIRO — PSH, 10.22 meg., 29.5 m.

GUATEMALA—TGWA, 9.68 meg., 31 m.

LIMA—OAX-4Z, 6.08 meg., 49.6 m.

# THE POST RADIO TIME TABLE

Sunday, June 22 Washington Eastern Standard Time

| WMAL 476M—630KC | WRC 316M—980KC | WOL 228—1,260KC | WJSV 196M—1,500KC |
|---|---|---|---|
| 7:00— | | Sunrise Revue | Elder Michaux |
| 7:15— | | " " | " " |
| 7:30— | | " " | " " |
| 7:45— | | " " | " " |
| 8:00—News | News | " " | News |
| 8:15—Coast to | Deep River Boys | " " | Christian Science |
| 8:30— Coast on | Music | Agnes M. Parker | Church |
| 8:45— A Bus | News; Music | News | News |
| 9:00—News; Prim- | Highlights of | Church of | Church of |
| 9:15—rose Quartet | the Bible | the Air | the Air |
| 9:30—South'aires | Down the | News—London | Wings Over |
| 9:45 " " | Mississippi | Modern Melodies | Jordan |
| 10:00—Song & Story | Army Recruit | Cantor Shapiro | News; Delta R. |
| 10:15—Piano Quartet | Rockers Rhaps. | " " | Bob Hannon |
| 10:30—Treasure | Ben Whitehurst | Art Brown | What's New |
| 10:45—Trail of Song | At Home | " " | At the Zoo? |
| 11:00—News; M'ching | News; Emma | " " | Homes on |
| 11:15—I'm an Amer. | Otero | " " | Parade |
| 11:30—Radio | Down | Fourth | " " " |
| 11:45— City | South | Presbyterian | " " " |
| **AFTERNOON PROGRAMS** | | | |
| 12:00— Music | Songtime | Church | Church of |
| 12:15— Hall | " | News | the Air |
| 12:30—Matinee With | On Your Job | Mme. Chautemps | News; Gypsy |
| 12:45— Lytell | " " " | at Piano | Violins |
| 1:00—Hidden Hist. | NBC String | Swing High | Invitation to |
| 1:15—Foreign Pol. | Symphony | Story of Army | Learning |
| 1:30—News; V. | Univ. of Chicago | A. Mooney Orch. | News; Dorothy |
| 1:45— Lopez' Orch. | Round Table | El Paseo Troub. | Thompson |
| 2:00—Josef Marais' | Gypsy Caravan | Reggie Child's | Columbia |
| 2:15— African Trek | Kaltenborn | Orchestra | Broadcasting |
| 2:30—Talent, | Sammy Kaye's | Bob Sylvester's | Symphony |
| 2:45— Ltd. | Orchestra | Orchestra | Orchestra |
| 3:00—Sunday | Joan Benoit | North Carolina | " " |
| 3:15— Vespers | Upton Close | Song Festival | " " |
| 3:30—Behind | S. Amer. Way | News; Music | The Pause that |
| 3:45— the Mike | News; Tunes | USO Program | Refreshes |
| 4:00—Joe and | Moylan Sisters | Musical | on the Air |
| 4:15— Mable | Olivio Santoro | Steelmakers | Manila Adven. |

| WMAL 476M—630KC | WRC 316M—980KC | WOL 228M—1,260KC | WJSV 206M—1,500KC |
|---|---|---|---|
| 4:30—Rhythms by | Roy Shields' | Monroe's Orch. | Ontario Show: |
| 4:45— Ricardo | Revue | Music Album | Col. Stoopnagle |
| 5:00—Give Me | Catholic | Cats 'n' | Summer Silver |
| 5:15—Music; Scores | Hour | Jammers | Theater |
| 5:30—NYA | Dr. I. Q. | Bulldog | Gene Autry's |
| 5:45— Orchestra | Junior | Drummond | Ranch; Dear |
| **EVENING PROGRAMS** | | | |
| 6:00—News from | Reg'lar | Fight | Mom at 5:55 |
| 6:15— Europe | Fellas | Camp | Golds'th-Brad. |
| 6:30—Po'son. Allen | Fitch Bandwagon | J. Davis' Orch. | World News |
| 6:45—Jean Cavall | " " | Moods in Music | Tonight |
| 7:00—News; Star | Char. McCarthy | American | Helen Hayes |
| 7:15—Over Manhat. | " " | Forum | Theater |
| 7:30—Inner Sanct. | 1 Man's Family | of the Air | Crime |
| 7:45— Mysteries | " " " | Gabriel Heater | Doctor; News |
| 8:00—W. Winchell | Manhattan | Old | Summer |
| 8:15—Parker Fam. | Merry Go Round | Fashioned | Sunday |
| 8:30—Irene Rich | American Album | Revival | Evening |
| 8:45—Bill Stern | of Familiar Music | Hour | Hour |
| 9:00—Goodwill | Hour of Charm | Nobody's | Take It Or |
| 9:15— Hour | " " " | Children | Leave It |
| 9:30— " " | Symphony | Sen. Burton | Columbia |
| 9:45— " " | of Melody | K. Wheeler | Workshop |
| 10:00—News; Concert | News; Arturo's | News; Music | H'dlines, Bylines |
| 10:15—Strong's Orch. | Orchestra | Britain Speaks | Symphonette |
| 10:30—Ray Kinney's | Paul Whiteman's | Hallett's Orch. | Bundles in Brit. |
| 10:45— Orchestra | Orchestra | Dales' Orchestra | Monroe's Orch. |
| 11:00—News; Music | News; Ozzie | News; Clinton's | C. Spivak's |
| 11:15—Music | Nelson's Orch. | Orchestra | Orchestra |
| 11:30— You | Abe Lyman's | News; Jimmy | Carl Hoff's |
| 11:45— Want | Orch.; News | Joy's Orch. | Orch.; News |
| 12:00—Sign Off | Sign Off | Sign Off | Sign Off |
| 12:15— | | | |
| 12:30— | | | |
| 12:45— | | | |


This was a candid camera shot . . . of lonesome Amelia Clarkfile . . . She didn't dance, she didn't date . . . for her, life was hardly worthwhile.

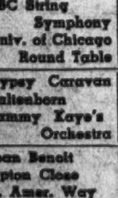

Then she heard about Victor Martini . . . and his one dollar trial dance lesson . . . She hurried around, to her joy she found . . . a new way for self expression.

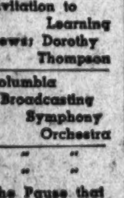

She enrolled for a course, all private instruction . . . and felt right at ease from the first . . . Now she dances with grace, a smile on her face . . . As a partner no longer accursed.

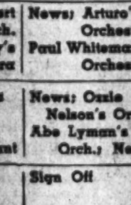

Everyone can learn to dance well, with proper instruction. Our one dollar trial lesson will quickly reveal your own ability. Come in today . . . dance by vacation time.

Victor Martini Studios
1519 19th St. DU. 2167
Near Dupont Circle


*This Week's*

# Hearing Ahead

## *Radio Programs*

### MONDAY

**12:15, WOL**—Mutual toys with its serial set-up, with Helen Holden, the Government Gal, taking her troubles to 12:15 and a new one about a cub reporter, Front Page Farrell, taking over her former 12:30 spot.

**4:30, WWDC**—Mrs. Charles L. McNary introduces Mother Steed on the Personality Plus program. The lady known as "Mom" to present-day Marines, Soldiers and Sailors, compares two generations of military men.

**6:15, WMAL**—The Nordic Choral Ensemble of Duluth, Minn., takes part in the Biennial Convention of the National Federation of Music Clubs.

**8, WJSV**—It was a charming film, but how it will bear up purely through the spoken word remains to be heard. Claudette Colbert and Don Ameche do their best by "The Shop Around the Corner."

**10, WMAL**—Representative Joseph W. Martin, jr., discusses the part the Republican Party plays in the current national emergency in his role as Chairman of the Republican National Committee.

**10, WOL**—An early broadcast of this week's ninth National Eucharistic Congress in St. Paul, Minn., airs a description of the reception to the Papal Legate. Mayors of the Twin Cities and the Archbishop of St. Paul are heard. Mutual carries the first half hour, with the Blue network (WMAL) taking over at 10:30.

### TUESDAY

**12:15, WRC**—Pontifical High Mass officially opens the Eucharistic Congress at the Fairgrounds midway between St. Paul and Minneapolis. The Papal Legate, His Eminence, Dennis Cardinal Dougherty, Archbishop of Philadelphia, is the celebrant.

**6:15, WWDC**—The Military Spot Light: A new series analyzing the military and naval activities of the war as seen by Edwin L. Groome, former Army-Navy editor of the Pamana Star and Herald.

**6:15, WOL**—Time on this is uncertain locally, but: William C. McDonald of the Commission for Polish Relief has just returned to America and reports on "50,000 Children at Stake."

**8, WJSV**—That wonderful woman, Dr. Mary McLeod Bethune, founder of the Bethune-Cookman College in Florida, and administrator for thousands of Negro children under the NYA, is one of the guests on We, the People.

**8:30, WJSV**—The New York Philharmonic-Symphony opens its twenty-fourth summer series at Lewisohn Stadium with a half-hour broadcast under the baton of Alexander Smallens: Overture, "The Bartered Bride," Smetana, and "The Incredible Flutist," Walter Piston. The concerts will be broadcast on Tuesday evenings at this half-hour.

**9, WMAL**—"Men and Ships" is the United States Maritime Commission's documentary film depicting naval defense activities to be presented this week at the Little Theater. For it 26-year Heifetz Prize winner Gail Kubik has written a highly-regarded score which Dr. Frank Black will present for the first time in public on his New American Music series. "Two Preludes on Southern Folk Hymn Tunes" by M. Merrills Lewis completes the program.

**9, WWDC**—There'll be a lot of questions asked on this one: Clark Griffith, Bucky Harris and a gentleman who claims to be the original of "Casey at the Bat" sit around Caleb O'Conner's Tuesday Roundtable.

**11:45, WOL**—Archbishop Strich, of Chicago, addresses the Eucharistic Congress.

### WEDNESDAY

**12:15, WRC**—The Children's Mass of the Eucharistic Congress is celebrated by the Archibishop of Detroit, with a sermon by the Most Rev. Francis J. Spellman, Archbishop of New York.

**7, WMAL**—This makes a full year for the Quiz Kids and to celebrate, the contest is open only to those youngsters who have made more than ten appearances on the show. They are: Jack Lucal, 14, and Richard Williams, 11, both of whom have been in 31 times; Gerald Darrow, 8, who's been on 28, Cynthia Cline, 15, and Van Dyke Tiers, 14, who've both made 20 appearances; Joan Bishop, 14, who's made 15, and Claude Brenner, 12, who has pinch-hit for Quiz Master Kelly twice besides his own 11 shots.

**8, WJSV**—Besides being a song-writer of proven ability and a publicity chief of top rank, Howard Dietz is coordinator and chairman of the new "Millions for Defense" hour which will supplant Fred Allen's hour next week. Fred tells him something about what the fans like and don't like on their Wednesday evenings.

**8, WRC**—Now that he's married, it'll be interesting to see whether Victor Mature keeps his matinee idol standing. Eddie Cantor takes him in hand.

**9:15, WJSV**—Chairman of the Naval Affairs Committee, Senator David I. Walsh, of Massachusetts, speaks under the auspices of the America First Committee.

**10:15, WOL**—Eleanor Wilson McAdoo has been attracting a great deal of listening on her current Mutual series, during which the daughter of the war-time President discusses our terrible present in comparison with our troubled past.

### THURSDAY

**9:30 a. m., WMAL**—Pontifical Mass in the Byzantine-Slavonic rite is aired from the Basilica of St. Mary in Minneapolis at the Eucharistic Congress.

**3:30 p. m., WJSV and WMAL**—Pope Pius speaks from the Vatican radio station, HVJ, to the Eucharistic Congress. An official translation in English follows. This time is tentative, but WOL definitely plans to rebroadcast at 7:30.

**8:15, WOL**—Hans Wilhelm Steinberg conducts the Philadelphia Orchestra in a Robin Hood Dell concert in lovely Fairmont Park.

### FRIDAY

**7, WOL**—Mighty Oaks, etc. Believe it or not, over $10,000 has been paid out on Walter Compton's Double or Nothing in the 40-odd weeks it's been on the national network. Contestants who are losers, by the way, donate the money they might have won (?) to charity, with the American Red Cross first in their hearts and Bundles for Britain running second.

**7:30, WRC**—That master of screen suspense, England's rotund Alfred Hitchcock takes his vast store of miscellaneous memorabila to Information Please, with Kieran, Adams and Levant barking along with him.

**8, WJSV**—No doubt about it, Charles Martin's Great Moments from Great Plays dishes out sure-fire radio entertainment—it's climbing the ratings fast. But it does seem a trifle funny to be calling "The Milky Way" and "Room Service" 'Great Plays" in the accepted sense of the word. The latter is the third vehicle for the volcanic Milton Berle.

**9, WJSV**—We told you she'd be hitting the air-lanes once she got back from Nevada. Tallullah Bankhead has a guest-partner much to her baseball fancy with Joe DiMaggio to join her on a visit to another sleek sophisticate, Ilka Chase at her Penthouse Party.

### SATURDAY

**9:30 a. m., WMAL**—Archbishop Edward Mooney, of Detroit, addresses the Catholic Students Mission Crusade Biennial Convention.

**1:30 p. m., WJSV**—That shadowy figure, England's Queen, Henry the Eight's wife No. 1, comes sharply to life in Garrett Mattingly's new biography, 'Catherine of Aragon," of which he talks with Alpheus Smith on Of Men and Books.

**7:30, WJSV**—Col. William J. Donovan recalls methods of the ..axis to break down morale and advises means of combating this insidious form of attack in a special talk, "Our Spiritual Defense."

**8:30, WMAL**—The gifted Negro conductor, 26-year-old Dean Dixon, leads the N. B. C. Summer Symphony: Symphony No. 88 in G major, Mozart; Overture, "Oberon," Von Weber; "Arioso," Bach; and a new 'Sinfonietta," by Morman Dello Joio, 27-year-old Julliard student.

**9:15, WOL**—Oscar Straus and Jerome Kern are the composers promised for the weekly Chicagoland program, with Marion Claire and Henry Weber's orchestra.

## WWDC

250 W. 1,450 KC.

8:00—Morning Musicale.
8:30—Gospel Mission Program.
8:45—The Buccaneers.
8:55—Associated Press Headline News.
9:00—Morning Devotions (Dale Crowley).
9:30—Everybody's Music.
9:55—Associated Press Headline News.
10:00—National Governmental Choral Soc.
10:15—Salon Musicale.
10:30—Church in the Wildwood.
10:45—"The Week in Review" (P).
10:55—Associated Press Headline News.
11:00—Calvary Gospel Church Service.
11:55—Associated Press Headline News.
12:00—Melody Caravan.
12:55—Associated Press News; Weather.
1:00 Oddities in the News.
1:05—Listen to Leibert.
1:15—Virginia Gilbert Elliott Soprano.
1:30—Modern Melodies.
1:55—Associated Press Headline News.
2:00—Studio Recital.
2:15—A Cappella Choral Society.
2:30—Famous Home of Famous Americans.
2:45—Aloha Land.
2:55—Associated Press Headline News.
3:00—Concert Echoes.
3:55—Associated Press Headline News.
4:00—U. S. O. Forum.
4:30—Calling All Tunes.
4:55—Associated Press Headline News.
5:00—Serenade for Sunday.
5:15—The "Radiocrafters."
5:30—Just Music.
5:45—Hollywood Highlights and Washington Footlights.
5:55—Associated Press News; Weather.
6:00—Vincent Lopez and his Music.
6:15—Lest We Forget (Second Series).
6:30—Melody Moments.
6:45—Latin-American News; Prof. Cox.
7:00—Concert Hall of the Air.
7:30—Waltz Time.
7:55—Associated Press Headline News.
8:00—Allen Roth and the Symphany
8:30—"Home Defense" Program.
8:55—Associated Press Headline News.
9:00—Ave Maria Hour.
9:30—Thomas N. Leaf, Barytone.
9:45—Tropical Moods.
9:55—Associated Press Headline News.
10:00—Musical Album.
10:15—The Master Singers.
10:30—The Gospel Hour.
10:55—Associated Press News; Weather.
11:00—Young People's Revival.
11:15—On Wings of Song.
11:30—Nocturne.
11:55—Associated Press Headline News.

## WINX

250 W. 1,340 KC.

8:00—News.
8:30—Christian Youth on the March.
8:30—Christians on the March.
9:00—The Beauty of Holiness.
9:30—Sunday Serenade.
9:45—Dixie Harmonies.
10:00—News; Underwriters.
10:10—Sunday Serenade.
10:30—At Home in Virginia.
11:00—News; Sunday Serenade.
11:45—All-American Floor Show.
12:00—News. Italian Serenade.
12:45—Seller's Serenade.
1:00—News; Gershwin's Music
1:30—Music for Sunday.
1:30—Barefoot Days
1:45—Symphonic Strings.
2:05—News; Remember?
2:30—Harmony Hall.
3:00—News; Sunday Symphony.
4:00—News; Chancel Steps.
5:00—News; Sunday Symphony.
5:30—Brethren Church.
6:00—Full Gospel Tabernacle.
6:30—Dinner Music.
6:45—Women's Side of Sports.
7:00—News; Supper Melodies.
7:30—Today's Jobs
7:45—Next Week's Headlines.
8:00—News; Evening Musical.
8:30—Symphonic Rhapsody.
9:00—South American News.
9:30—N. A. A. C. P.
9:45—Just Relax.
10:00—News; Radio Pastor.
10:30—Him Time.
11:00—News; Sports by Gow.
11:15—Hillbilly Hit Parade.
12:00—News; Music by Meakin.
12:45—Music to Dream By.
1:00—Sign Off.


EXCESSIVE DRINKING CAN BE CONQUERED

Institutional treatment for only several days is required to eliminate the craving and desire, and also to create an aversion to alcohol in all its forms.

Controlled, Operated and Supervised by Licensed Physicians

Write or Call for Free Booklet.

Greenhill Institute
3145 16th St. N.W.
Phone Day or Night—CO. 4754.

**Schools**

## Handicraft Classes Will Open June 30

Adult classes in jewelry making, metal working, ceramics and woodworking will open at the National Class Training Center, 1317 Fourth Street Southwest, on June 30. Classes for children will begin July 7.

Both courses will continue until August 8.

## 3 D. C. Students Get Virginia U. Degrees

Thomas R. Lusk, 1432 Otis Street Northeast, and Richard V. Kasius, 1714 Thirty-seventh Street Northwest, were awarded bachelor of arts degrees and Arthur Stark, 1921 Kalorama Road Northwest, received a master's degree at the summer convocation of the University of Virginia.


**PREPARE FOR**
**THE UNUSUAL OPPORTUNITIES OPEN TODAY**

Take advantage of the 8-week Intensive Courses in Shorthand and Typewriting beginning in Day School, June 23 and July 7

*also*

Complete Secretarial Courses including GREGG SHORTHAND or the new MACHINE SHORTHAND (The Stenograph) June 23

**TEMPLE SECRETARIAL SCHOOL**
1420 K Street N.W. NAtional 3258


## The Washington Post EDUCATIONAL DIRECTORY

Schools listed in this directory are personally known to and are recommended by the director of The Post's School Information Bureau. Schools interested in advertising in this directory are requested to call The Post School Department, NAtional 4200, Extension 212, regarding eligibility and rates.


*Accountancy*

**BENJAMIN FRANKLIN UNIVERSITY** 1100 Sixteenth St. N.W. at L
Two-year day or three-year evening courses lead to B. C. S. degree . . . train for accounting and auditing positions in private business and government service . . . furnish basis for advancement to executive posts requiring knowledge of accounting, law, finance and taxation . . . prepare for public accounting practice and C. P. A. examinations. One-year post graduate course leads to M. C. S. degree. Pace Curriculum. Coeducational. Ask for 34th Year Book. REpublic 2262.

**SOUTHEASTERN UNIVERSITY** 1736 G Street N.W. NAtional 2668
Course leading to B. C. S. and M. C. S. degrees. Early morning classes at 6:50 a. m. Evening classes at 5:30 and 7:15. Call or write for additional information.

**STRAYER COLLEGE OF ACCOUNTANCY** B. C. S. and M. C. S. degrees conferred. Strayer-trained men make excellent records in C. P. A. examinations. Experienced graduates are eligible for Accounting Board examinations in the District of Columbia and 47 States. Strayer training in Accountancy and Business Administration qualifies graduates for 24 different positions in business and government. Fall term classes, day and evening, September 16 and 23. Telephone NAtional 1748, or call in person for a catalog. Homer Building, Thirteenth and F Streets.

*Art*

**ABBOTT ART SCHOOL** SUMMER CLASSES, JUNE 23 TO AUG. 1. FALL TERM STARTS SEPT. 2.
Day and evening classes for Children and Adults. 1143 Conn. Ave. NA. 8054.

**COLUMBIA SCHOOL OF COMMERCIAL ART** $10 MONTH
DAY. EVENING. General Commerce Art, Cartooning and Caricaturing. Commercial Illustrating, Fashion Illustrating, Interior Decoration, Architectural and Landscape Rendering. Start now. Send for catalogue. COLUMBIA "TECH." Est 30 years. 1319 F St N.W. MEt 5626 Life Class $3.00. FREE EMPLOYMENT SERVICE. SUMMER CLASSES. CLASS ROOMS AIR-CONDITIONED.

**NATIONAL ART SCHOOL** DAY-EVENING CLASSES. 1503 21st St. (at Mass Ave.)
Study the Arts that pay. 24 YEARS EXPERIENCE. In our professional dept STUDENTS EARN WHILE THEY LEARN. Commercial Art, all branches. Fine Art, Painting, Sculpture, Photography Children's Classes. Special summer classes. Call DU. 2610 for catalogue.

*Business and Secretarial*

**BOYD SCHOOL OF COMMERCE** "ACCREDITED" Est. 32 Years
SECRETARIAL and ACCOUNTANCY. Courses of COLLEGE Grade Gregg and Boyd Shorthand, Typewriting, Bookkeeping, Accounting, Comptometer, all calculating machines. CIVIL SERVICE, resident and home study courses. English, Spelling. Beginners' and Finishing Courses. Day-Evening Sessions. POSITIONS Guaranteed Graduates of Complete Courses. Openings hourly. No solicitors. Inquire NOW for Catalogue. NAt. 2340. 1333 F St. N.W.

**BOYD CIVIL SERVICE SCHOOL** 1333 F St. NA. 2340
CIVIL SERVICE "SPECIALISTS." Resident and Home Study Courses.

**MOUNT PLEASANT SCHOOL FOR SECRETARIES**
Exclusive Placement Service. Tivoli Bldg., 14th & Park Rd. COl. 3000.

**STANFIELD SECRETARIAL SCHOOL** Entire Sixth Floor 710 14th St. N.W
Enroll at any time for classes in Shorthand, Typewriting, Secretarial Accounting, Tabulating Card Punch, Calculating Machine Operator. Special attention given to "brush-up" Civil Service courses. Superior training—reasonable tuition. Write or call for Brochure. Established 1934. Telephone District 1683.

**STRAYER COLLEGE OF SECRETARIAL TRAINING**
Courses for High School graduates and college students. Review and speed building classes for those who have attended commercial schools form every Monday. Special eight-week intensive course in shorthand and typing. Open all summer, day and evening. Strayer graduates are preferred applicants for business positions, and are qualified to make excellent records in competitive examinations. Over 300 employment calls each month. Telephone National 1748, or call in person. Homer Building, Thirteenth and F Streets.

**TEMPLE SECRETARIAL SCHOOL** 1420 K Street N.W. NAtional 3258
EIGHT-WEEK SPECIAL INTENSIVE COURSES in the Day School beginning June 23 and July 7, also complete secretarial course June 23 and July 7. Enroll at any time for Beginners' and Advanced Typewriting; also Slow, Medium and Rapid Dictation Classes. Excellent Employment Service.

**WOOD COLLEGE** SECRETARIAL—BUSINESS MACHINES
Secretarial—Accountancy—Business Machines—Commercial Spanish

*Craft Training*

**NATIONAL CRAFT TRAINING CENTER** 1317 4th St. S.W. REp. 0972
CERAFICS, METAL-WORKING, WEAVING, WOODWORKING. Summer classes beginning June 30.

*Drafting*

**COLUMBIA SCHOOL OF DRAFTING** THE RECOGNIZED DRAFTING SCHOOL
All branches of Drafting, including Mechanical, Architectural, Patent, Topographic, Aircraft, Statistical, Electrical, Sheet Metal. Hundreds of graduates in Gov't, municipal and private positions. Day & Evening Classes. FREE EMPLOYMENT SERVICE. Catalogue. Start Now! COLUMBIA "TECH" (Est 30 years) 1319 F St N.W. MEt 5626 SUMMER CLASSES. CLASS ROOMS AIR-CONDITIONED.

**NATIONAL DRAFTING SCHOOL** The Modern Accredited Drafting School
1503 21st St. (at Mass. Ave.) We invite comparison.
Our practical instructions in ALL BRANCHES OF DRAFTING meets the needs for business and civil service requirements. Call DU. 2610 for catalogue.

*Hotel, Club, Restaurant and Institutional*

**LEWIS HOTEL TRAINING SCHOOL** 23rd and Pa. Ave. N.W. ME. 4692, Dept. P-5
WELL-PAID POSITIONS OPEN IN Hotels, Clubs, Institutions everywhere—men and women all ages wanted—Correspondence Course—Study in spare time—Specialized training—Personal Interest—Placement Service—Start any time $5 down, $5 month. Phone, call or write. Free Book. (Celebrating 25th Year.)

*Languages*

**BERLITZ SCHOOL OF LANGUAGES** Hill Bldg., 17th & I NAtional 0270
Est. 62 years. Completely air-conditioned for your comfort.
THERE is a BERLITZ SCHOOL in EVERY LEADING CITY of the WORLD

**LACAZE ACADEMY OF LANGUAGES** 1536 Conn. Ave. Mich. 1937
SPANISH, PORTUGUESE, FRENCH, GERMAN, ITALIAN. Ask for catalog. Native teachers. Conversational method. Enroll now. Terms.

**GOOD NEIGHBOR SCHOOL OF LANGUAGES** Conn. Av. 1731
SPANISH, PORTUGUESE, ENGLISH, FRENCH, GERMAN . . . NO. 4150
The mastery of another language will give you opportunities for advancement and help you serve your country. Our experienced native instructors, teaching small classes, guarantees that you will learn rapidly. Our terms and rates will not unbalance your budget. Summer courses start July 1. Cost of course, $30.

*Machine Shorthand*

**STENOTYPE INSTITUTE** THE WELL KNOWN MACHINE SHORTHAND. Albee Bldg. NA 8320
THE STENOTYPE is the only shorthand machine which has stood the test of time. Learn to write 150 to 250 words per minute. Register now for DAY SCHOOL or EVENING SCHOOL. New classes start June 30.

**TEMPLE SECRETARIAL SCHOOL** 1420 K Street N.W. NAtional 3258
Register for New Classes in the improved Machine Shorthand, the Stenograph, in the Day and Evening School. New class beginning in the Day School June 23, and in the Evening School, July 9. Review and Advanced Classes in Stenotypy. Dictation classes, 40 to 200 words a minute, including Berry Horne's Reporting Course.


# G. W. U. Offers New Courses In Engineering

An enlarged social, academic and activities program has been planned for students attending the nine-week summer-session classes at the George Washington University.

Because of the possibility of many government agencies moving their working hours up to 5 o'clock, summer afternoon courses have been changed to run from 5:20 to 6:10 p. m. and from 6:20 to 7:10 p. m. Morning courses remain unchanged.

For the first time in its history the school of engineering will provide courses this summer in the regular departments of civil, electrical and mechanical engineering, and again will offer the special engineering defense training courses, under sponsorship of the Federal Government.

Under the first plan, first-year students in engineering may register tomorrow for a nine weeks' credit course, including English, mathematics and physics. These courses will be offered under the auspices of the summer sessions department.

The school of engineering also will offer its courses leading to the degree of bachelor of science, with options in naval architecture, management and chemistry. For students interested in pursuing studies for this degree with the naval architecture option, a special introductory naval architecture course of nine weeks has been organized.

### U. S. Pays Tuition

The engineering defense training courses, which were inaugurated last December, will be offered to summer school students in cooperation with the United States Office of Education. Already, more than 1,350 students have taken advantage of the opportunity to get specialized training under a plan by which their tuition is paid by the Federal Government. The requirement for most of these courses is two years of college engineering training, or the equivalent. These courses are limited in size and are not offered for regular college credit.

### Series of Lectures

Four lectures have been arranged for four successive Wednesday evenings, starting July 9, at 8:30 in the hall of government. On July 9, Dean Elmer Louis Kayser, professor of European history, will speak on "The World Situation Today;" July 16, "The Geology of the Washington Area," by Ray Smith Bassler, professor of geology and curator of the Smithsonian Institution; on July 23, "Our Modern Theater," by Robert Whitney Bolwell, professor of American literature, and July 30, a lecture on public speaking by Willard Hayes Yeager, Depew professor of public speaking.

Double semester courses are offered in a number of subjects. These courses enable the student to complete an entire year of work in the summer. Courses offered are equivalent of the corresponding courses offered in the regular terms, and academic credit for the completed work will be given toward appropriate degrees in the various colleges and schools of the university.

# High School Grads Train for Defense At Catholic U.

Defense training courses in engineering subjects at Catholic University to provide special classes for high school graduates in late afternoons and evenings will be in full swing by early next week, Prof. T. J. MacKavanagh, chairman of the defense education committee of the university, announced yesterday. With Associate Professors H. P. Gallogly, F. A. Biberstein, Carl Wittig and J. B. Cotter in charge, intensive training will be given in mechanical drawing and descriptive geometry, and surveying and mapping, which are open to all high school graduates who have had two years of mathematics. Advanced machine design will be taught to students with higher qualifications. The materials testing classes, which have been in progress for some weeks, will be available for men who have had two years of college work or its equivalent. The surveying and mapping courses will be conducted in the daytime, while other courses will be given in the late afternoon or evening to suit the convenience of the enrollees. Tuition is paid by the Government, and only a small outlay for books and equipment is required of students. Enrollment for the courses closes tomorrow.

The entire graduating class of the School of Engineering and Architecture of the university this year have either joined the armed services or found employment in national defense industries, Dean A. J. Scullen disclosed yesterday. Included in the class of 40 graduates were 20 young Washington men who received degrees and have secured work at Langley Field, Va.; in aircraft and electrical plants in Baltimore.


**LAST WEEK**
to Enroll for
*"BERLITZ SUMMER COURSES"*
In French, Spanish, German . . . and Save. POSITIVELY no enrollment for these Special Courses shall be accepted after June 30. *Classes 9 to 9.*
The Berlitz School of Languages
Hill Bldg., 17 & Eye NAtl. 0270
AIR-CONDITIONED

SPECIAL INTENSIVE SUMMER COURSES
(60 or 120 Hours)
REGISTRATION CLOSES JUNE 30th
**FRENCH**
**SPANISH--GERMAN**

| | DAY CLASS 9 TO 4 P.M. | NIGHT CLASS 4 TO 10 P.M. |
|---|---|---|
| 5 hours weekly | $55 | $48 |
| 10 hours weekly | $110 | X |

REGISTRATION FEE $10 (VALID 6 MOS.)
9 A. M. TO 10 P. M.—EASY PAYMENTS
5% Discount on courses paid by June 30

**BERLITZ**
SCHOOL OF LANGUAGES
Hill Bldg. - 17th and Eye St. N. W.
AIR-CONDITIONED


**Veterans' News**

# D. C. Legion's Membership Of 7,724 Sets All-Time High

The American Legion's District department has exceeded its all-time membership record, according to an announcement from local headquarters. The department now has 7,724 members as compared with 7,712 on December 31, 1940.

Thirteen posts have reached or passed their 1941 membership quotas.

* * * *

The department building committee will meet tomorrow evening in the Mayflower Hotel's North Room at 8 o'clock. The campaign to secure funds for the new legion home has reached its goal, departmental officials announced last week.

* * * *

Chairman C. Francis McCarthy announces the following subcommittee appointments in connection with plans for the coming Department Convention: Program, A. E. Giegengack; badges, Arthur T. Edinger; music, Hampton D. Percy, and W. A. Corley, vice chairman of the general committee.

### Europe Post

James Reese Europe Post, No. 5, will celebrate its twenty-second anniversary Friday night at 8 o'clock at the Republic Gardens, Fourteenth and U Streets Northwest.

### Fort Stevens Post

The post executive committee will meet on Wednesday at 8 p. m. at the post club rooms. The regular monthly meeting of the Sons of the Legion Squadron will be held on Friday at 8 p. m. at the club rooms, 5824 Georgia Avenue.

Americanism Officer J. A. Walker announces that during the past week American Legion awards were made to Claude Dickerson and Mary Webster of Roosevelt High School and Doris Mae Owens and Donald Rolodone of Macfarland Junior High School. The Albert Tucker memorial plaque, awarded annually by Fort Stevens Post to the outstanding company of the fifth regiment of high school cadets, was presented to Capt. Ralph Thompson, Company E, Roosevelt High School.

### Engraving and Printing

The Bureau of Engraving and Printing Post, No. 23, will hold its last meeting before the summer recess, Friday at 8 p. m. in Redmens Hall, 719 D Street, Northwest. The election of delegates to the department convention is the first order of business.

### Internal Revenue Post

Internal Revenue Post will hold its regular meeting tomorrow night at 8:15 o'clock at the Hayloft Club, 1326 Massachusetts Avenue Northwest, with Commander Russell S. Jeffreys presiding. Delegates and alernates to the department convention will be nominated and elected at this meeting.

Charles E. Wolfe and Louis H. Hammerer have been selected as supervisors by the department for the Selective Service Draft on July 1.

### Nash Post

The post, at its last meeting, adopted the constitution and bylaws recommended by the executive commmittee. Delegates and alternates were nominated for the department convention. Election will be held at the next regular meeting Wednesday.

### Bunker Hill Post

Bunker Hill Post held its monthly meeting last week at its club room, 807-809 Monroe Street Northeast, with Senior Vice Commander Dr. J. F. Manley presiding.

The post sponsored Miss Margaret Wolf, daughter of Past Senior Vice Commander and Mrs. Chester J. Wolf, to represent Bunker Hill Post in the legion beauty contest for the title, "Miss American Legion." The winner will be selected on the American Legion boat ride down the Potomac aboard the S. S. Mount Vernon July 3.

"Open House" will be held at the club rooms, 807-809 Monroe Street Northeast, Thursday at 8:30 p. m.

The post will hold its annual family outing today at Cedarhurst-on-the Bay, Maryland.

### Justice Post

Department of Justice Post, No. 41, held Flag Day exercises in the great hall of the Department of Justice Building recently. Commander Turner acted as master of ceremonies. Principal speaker was Gen. Frank T. Hines.

At the June meeting of the post the following delegates were elected to the departmnt convention: Commander Turner, chairman; Joseph Idler, James Mackin. The post unanimously endorsed the candidacy of Post Commander Robert L. Duvall, of Labor Post, for the post of department vice commander for the coming year.

# 5 Tableaux To Honor Dead Of U. D. Wars

The V. F. W. District Department, at its twenty-second annual encampment starting tomorrow night at Roosevelt High School, will present a series of patriotic tableaux in honor of those who died for their country in the Revolution, the Civil War, the Spanish-American War and World War I.

Past Department Commander Phillip R. Belt will speak on the Revolutionary War dead. Others participating in this tableau, which is entitled "We Fought to Acquire Liberty," are Claude Harwell and Carl Pribek, of Equality-Walter Reed Post, and William A. Downs, All-American Post.

Narrator on the Civil War dead will be R. H. Jamieson, of Internal Revenue Post. The Civil War tableau is entitled "We Fought to Preserve Liberty," and participants will be Miss Laura Atkeson, of National Capital Auxiliary, and Jerome Goldenberg and Jack Holliday, of Equality-Walter Reed Post Junior Drum and Bugle Corps.

Theme of the third tableau, honoring Spanish-American War soldiers, will be "We Fought to Extend Liberty." Those participating are Lemuel Buckingham, of Federal Post, and Jerry Saidman, of the Junior Drum and Bugle Corps.

George Williams, of Federal Post, will be featured in the fourth tableau, in tribute to the soldier dead of World War I, which will consist of two parts. One will emphasize the sacrifice and sorrow of war, featured by an address by the Rev. Howard E. Snyder, department chaplain. The second will stress the permanence of democratic ideals.

### United Spanish War Veterans

At the Forty-second encampment of the District of Columbia Department, U. S. W. V., the following officers were chosen: Dr. Herbert M. Manning, comander; Elvin M. Luskey, senior vice commander; Robert E. Washburne junior vice commander; John A. Gallagher, chief of staff; Vincent A. Osterman, inspector; Jere A. Costello, judge advocate; Rev. William M. LaRoche, chaplain; C. A. Harlow, marshal; William E. Rink, adjutant; Charles C. Lewis, quartermaster; James G. Yaden, patriotic instructor; Samuel J. McWilliams, installing officer; Harry A. Nolan, historian; Charles H. Appich, graves registration officer; James M. Benner, senior color bearer; Orrin P. Bailey, junior color bearer; James Burns, assistant adjutant; Joseph Harvey, assistant quartermaster; Anthony B. S. Consol, chief musician, and John F. Farrell, publicity.

### 29th Division Association

The Twenty-ninth Division Association will hold its annual moonlight dance cruise tomorrow on the S. S. Mount Vernon. The boat will leave the wharf at Seventh and N Streets Southwest at 8:30 p. m.

Special guest will be the men of the Twenty-ninth Division, now stationed at Fort Meade, Md.

## Willard A. Green Graduated at Proctor

Willard A. Green, of 2726 Quebec Street Northwest, was a member of the class graduated this month by Proctor Academy, Andover, N. H.

**Fraternal News**

# Frank Taylor To Preside at Moose Meeting

Frank A. Taylor, newly installed governor of Columbia Lodge, No. 126, Loyal Order of Moose, will preside at the next meeting of the lodge Tuesday evening at 8 o'clock. His new staff consists of William T. Sullivan, junior governor; Harry Ridgeway, prelate; Howard Clark, past governor; William Luciano, sergeant at arms; Leslie Hagan, inner guard; E. A. Thompson, treasurer, and John Lowe, finance officer.

New officers of Columbia Chapter, Women of the Moose, were elected at the last meeting as follows: Mrs. Ola D. Lee, senior regent; Miss Margaret Mitchell, junior regent; Mrs. Mary J. Small, chaplain; Mrs. Ethel Phythian, recorder, and Mrs. Pauline Miller, treasurer. The next chapter meeting will be held Friday.

### Royal Arcanum

Regent Leroy Dodson will preside Wednesday at a meeting of Municipal Council when a plan for council work will be discussed. Later, the council, together with District Council, will celebrate Royal Arcanum Day. Past Regent John E. Feeney will receive a decoration for valiant service.

### Order of Eastern Star

Mrs. Ardah Hennings, worthy matran of Electa Chapter, No. 2, O. E. S., announces that the chapter will celebrate its forty-seventh birthday and endowment evening Tuesday.

### Jr. O. U. A. M.

Anacostia Chapter, Jr. O. U. A. M., will meet tomorrow evening with Councilor Douglas Jenkins presiding.

The reunion association is completing plans for the grand annual reunion and excursion of the order, which will be held at New Bay Shore Park, Md., on Saturday, July 19.

### I. O. O. F.

Columbia Lodge will meet next Thursday at 8 p. m. in the temple. Nomination and election of officers for the new term will be held. This lodge conferred the first degree for Mount Pleasant Lodge last Tuesday under direction of S. G. Taylor.

Harmony Lodge will meet Wednesday in the temple. The third degree will be conferred, after which the evening will be devoted to Past Grands and Old Timers' Night. This will be the last meeting until after the summer recess.

Columbian Encampment will meet Wednesday. Chief Patriarch Rufus B. Colvin will be in charge. Election of officers for the new term will be held.

Magenenu Encampment will meet Tuesday at 8 p. m. at Langdon Lodge Hall, 2030 Rhode Island Avenue Northeast. Chief Patriarch S. R. Candano will preside. Election of officers will be held.

### Knights of Columbus

Maurice V. O'Connell was elected grand knight of Keane Council last week at the annual meeting of that council at the local clubhouse. Others elected include James Connors, deputy grand knight; Eugene Nichols, chancellor; William A. Mulligan, warden; John Connell, jr., recording secretary; Patrick Sweeney, treasurer, and William Vogelson, financial secretary.

Washington General Assembly, Fourth Degree, Knights of Columbus, will meet tomorrow evening in the Sapphire Room of the Mayflower Hotel at 8 o'clock. The annual election of officers will take place at this meeting.


**LAST WEEK**
to Enroll for
*"BERLITZ SUMMER COURSES"*
In French, Spanish, German . . . and Save. POSITIVELY no enrollment for these Special Courses shall be accepted after June 30. *Classes 9 to 9.*
The Berlitz School of Languages
Hill Bldg., 17 & Eye NAtl. 0270
AIR-CONDITIONED



**Randolph-Macon**
ACADEMY, Front Royal, Va.
MILITARY ACCREDITED 50th YEAR
In beautiful Shenandoah Valley at northern entrance to Skyline Drive. Prepares boys for college or business. New fireproof dormitory includes class rooms and swimming pool. Gymnasium. Visitors welcome. 68 miles from Washington, D. C. For catalog and "visit" folder, address:
Col. John C. Boggs, Principal, Box P.

**SPANISH**
Intensive Summer Courses
July, Aug., Sept., Three Times Weekly, $32. Native Teachers.
**LACAZE ACADEMY**
1536 Conn. Ave. Mich. 1937

**Shorthand—by Machine!**
The government needs you! Big business needs you! The defense program has created many new jobs in both business and government. There is an unprecedented demand for stenotypists. Now is the time to learn this machine way of taking dictation . . . It's easy to learn, easy to write, easy to read. Day and evening classes.
The STENOTYPE INSTITUTE
ALBEE BUILDING
15th & G Sts. N.W.
NEW CLASSES JUNE 30 PHONE: NAt. 8320
Washington's Only Authorized Stenotype Training School



**LAST WEEK**
to Enroll for
*"BERLITZ SUMMER COURSES"*
In French, Spanish, German . . . and Save. POSITIVELY no enrollment for these Special Courses shall be accepted after June 30. *Classes 9 to 9.*
The Berlitz School of Languages
Hill Bldg., 17 & Eye NAtl. 0270
AIR-CONDITIONED



1143 CONN. AVE.
**ABBOTT ART SCHOOL**
Summer Classes June 23 to Aug. 1
Day, evening and children's classes. Fall term starts Sept. 2.
NA. 8054



**LAST WEEK**
to Enroll for
*"BERLITZ SUMMER COURSES"*
In French, Spanish, German . . . and Save. POSITIVELY no enrollment for these Special Courses shall be accepted after June 30. *Classes 9 to 9.*
The Berlitz School of Languages
Hill Bldg., 17 & Eye NAtl. 0270
AIR-CONDITIONED



**FORK UNION**
MILITARY ACADEMY
Fully accredited. Prepare for college or business. Able faculty. Small classes. Supervised study. Lower School for small boys in new separate building. Housemother. R. O. T. C. Fireproof buildings. Inside swimming pool. All athletics. Best health record. Students from 27 states and other countries. Catalog. 44th year.
Dr. J. J. Wicker, Pres., Box P, Fork Union, Virginia, or call Mrs. G. F. Belt, EM. 6174

**TURNER'S DIPLOMATIC SCHOOL**
Announces that it is moving from 1774 Massachusetts Avenue Northwest to 215 North Washington St., Alexandria, Va. The Summer Review Course and the Law Course will start in the new quarters on Monday, June 23d, but an office will be maintained at 1774 Massachusetts Avenue Northwest until June 27th.
Campbell Turner, Director

Sisters of The Holy Cross Conduct Summer Schools
June 25th to August 5th
**ACADEMY of the HOLY CROSS**
PRE-SCHOOL DEPARTMENT
For Boys and Girls 3 to 5
PRIMARY DEPARTMENT
For Boys and Girls, Grades 1 and 2
HIGH SCHOOL DEPARTMENT
For Girls, Grades 9 and 12
Elective or Regular Courses
**DUNBARTON COLLEGE**
*Standard Senior College for Women*
Courses in English, Languages, History, Mathematics, Biology, Sociology and Philosophy.
2935 Upton Street N.W. EMerson 1501

**WOODWARD**
**Summer School for Boys**
In Town and at Camp Letts
NOW you and your boy know just what help he needs for proper advancement in school next season. The Woodward Summer Schools are planned to give this help efficiently—with the regular staff of Woodward School teachers.

At the Y. M. C. A
1736 G Street
*June 30 to August 11*
Individualized instruction for boys of grammar and high school grades. The studies the boy needs most will be stressed—with an added course in Remedial Reading under the direction of University trained experts.
Boys have the privilege of special membership in the "Y," enjoying its Summer program and recreational features.

At Camp Letts
On Rhodes River
*July 7 to August 15*
Instruction is so arranged that every boy receives personal, individual attention. The school classes are conducted at hours that do not conflict with the outdoor life in this model camp for boys.
It is an ideal combination for study and a real health vacation. The modest fee includes both school and camp.

*For information and enrollment in either school call*
**James J. King, A. B., Head Master**
1736 G Street NAtional 8250

**Washington Preparatory School**
*Y. M. C. A. Activity—Co-Educational*
**8-Week Adult Evening Summer High School Course**
*For Men and Women*
Monday, Wednesday and Friday Evenings—
*Through August 8th*
Here's a speical and convenient opportunity to make up credits; or perfect in these different studies. Small classes conducted by the regular men's teaching staff of the Preparatory School—insuring individualized instruction.
*Classes 5:30 to 7:30*
English III — Business English
Algebra I and II — Business Arithmetic
Geometry I and II — Sociology
Typewriting and Shorthand
*Classes 7 to 8:30*
English IV — Bookkeeping
Algebra I and II — American History
Biology
Typewriting and Shorthand
Terms, etc., upon application.
J. J. King, B. A., *Director* — Leroy J. Mass, B. S., *Principal*
1736 G Street Y. M. C. A. NAt. 8250

*Summer Classes*
STARTING JULY 7
1743 Employment Calls Received in 1940
• Six weeks' course—shorthand and typing only—for college students.
• Complete Secretarial course with placement service.
The WASHINGTON SCHOOL FOR SECRETARIES
NATIONAL PRESS BUILDING DISTRICT 2480

**STRAYER**
**8 WEEK COURSE IN SHORTHAND & TYPEWRITING**
AN ideal summer course, recommended especially for college students, and high school graduates planning to enter college.
LEARN to take notes on lectures and to typewrite assignments. Improve your opportunity to find gainful employment by specialized training for secretarial duties.
**BEGIN JUNE 23 OR JULY 7**
COMPLETE courses leading to Secretarial Diplomas. Review and speed building classes for commercial graduates. Training for employment in business and government.
STRAYER Employment Service secures positions for graduates. Over 2000 employment calls annually.
*Ask for Catalog and Rates*
**STRAYER COLLEGE**
13th & F STREETS WASHINGTON, D. C.

**Train for Immediate Employment**

We Can't Supply Demand for Our Graduates ! !
*Many of our students have received 2, 3 or more offers of employment although graduation is not until June 27!*
• Right here, at home, is America's foremost Radio Engineering School—known and respected throughout the industry. IN THE PAST 6 YEARS 95% OF OUR GRADUATES RECEIVED SATISFACTORY EMPLOYMENT IN RADIO! Intensive 11 months' specialized training can prepare YOU for immediate technical employment! Residence course beginning Sept. 22 is equivalent to final two years of college training. Outstanding faculty—modern equipment. School open daily for inspection. Personal appointments arranged day or evening. Phone, call or write for catalog and details.
**CAPITOL RADIO ENGINEERING INSTITUTE**
3224 16th Street N.W. Phone ADams 4672

# Music

## News Notes In Music Circles Here

The first outdoor concert of Music of the Americas this season will be presented Tuesday night at 9 in the Pan American Union's Aztec Garden. Guest artist will be Francisco Naya, Cuban tenor. The United States Army Band will play the instrumental portion of the program.

At the annual commencement of the Washington College of Music at 8:30 p. m. today, Fanny Amstutz Roberts, college president, will award teachers' diplomas and college second-year certificates to Alice Ingersoll, Thelma Cox, Cecelia Mahoney, Marion Maxwell, Cora Ward and Beverly Gray.

The college's summer session will open tomorrow.

The Nicholas Longworth Foundation will present a concert of chamber music tomorrow evening at the Library of Congress in honor of delegates to the convention of the American Guild of Organists, meeting here this week.

Iva Loughlen Guy will present a group of her pupils this afternoon in a piano recital at her residence studio, 5519 Connecticut Avenue Northwest.

The Washington Civic Orchestra will give a concert Tuesday evening at 8:15 in the Central High School auditorium in a program presented by the Community Center Department in cooperation with the D. C. National Council.

The Public Library's Southwestern branch at Seventh and H Streets Northwest will present a concert of victrola music tomorrow evening at 7:30.

The choir of Luther Place Memorial Church will present a musical program this afternoon in the chapel of Fort Lincoln, Md. Cornelia Kinsella is the director.

Three public organ recitals will be held this week—tomorrow, Wednesday and Friday at 8 p. m. at the Washington Chapel, Church of Jesus Christ of Latter-Day Saints. D. Sterling Wheelwright will be at the organ.

Adult pupils of John Marville will give a recital Wednesday evening at 7:15 o'clock in Pierce Hall, Fifteenth and Harvard Streets Northwest.

The schedule of the United States Army Band, Capt. Thomas F. Darcy, leader, for this week follows: Tomorrow, 7:30 p. m., D. C. War Memorial; Thursday, 7 p. m Mount Alto Hospital; Friday, 7:30 p. m., east front of the Capitol; Saturday, 10:30 a. m., Army Band Auditorium, Army War College.

Concerts of the United States Marine Band will be held this week as follows: Tomorrow, 8 p. m., Band Stand, Marine Barracks; Tuesday 6:30 p. m., formal gardens, Army Medical Center; Wednesday, 7:30 p. m., east front of Capitol; Thursday, 7:30 p. m., D. C. World War Memorial, West Potomac Park; Friday, 2 p. m., Naval Hospital.

The United States Navy Band will play a series of public concerts this week as follows: Tomorrow, 7:30 p. m., east front of Capitol; Tuesday, 7:30 p. m., D. C. World War Memorial; Thursday, 2:30 p. m., Naval Hospital; Friday, 2 p. m., St. Elizabeths Hospital.

Etta Schmid Wells and her assistants, Eunice Wilson Green and Flora Blumenthal, will present a group of students in a recital Tuesday evening at 7:30 o'clock in Esmu Garden at 3432 Ashley Terrace, Cleveland Park.

La Salle Spier, general chairman of the Washington Chapter, has announced the ratings won by District entrants in the 1941 national piano-playing tournament as follows:

Highest honors minus—Naomi Biskin, Gerald Francis.

High honors—Charles Bressman, Doris Bisgyar, Caroline Bray, James Cerda, Jean Davis, Natalie Frankle, Betty Hickey, Barbara Hunton, Patricia Myer, Sylvia Polak, Betty Strobel, Louie Tuplen, William Wolfe, Laurel Bolgiano, Susy Eskert, Frances Farrar, Muriel Moss, Bettye Thomas.

Honors—Marion Francis, Sylvia Hillman, Dolores Knouse, June Kuldell, Helen Moss, Pearl Neumann, Charlotte Payser, Patricia Smalley, Mary Van Veen, Thomas Warren, Mary Alexander, Sally Alexander, Katherine Bartram, Marcia Campbell, Marian Canby, Sally Chicovsky, William Clampitt, Joanne Dillon.

Francisco Naya, Cuban tenor, will be guest artist at the first garden concert at the Pan American Union Building at 9 o'clock Tuesday evening. The program of Latin American music will be presented by the Army Band.

Subscriptions for the first series of the eighth annual Berkshire Symphonic Festival concerts at Tanglewood, Mass., starting July 31, have all been sold. The Boston Symphony Orchestra, conducted by Sergei Koussevitzky, will play for the entire concert season. Tickets for single concerts in Series B, beginning August 7, and Series C, beginning August 14, will be available when the subscription limit for these series is filled.

Salvatore Baccaloni, Italian basso-buffo of the Metropolitan Opera, will make his first appearance here next season in an operatic concert under the management of Mrs. Dorothy Hodgkin Dorsey. This 320-pound lyric comedian was one of the sensations of the Metropolitan's last season, "the happiest discovery of the year," according to the New York Sun, and according to the Herald-Tribune, "a singer of fine voice, perfect schooling and impeccable musicianship."

Meeting in the Wardman Park Hotel, the American Guild of Organists will hold its nineteenth national convention in Washington from tomorrow until Friday. Apart from the sessions devoted to discussion of topics pertaining to organ and church music, there will be a number of recitals and concerts. Recitals will be played by Joseph Bonnet, E. Power Biggs, Catharine Crozier, Leslie Spelman, Richard Ross, E. William Brackett and Walter Blodgett, and the organs used will be those of Washington Cathedral, Covenant-First Presbyterian, Calvary Methodist, Washington Chapel of Latter-Day Saints and St. John's Church, Lafayette Square.

As guests of the Pan American Union, the delegates will hear a concert in the Aztec Garden given by the Washington Choral Society and the U. S. Army Band. Through the courtesy of the Folger Shakesperian Library, there will be a concert in the Elizabethan Theater by the Madrigal Singers, directed by Mrs. John Milton Sylvester. Robert Milford's "Pilgrim's Progress" will receive its first local performance by a chorus from Baltimore directed by Richard Weagley, with Virgil Fox at the organ, in National City Christian Church.

## Swing Sessions

By Bill Gottlieb

If you want audible proof that "swing" and "jazz" are just two words for the same thing, listen to Columbia's latest reprints of old, hot classics, particularly the album by Louis Armstrong and his Hot Five. Here is jazz of 1925 vintage, featuring Louis, wife Lil Harlin, Johnny Dodd, Kid Ory and Buddy St. Cyr. Their ensemble work may not be like that of our present orchestras with their reed and brass sections, and the Hot Five may have used a banjo instead of a guitar. But despite these and other differences, there is the same beat, the same spirit, the same ideas from these early sides that there is in our better hot records today. Louis' horn, especially, is a thing to marvel at. His choruses and licks not only aren't the least bit dated, they're positively as fresh and original as tomorrow's most inspired hot lick.

**Record Briefs**

The widely imitated Jimmie Lunceford Orchestra can be heard in the original on a dynamic jump tune, "Battle Axe." Una Mae Carlisle, best new femme vocalist, has a natural in a tune she also authored: "I See A Million Faces." More vocal highlights: husky-throated Tony Pastor and his pastorized phrasing on a slow and very potent version of "Dinah;" Jimmy Dorsey's Bob Eberly, who—Hollywood please note—looks as good as he sounds, on a pair of smoothies: 'All Alone And Lonely" and "Blue Champagne;" Draftee Jack Leonard on some old and new favorites: "When Your Lover Has Gone," "The Things I Love" and "I Found A Million Dollar Baby;" Helen Forrest on another "Million Dollar Baby," this one by Benny Goodman's crew; liquid-voiced Dinah Shore on "Where You Are" and on a streamlined "Listen to the Mocking Bird" called "Mocking Bird Lament;" Bing Crosby, whose Hawaiian songs are his biggest sellers, on "Paradise Isle;" handsome-singing-maestro Vaughn Monroe, whose outfit is more relaxed and groovey than ever, on "Tattle Tale."

## Garden Club News Notes

Delphinium growers who have seen their choice plants destroyed by black rot or Sclerotium delphini will be glad to hear that the study of this disease will be furthered by the awarding of a research scholarship by the Garden Club of America. For two years the work has been sponsored by the American Delphinium Society and will be carried on in the New York Botanical Garden by Thomas Lascaris under the supervision of Dr. Bernard O. Dodge. A thesis of the results soon will be available.

This decision was made at the recent annual meeting of the Garden Club of America in Rochester, N. Y. Newly elected officers of the Garden Club are: President, Miss Aline Kate Fox of Fairfield, Conn.; vice president, Mrs. Francis B. Crowninshiled, North Shore (Mass.) Garden Club and the Garden Club of Philadelphia; second vice president, Mrs. Joseph M. Cudahy, Lake Forest and Palm Beach Garden Clubs; third vice president, Mrs. Stacy B. Lloyd, Philadelphia; fourth vice president, Mrs. Herman Place, Millbrook, N. Y.; fifth vice president, Mrs. Harry Peters, Long Island; recording secretary, Mrs. Gilbert Kinney, Greenwich, Conn.; corresponding secretary, Mrs. Baron Lefferts, New York; Mrs. Kenneth Gilpin of the Clarke County Garden Club, Va., is a member of the board of directors

The Men's Garden Club of America is ending its annual meeting today after a four days session in Syracuse, N. Y. The meeting has been held to coincide with the National Peony Show, the Syracuse Rose Show and the Garden Center Association. Dr. Earl B. White, president of the National Peony Society, who is from Washington, was one of the speakers at the Flower Festival.

While the Potomac Rose Society will take a recess from meetings during the next two months, the activities of the club will continue with garden visits and committee meetings. The final meeting of the season will be held next Sunday when the membership will go by bus to West Grove, Pa., and visit the Connard and Pyle Gardens and the Paramount Rose Garden.

## WPA Art Sales Total $100,000 in Week

Cash sales, totalling more than $100,000 for 15,000 works of art and craftsmanship, were made during the first National Art Week, Mrs. Florence Kerr, WPA assistant commissioner, announced yesterday.

Five million persons visited the 1,600 exhibitions which were shown in 500 communities, she said.

RECORDS
VICTOR DECCA OKEH COLUMBIA BLUEBIRD BRUNSWICK
Listen to your favorite records in one of our many individual, comfortable booths.
HUGO WORCH
1110 G St. N.W. NAt. 4529

ART MATERIALS
Quality Since 1865
MUTH 710 13th NA. 6386

STOCKETT-FISKE CO.
FINE ART MATERIALS
919 ... STREET N.W.
NATIONAL 9176

DROOP'S -:- 1300 G
PREVAILING LOW PRICES
RCA Victor Records
RECORD BUYERS WILL FIND WHAT THEY WANT HERE—ESPECIALLY THE RED SEAL CLASSIC, ARTIST (VOCAL AND INSTRUMENTAL) AND ORCHESTRAL SELECTIONS. QUICK HELPFUL, INTELLIGENT SERVICE.
PHONOGRAPH-RADIO DEPARTMENT—Second Floor

# Art

## Art Calendar

NATIONAL GALLERY OF ART, Fifth and Constitution Avenue Northwest. Masterpieces of painting since 1300; Renaissance sculpture.

CORCORAN GALLERY OF ART, Seventeenth and New York Avenue Northwest. Permanent collection. Paintings, drawings, prints and sculpture by faculty of Corcoran Art School—Richard Lahey, Eugene Weisz, Nicolai Cikovsky, Kenneth Stubbs, Robert Laurent. Special exhibition of drypoints by Mortimer Borne.

PHILLIPS MEMORIAL GALLERY, 1600 Twenty-first Street Northwest. Modern American and French paintings from the permanent collection.

PUBLIC LIBRARY, Eighth and K Streets Northwest. Paintings and drawings by Andre Zerega through July 1.

WHYTE GALLERY, 1707 H Street Northwest. "The Washington Scene," paintings by Washington artists. From July 25 through August 18.

PAN AMERICAN UNION, Seventeenth and Constitution Avenue Northwest. Sculpture by Marina Nunez Del Prado, through June 28.

HOWARD UNIVERSITY ART GALLERY, Sixth and Howard Place Northwest. Exhibition by Howard University art students.

ARTS CLUB OF WASHINGTON, 2017 I Street Northwest. Exhibition of work by members.

## Bolivian Moods Shown In Sculptures

An exhibition of Marina Nunez Del Prado's sculpture, expressing the moods of the Bolivian people, is being shown in the north foyer of the Pan-American Union, Seventeenth Street and Constitution Avenue Northwest, through the week of June 28.

Twenty-three pieces in wood and terracotta make up the exhibition. Miss Del Prado's works, revealing her great interest in design, express the movement and drama of her people.

Miss Del Prado, a Latin American fellow of the American Association of University Women, was graduated from the Academy of Fine Arts at La Paz in 1930. She has taught sculpture and artistic anatomy at that Academy from 1931 to 1940 and Indo-American Art at the American Institute in Paz.

She has had 14 exhibitions in her native country and has also exhibited in Germany. Her list of honors includes first prize at the Fourth Exhibition of Women Artists in Argentina in 1936 and a gold medal at the International Exhibition of Arts in Berlin in 1938.

As a whole, her work is somber, serious and unaffected, and apart from the machine age influence. It reveals the charm of a world unconscious of war and destruction, and her main interest is her people—and in every case she deals with them.

"Dance of the Cholas" is a piece in which two women appear dancing in a festive mood. The figures, however, give the feeling of restraint to the extent of maintaining their true Indian facial expression of somberness, while the physical movements expressed are those of rejoicing.

"The Dance of the Condors," also executed in wood, is represented by three figures in long robes performing a ritual dance in adoration of the sun.

Sunset is the buttercup yellow and orange rose, left. The white, florabunda, above, right, is the Snowbank. Alice Harding is the rose pictured in circle.

## Popular Music Included in Sunset Series

The National Symphony Orchestra's "Sunset Symphonies," which will open Sunday, at the Potomac Watergate, will strike a popular note this year, according to Conductor Hans Kindler.

"We've tried to arrange ten programs that will harmonize with the Watergate setting and that will appeal to the majority of people," says Dr. Kindler. Included in this year's concerts, for example, is the first all-Gershwin program under the direction of Alexanader Smallens, dean of Gershwin conductors.

The complete schedule of the National Symphonoy Orchestra's Watergate concerts follows: June 29, gala opening, Hans Kindler, conductor; July 2, Charles O'Connell, conductor, Lucy Monroe, soloist; July 7, Reginald Stewart, conductor; July 10, Antonia Brico, conductor; Jessica Dragonette, soloist; July 14, all-Gershwin program, Alexander Smallens, conductor; July 17, "An Evening at the Opera," Ignatz Waghalter, conductor, with Virginia Johnson, soprano, William Hain, tenor, and Abrasha Robofsky, barytone; July 21, Waghalter, conductor; July 24, all-South American program, Smallens, conductor, Elsie Houston, soloist; July 28, Erno Rapee, conductor; July 31, final concert, Kindler, conductor, ballet attraction.

Season tickets for the concerts are on sale at the Symphony box office in Kitt's Music Store, 1330 G Street Northwest.

## Smithsonian Gets Tucano Indian Costumes, Painting

Acquisition of Tucano Indian costumes and portraits painted on goatskin, among other articles of South American ethnology, was announced last week by the Smithsonian Institution here.

The articles are from the collection of Lieut. Col. Bina Machado, air attache of the Brazilian Embassy.

**What to See in the National Gallery**

## Edward VI, by Hans Holbein, the Younger

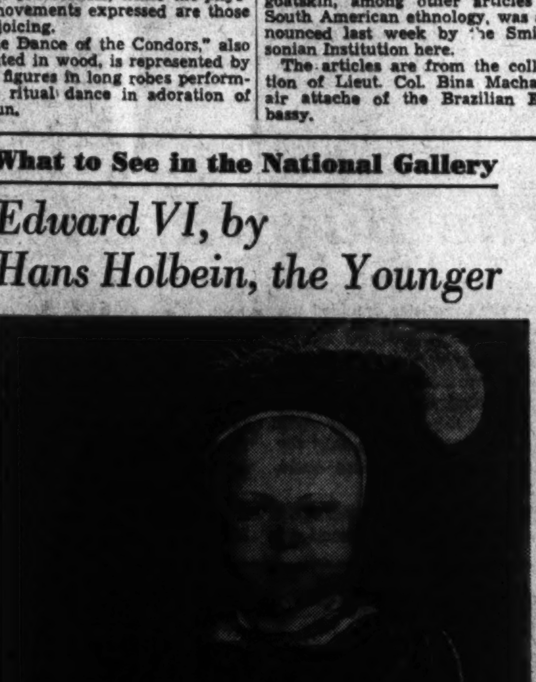

By John J. Greer

"Edward VI as Prince of Wales" was painted in 1538 by Hans Holbein, the Younger, and was presented by him to King Henry VIII as a New Year's gift in 1539.

It is a life-size painting representing the prince at 14 months of age, dressed in crimson doublet with sleeves and mantle of gold brocade, and wearing a crimson plumed hat. In his left hand he holds a rattle, while his right hand is raised in a benevolent gesture. His clothes are not those of a child but the regalia of a mature person of position.

The verse is addressed to the prince by Cardinal Morrison, an influential figure of the Church and court. In the message is expressed the hope that the prince will [illegible] the noble characteristics of his father.

Hans Holbein, the Younger (147-1543), was a member of the German school and a pupil of his father. He worked in the traditional German style, subjugating design, color and composition to the complete expression and representation of likeness of human form. Holbein shows the growing lack of interest in religious subjects. He painted in the most part for the intelligentsia and did that with the reward of fortune as well as fame.

# Gardens

## Japanese Beetle War Rages Again

By Crowell Baynes

Japanese beetles are due, and the early ones may already have arrived in many neighborhoods. The season is likely to be a trial to some gardeners hereabouts. But there is more of interest—and hope—this season than for the last few years. Much of the interest rises from curiosity as to what effect the "milky disease" will have on the multiplication of the beetle—the hope, that it is going to work well enough so that this area will be spared such a destructive experience as has been the rule in the New Jersey, Pennsylvania, and Eastern Maryland districts where the beetles have been just short—and only a little short—of intolerable.

In the severely infested Pennsylvania area where scientists first experimented with the milky disease, it proved highly effective in reducing the number of beetles. It did not wipe them out, and is not likely to do so here, but it did get the pest pretty well under control. Last season Maryland and New Jersey were the two States that cooperated with the Federal entomologists throughout large scale test of this control. As usual the District was the stepchild of Uncle Sam and got less favored treatment, but the disease was planted on much of the Federally owned land in the District, and there is at least a fair prospect that it is being spread fairly widely over privately owned lawns and gardens. The starlings may be of some use as carriers of the milky disease, since experiments indicate that when a bird eats a diseased grub, it does not, as a rule, digest the disease spores, but eliminates them and so helps spread the infection.

*Plague May Be Lightened*

Thus with the Maryland area as a buffer control zone, and with some aid from inside the District, there is at least some prospect that some of the areas hit hardest last year and which expected to be hit still harder this year, may not, in fact, be worse off this season than last. In general, there are likely to be more beetles than there were in 1940. But the milky disease developed by the scientists gives reason to hope that the plague will not prove as bad as we had every reason to fear it would be. In another year or two—perhaps—it may be possible that Congress will instruct the Bureau of Entomology and Plant Quarantine to do as good a job of disease planting as the Maryland forces have done. With Congress remaining in session through the beetle season, the beetles themselves may prove a telling argument for such instructions.

Meanwhile, there is no reason for panic about the invasion whether it is severe this year or not so severe as has been anticipated. Because of the wide differences in the number of beetles in various areas—wide differences even within relatively small neighborhoods—there is no good advice that is generally applicable. What to do depends on what the beetle does. In most parts of the Washington area it will not be necessary to spray trees and shrubs this year. Where spraying is advisable, it is usually most practical for the garden club in a neighborhood to arrange for commercial spraying of all properties willing to pay for the service. Individual gardeners rarely have the equipment to spread the lead arsenate spray on tall trees. The elm is probably the tree most in need of protection, not only from the beetle, but to keep it healthy and thrifty so that it will not be an easy prey to other elm diseases—including the Dutch elm disease—if it escapes the quarantine and reaches this vicinity. Commercial sprayers will supply a suitable spray with a "sticker"—usually a casein product. Individual gardeners who want to experiment on plants and shrubs within the range of their equipment will find it practical to use a proprietary spray mixture that includes a sticker. One thorough spraying after the beetles have become numerous enough to call for spraying should last for the season.

*Powder Sprays Good*

For less serious attacks and for protection of choice garden favorites that are suffering, the derris powder or cube powder sprays that contain rotenone are somewhat more expensive but more practical for the average gardener. They do not discolor foliage and bowers as the lead arsenate spray does, and they are not dangerous to children and pets. For effect as poison or repellant, these sprays will need to be repeated every week or ten days. Except in areas where the beetle attack was severe last season, it is probably wise to postpone spraying until there are beetles enough so that damage is evident. Many gardeners who prepared to spray last season found that it was not necessary—that beetle damage did not amount to a great deal. Some of those may need to be sprayed this year, because beetles usually multiply rapidly after they make their way into an area. "Wait and see" is good advice. Do what is necessary after the beetles have arrived.

Trapping of beetles is still a moot question. Individual trapping is pretty fairly certain to be less than satisfactory. If only a few trap—say one-third of the property owners in a neighborhood—the bait in their traps is likely to attract the beetles away from the lawns and gardens of those who do not trap. Part of the beetles will enter the traps and many others attracted by the bait will miss them and attack shrubs and plants near the traps. If everyone in the neighborhood traps, the result ought to be distinctly desirable. Every beetle trapped and destroyed hinders the multiplication of the pest. But if there is a general trapping campaign, it will be well to remember to set the traps away from the borders and the shrubberies which are to be protected. A sunny spot on an open lawn is a good place for a trap. The bait is intended to attract the beetles and it is best to attract them away from the flowers and shrubs.

LANDSCAPE CURBING
A Rust Resisting Alloy Steel Metal Edging Strip For The Separation of Lawn From Road, Walk or Garden. Write for Folder
THE PORCUPINE CO.

## Gardener's Calendar

Consider the day lilies, and where they could and should be planted next fall for bloom next year. The familiar tawny or orange day lilies are often hard to place to advantage, but many of the fine hybrid yellows are highly adaptable and first class garden additions.

Roses that are reducing their bloom for a midsummer rest should have a corresponding reduction of tonic fertilizer until the plants resume activity. But be faithful to spraying or dusting, particularly in hot and humid weather.

Foxglove seed planted now should produce plants suitable for planting in the garden in fall, and a reserve for wintering in a cold frame as an additional insurance of bloom next spring.

Hollyhocks that show signs of rust may be dusted with sulphur after removing rusted leaves. Fresh plantings of seed each year with destruction of all rusted plants provide the best insurance of fine bloom.

As soon as delphinium has finished blooming, clip the flower stalk just above the highest leaves. Preventing seeding now improves the chance that the plant may bloom again in fall. Many do.

Now is a good time to prepare soil for division and replanting of bearded iris. Getting ready in advance of the division makes it practical to divide the rhizomes and plant them at a time when the soil is too moist for spading and has moisture enough to get the divisions off to a good start.

With hot weather coming it is well to give bluegrass a light topdressing of fertilizer well watered in. This will help it to make vigorous growth in competition to the crabgrass that will have its best chance as the summer heat is turned on.

Plant a packet of seed of Campanula persicifolia, the peach-leaved bellflower and one of the aristocratic perennials of the border. It blooms well in full sun and even better in partial shade. It is a beauty by moonlight.

## America Taking Up Gardening as an Art

By Katherine Barrett Pozer.

One by one American gardeners are taking up the horticultural interests which have engaged English and European gardeners over a period of years. Following the intense interest in horticulture which swept this country a century ago when the great horticultural societies such as the Pennsylvania and Massachusetts societies were formed there came a lull in gardening for a period of 50 years or more. The last decade, however, has seen the revival of interest which promises to be even more Nation-wide than ever before.

It has been interesting to watch the development of the movement, and particularly the interest in mastering the cultural knowledge of different varieties of flowers. Usually this study is led by a national group who have banded together in the study of some particular flower or plant. They have spread their acquired knowledge through State and local groups to the general public and have given valuable service to the advancement of American horticulture. While commercial growers are frequently included in these groups, many of the leaders have been amateurs who have given their services in the interest of the flower they have chosen to sponsor.

Roses, peonies, dahlias, iris, gladiolus, delphinium and narcissus and many others have their champions in national and State organizations. They have sponsored test gardens and in their own gardens have made a careful study of the cultural needs of the plants and their adaptation to American growing conditions. Importations have been made of the best suited varieties, and they have furthered the work of hybridization among their membership until the new American productions rank high throughout the world.

In giving their medals only to the exhibits which have achieved the highest standards and are conducted on lines as laid out by the societies they have aided greatly in keeping standards high and in encouraging the continued improvement of material grown. Many of the local clubs cooperate with the national societies, notably the rose, iris, dahlia, peony, and gladiolus groups. The medals are keenly sought after and they keep the spirit of competition high.

Narcissus and roses have perhaps been the most publicised of the floral fancies of the past few years. With roses it has been a renaissance for Americans have always been lovers of roses, and ready to increase their knowledge when given the leadership which has been so ably given by the American Rose Society and our own Potomac Rose Society. With narcissus, however, it may be said the interest started from scratch, for there were few varieties in this country and the general knowledge of them was nil.

*Narcissus Study Gains*

With good publicity and able leadership the movement for increased knowledge in the growing of narcissus has been remarkable. They have followed the classifications and schedule of the Royal Horticultural Society, and not only made importations of hundreds of varieties, but have produced some of the finest new varieties. Almost every visitor to the shows as well as the exhibitors are familiar with the classifications, the barii, Leedsii, and other classifications which were completely unknown a few years ago. The interest not only has meant the added enjoyment of gardens which include many varieties of narcissus, but that American nurseries can now not only supply our own needs but can, after the war, return to England and Europe the bulbs of which they have been robbed during the war years.

The increasing interest and knowledge in lily growing is shown each year at the Lily Show in Fredericksburg, which is sponsored by the American Horticultural Society and the Garden Club of Virginia. This year they had the assistance of the Boyce-Thompson Institute in Flushing. At each show one sees a steady advancement. This year's exhibit had many fine blooms and a good variety in spite of the very trying lily weather of early spring.

*Amateurs Interested*

Amateurs are always interested in the flowers of other amateurs, and there were many amateur grown specimens at the show. Tenufolium, the handsome many-blossomed yellow lily, again had many good specimens, as did the pale, delicate trumpeted Japonicum, although both these lilies are said to be rather difficult to grow. Concolor also had some good specimens, but Shuksan did not make the showing it did last year, due, no doubt, to the recent hot days. Two lovely lilies similar in form and color are the Brocade and the Septa. They are martagon type, sand colored, with deeper spots. Septa is a hybrid grown by the well-known horticulturist, Mrs. R. O. Backhouse, for whom the lovely pink narcissus is named.

The American Horticultural Society has taken an active part in the program for disseminating knowledge on the culture of lilies. Their lily yearbook has been the guide of many lily growers. This year they announce the publication of a lily booklet planned for the beginner who wishes to get the principles in a simple manner. This book makes available the most essential information which a beginner needs. Copies may be purchased at the American Horticultural Society offices in the Washington Loan and Trust Building, at Ninth and F Streets Northwest.

On Friday the lily committee of the society will meet in Geneva at the Experimental Station, where extensive experiments have been carried on. The committee in charge is G. L. Slate and L. H. McDaniel. Visits will be made to several gardens, including that of Mr. Slate, where more than 100 different varieties and species of lilies are grown. These lily field days are annual events of the lily committee of the society, and many of the most famed horticulturists of America take part in the program. This year speakers will include Dr. A. B. Stout, of the New York Botanical Gardens; Miss Isabella Preston, of the Canadian government, and Dr. Horford Abel. Dr. Abel is an amateur who has done much hybridizing. His garden at White Plains has extensive plantings of his own seedlings.

# BOOKS

A WEEKEND REVIEW OF CURRENT PUBLICATIONS

## The Parson's Wife

By Paul H. Oehser

ETHEL HUESTON (Mrs. Randolph Blinn, of Washington, D. C.), who has been turning out fiction since 1915, has written a book that is sure to enlarge her circle of readers. It is the story of her mother, Julia Ann (Buell) Powelson, the wife of the Rev. Charles Wesley Powelson, Methodist circuit preacher in Iowa at the turn of the century. It is a book that belongs on your shelf along with Bellamy Partridge's "Country Lawyer" and George B. Gilbert's "Forty Years a Country Preacher," for it is American social history in its most authentic form.

It is a remarkable story because Mother Powelson was a very remarkable woman. She was the "social security" of her family, consisting of 11 children and a versatile preaching husband, who found time for a great many extracurricular enthusiasms, notably horses. Charley was prone to be improvident and somewhat unpredictable, but Julia never wavered. She was the rock of Gibraltar.

Late in life she admitted that she had not always been a good Methodist, but no one could say that she ever shirked her duty. Duty, however, did not require her to do things demonstratively or ostentatiously. When Charley was asked to "fill the pulpit" at the high-toned M. E. Church at Mount Pleasant, she did not go to hear him preach; she said it would make her nervous.

Her duty as she saw it consisted chiefly in ruling her roost with an iron thumb and bringing up her girls and boys to be respectable God-fearing citizens. There was no monkey business in her house. But with Charley and 11 kids there was sure to be plenty of fun and excitement, even in a Methodist parsonage. They all loved and depended on her, and she in turn was loyal to the core. Once in California a woman said to her, "Oh, Mrs. Powelson, you must be proud to have a daughter who writes books." Instantly up went her firm chin and up went the lids over her gray-blue eyes, as she said, "I am proud of all my children; they are nice children."

The story is replete with amusing incidents out of the life of the Powelson family as they moved triennially from one Iowa town to another according to the whims of the General Conference. And the book of course becomes far more than the biography of one person; it is a cross section of American life, as well as a most unusual case history of an individual family. It is so true that it hurts, and by many a preacher's son and daughter of that period it will be read avidly, with much comparing of notes, many audible chuckles, and even bravos.

ETHEL HUESTON
(Mrs. Randolph Blinn)

Mrs. Hueston has done well by her family in this faithful and moving record, but the one I think who would have enjoyed it most was Mother Powelson. She would have been very proud of herself, and of Ethel, too.

JUST AS the itinerant preacher, the country doctor, and the small-town editor have recently lent themselves to articulate recorders of picturesque Americana, so now the corner druggist, an institution by no means yet defunct, gives himself up to literature. From beginning to end this pharmacist's story, as told by an understanding son, is a delightful one, full of juicy anecdote and reminiscence. It becomes not only the picture of a past era but also the biography of a most unusual man.

Mr. Nixon, sr., began his apothecary career as an apprentice in the early 1890's. From that time on his life was one of constant struggle, inward and outward. He was forever on the move, dragging his poor family from one Pennsylvania town to another, but never able to strike a bonanza. In most matters a vehement dissenter, a champion of lost causes, an incurable writer of letters-to-the-editor, he never hesitated, even at the expense of the losing valued customers, to express his views, political, religious, or social, often to the point of aggressive evangelism. Picturesquely outspoken, he saw no justice in the creed—that the "customer is always right."

But he was generous and fair and had an inordinate quantity of common sense. He became a friend, adviser, and confessor to every community where he hung out his shingle, whether it was in the "tenderloin" district of a large city or in the prettier precincts of some wee village in the Juniata Valley.

Above all, he knew his business. He filled his prescriptions scrupulously and had little patience for druggists less conscientious than he in professional matters. He was a pharmacist of the old school, and it is little wonder that he resented the scrambled pharmacy of modern times and rued the passing of the dignity of the corner drugstore. Gradually, his outbursts in his store grew more and more frequent and the customers more sparse. Then one day "a chain drugstore opened up, and father moved on. He said he had his eye on a better location anyhow . . . He had been swept out of the main current."

Life with such a father must have had its moments, and there was no need for son Robert to overdramatize them. His book rings true. It is a chapter of American social history, and the fact that it is made both entertaining and instructive should recommend it widely.

*"PREACHER'S WIFE," by Ethel Hueston. (Bobbs-Merrill, $2.50.)*
*"CORNER DRUGGIST," by Robert Nixon, jr. (Prentiss Hall, $2.50.)*

## Two New Poets

*"A LETTER FROM THE COUNTRY," by Howard Baker. (New Directions, $1, paper 35 cents.)*
*"THE PARADOX IN THE CIRCLE," by Theodore Spencer. (New Directions, $1, paper 35 cents.)*

THE ODDS AGAINST a young poet finding a publisher are great. The publication of the work of even established poets is seldom financially rewarding. Book buyers are reluctant to pay $2 or so for a volume of 30 or 40 poems, and are doubly so if the poet is young and his work still an unknown quantity.

But at the same time, as the vigor of numerous magazines of verse give ample testimony, the number of young poets of ability today is perhaps greater than at any previous period of our literary history.

James Laughlin, the director of the enterprising publishing house, New Directions, has recently made a double-barreled attack upon the problem of bringing new poetry in book form to the attention of a wider audience. One attack is the publication of an annual volume made up of the work of five or six young poets who have not previously published a volume of poetry. The first of these, "Five Young American Poets," was recently reviewed on this page.

A second attack on the problem is the publication of "The Poet of the Month" series of poetry pamphlets. This is a plan for a pamphlet each month devoted to the work of one poet. Each pamphlet will be designed by a well-known printer, but all the pamphlets will be similar in size so they may be bound together at the end of the year. The series will not be limited to the work of younger poets. The pamphlets already published include a group of new poems by William Carlos Williams and "Some Poems and a Devotion," by John Donne. Among the works announced for the succeeding months of this year is a group of poems by Malcolm Cowley and a translation from the poetry of Rainer Maria Rilke.

The younger poets, however, are well represented in the series. Howard Baker's "A Letter From the Country" and Theodore Spencer's "The Paradox in the Circle" are the selections for April and May. Both Mr. Baker and Mr. Spencer have contributed widely to magazines but have not before appeared in book form. Spencer's poems depend for much of their effectiveness upon their tonal qualities. They are primarily poems to be read aloud. This does not mean, however, that the author has sacrificed meaning for music. The poems are neither vague nor obscure. Spencer's master seems to be Yeats, and at times he achieves a fusion of sense and sound of which Yeats himself might be proud.

Baker's poetry, like Spencer's, will be a pleasant experience for anyone who has come to think of all modern poetry as "difficult" and "obscure." Baker works almost entirely within classical verse forms, such as the ode, and he demonstrates that these bottles still hold very potent wine.

The format of both pamphlets will add to the pleasure of reading them. "A Letter From the Country" was printed at Hawthorn House, Windham, Conn., and is set in Bulmer and Baskerville type. "The Paradox in the Circle" was designed and printed by hand at the Prairie Press, Muscatine, Iowa, by Carroll Coleman. Both are unusually handsome examples of the printer's craft.

COLEMAN ROSENBERGER.

### Readers' Choice

*A weekly score of books most in demand by Washington readers*

**Fiction**

| | |
|---|---|
| *This Above All | Eric Knight |
| The Transposed Heads | Thomas Mann |
| Something of a Hero | I. J. Kapstein |
| *Random Harvest | James Hilton |
| Whistle Stop | Maritta Wolff |
| No One Now Will Know | E. M. Delafield |

**General**

| | |
|---|---|
| *The Time Is Now | Van Paassen |
| Managerial Revolution | James Burnham |
| Mission to the North | Florence Harriman |
| Men and Politics | L. Fischer |
| Blood, Sweat and Tears | Winston Churchill |
| Men of Wealth | John T. Flynn |

**This title appears also among the first six on the National list compiled from reports of booksellers throughout the United States.*

## Enter The Age Of Manager-Kings

### Prof. Burnham's Vision of the New Ruling Class

By Louis Hacker

THE THEME of "The Managerial Revolution" is this: Capitalism—which is a method for organizing production, a politics and an ideology, and which has been functioning since the fifteenth century—has broken down. It can no longer operate because of mass unemployment, the inability to utilize saved funds and the incapacity of its leaders to hold the loyalty of the people. Socialism, the customary alternative, hitherto accepted by intellectuals since the middle of the nineteenth century, has proved an idle dream. Russia has not been able to establish a classless, free and international society. The people themselves, who were going to furnish the drive for the social revolution everywhere, have displayed their impotence.

But there is a third choice never before understood by intellectuals, indeed, a choice at this very moment transforming the Western World. We are currently in the midst of a new social revolution comparable to the ones that overthrew feudalism in the West and capitalism in Russia. This the author calls the managerial revolution. The managerial revolution is in process in Russia, Germany and the United States.

To imply that these ideas have not been anticipated, as Prof. Burnham does, by a host of anti-libertarians or anti-Socialists, is to be less than forthright. To mention but a few of Prof. Burnham's predecessors: Robert Michels, Gaetano Mosca, Vilfredo Pareto, Waclaw Machajski, Werner Sombart and Max Nomad. But we may proceed with the argument.

WHAT IS this managerial revolution? It is a social upheaval by which the instruments of production have been seized by a new class (that is, the managers); the people have been stultified or drugged by a new ideology; the agencies of free discussion and association have been destroyed; and the world has been plunged into a new series of world wars. And the managers? They are the technicians and superintendents of our modern industrial plants and the chiefs and administrators of Governmental bureaus and offices.

These managers, in Russia and Germany, have already defeated the capitalists; in the United States and Japan, in effect, they are at this very moment plotting to do similarly. They have substituted or will substitute state ownership for private property, with themselves as the leading beneficiaries of this shift. They plan to destroy all democratic institutions by the replacement of a totalitarian ideology for the libertarian one. And they are in process of parceling out the world.

Out of the present conflict, which is the first of the managerial wars as the World War was the last of the capitalistic wars, will emerge three super-managerial states, Germany, Japan and the United States. As for Russia, it will fall victim to its own internal contradictions and will be divided between Germany and Japan. The British Empire will simply dissolve.

Of the beginnings of this managerial revolution in the United States, Prof. Burnham hasn't the slightest doubt. He says:

> The New Deal is not Stalinism and not naziism. It is not even a direct American analogue of them, for the New Deal is far more primitive with respect to managerial development, and capitalism is not yet over in the United States. But no candid observer . . . can deny that in terms of economic, social, political, ideological changes from traditional capitalism, the New Deal runs in the same direction as Stalinism and Nazism.

"THE INDIVIDUALIST"
*A radical cartoon by John Vassos, published about 1935. Concepts like "freedom," "natural rights," and "private enterprise" Prof. Burnham argues, are variations on the historical theme of individualism, which is now ending*

IN THIS WAY, the erstwhile Trotskyite, who once was a romantic optimist, becomes a romantic pessimist. It is significant to observe that Prof. Burnham, despite all his asservations that he is now a free man and no longer a devotee of dialectical materialism, is still tied hand and foot by the same limitation that bound his original mentors. He is a determinist; at heart he is hostile to the people; most revealing of all, he has not divested himself of the Marxian assumption that ideas are only ideologies which are consciously devised and manipulated for the purpose of supporting the rulers currently in power.

There is no room here to discuss in detail all the pitfalls of which the author has become the victim in his effort to demonstrate the inevitability of totalitarianism. A few must be cited, nevertheless. First, Prof Burnham assumes that the significance of the managers, or the industrial and political bureaucrats, is entirely novel and a phenomenon exclusively of our own time.

The Catholic epoch, notably after the Crusades, when the church became a great economic and political power, also saw its vast corps of managers. So did the Mercantilist epoch, in the sixteenth and seventeenth centuries, in countries like France and Spain. There was a swarm of functionaries everywhere who entrenched themselves in a constantly growing body of agencies and bureaus; they multiplied codes and restraints, and they tangled, hampered and stifled freedom in the nets of regulation.

Nevertheless, these functionaries were not the repositories of political power. Policy in the Catholic epoch was devised by the Church Councils and the Popes, and not by the Dominicans or the Franciscans; policy in the Mercantile epoch was devised by the absolutist monarchs and not by the boards of trade, or the servants of the royal or the chartered companies, or by the guild masters. Policy today, in Russia and German, is the creation of the leaders of the Communist and National Socialist parties, who are the heads of states and not functionaries-in-chief. To fail to distinguish between sovereign powers and administrative function is to miss one of the basic characteristics of political operations.

AGAIN, it is interesting to observe how in the hands of Prof. Burnham the concept of planning becomes a mystical device. Actually there is nothing extraordinary about planning. Mercantilism planned quite as elaborately as have communism and naziism. Mercantilist and Communist planning have failed—the sorry experiences of the French Bourbon monarchy and the Russian Second Five-Year Plan are adequate proofs of this. As for Nazi planning, we do not yet know what it can achieve for consumers under conditions of peace. But this we do know, empirically and theoretically, that economic planning from on top, with its complete disregard of market mechanisms, is likely to produce the same chaos in the processes of distribution that imperfect competition has.

There is nothing magical about

### The Beginning Of a New Economic Dispensation

planning, nor is there any assurance that planning can achieve the heights of human satisfaction. Planning can eliminate unemployment—but so does slavery. Planning assures power; but it threatens welfare. This is not to say that state participtaion to create work, through social investment, is undesirable economically. It is to say, however, that planning calls for full control of resources, prices and credit by autocratic and centralized agencies and that this is no guarantee of efficient production and the constant upward movement of standards of living.

Finally, there is the matter of ideology. Here Prof. Burnham takes a straightforward Marxian position. What is an ideology? An ideology is a body of beliefs, a set of slogans, which are created to defend or nationalize the power seized by a group or class. These ideas and slogans must capture the imagination and hold the loyalties of the vast mass of the people.

The major ideologies of capitalistic society, therefore, according to Prof. Burnham, have been "variants on the theme of individualism;" and among these he includes freedom, natural rights, private enterprise and the like.

But, he argues, freedom as an ideology is now dead; the rulers no longer need it and the masses have lost their faith in it. It has been replaced by the managerial ideologies, which he finds already full-grown in Russia and Germany and in an "embryonic" or "primitive" state in the United States. "In place of the 'individual,' the stress turns to the 'state,' the people, the folk, the race. In place of gold, labor and work. In place of private enterprise, 'socialism,' or 'collectivism' In place of 'freedom' and 'free initiative,' planning."

IF THIS WERE not so shocking, it would be funny. To vulgarize the tradition of liberty in this fashion—to make the age-old struggle betweeen freedom and authority simply a rationalism or private greed—is to debase one of our great Western heritages. In these terms, Locke's magnificent statement of natural rights, Rousseau's plea for full democracy, Smith's effort to make welfare the basis of work and wealth, Kant's hope for world peace—these ideas that have fired the imaginations of men and made successful their struggles against the authority of absolute monarchy, economic privilege and established churches have been only protective cloaks for the Manchester profitseekers.

Believing this, it is not hard for the author to lump together the Russian dictatorship of the proletariat and Nazi racism with American efforts to attain social security in a climate of freedom.

Despite all his protestations, Prof Burnham's own attitude is totalitarian. The managerial revolution is the wave of the future; liberty is a burnt balloon; we are embarked on a series of wars whose only purpose is the entrenchment in power of the bureaucrats. To this pass have the visions of the men of the Enlightenment and the creators of American, French and English democracy—those who believed in liberty, welfare and world peace—brought us. We might as well curl up and die.

*"THE MANAGERIAL REVOLUTION," by James Burnham. (John Day, $2.50.)*

## Zapata: The Bayard Of The Peons

By W. L. Schurz

American tourists who wander about the City of Mexico are familiar with a certain tall, thin figure in the veritable acreage of Diego Rivera's frescoes in the Ministry of Education. The figure is dressed in the tight-fitting *charro* costume, and has long mustaches and dark, brooding eyes. Behind the man is a white horse. The figure is that of Emiliano Zapata, favored hero of the Mexican Revolution. His conservative enemies called him the "Attilla of the South;" an American once wrote a sensational—and defamatory—biography of him under the title of "The Red Jester." He was the leader of the *jacquerie* of the landless peasants of Morelos. Of all the chieftains of the revolutionary era, he has worn best. He was certainly the most disinterested, the most single-hearted, the truest revolutionary of all the fighters of the revolution.

Mr. Edgcumb, who wrote "Viva Villa!" has done a story of Zapata. The book is neither straight biography nor straight fiction, which means that the author has taken certain liberties with the facts. But Zapata's career was so dramatic that one may wonder why the author did not let the facts speak for themselves. Yet, in spite of all the fictionalizing, one has the feeling that most of the real Zapata and his deeds is here. Most, but not all—for in the savage give-and-take of the guerrilla in Morelos no leader could have been quite so much the Bayard of the downtrodden. Passions were loose and there were times when no quarter was given. I have seen the scars of Cuautla that bore witness to the grim fighting and killing of those May days of 30 years ago. However, in Mexico City, they still tell of the terror that was expected when the Zapatistas occupied the capital—and of how the Morelence horsemen wandered about the city like the country folk they were, asking, sombrero in hand, for food at the doors. And when they went south again only the saddle shops of Mexico were empty.

The author has written a vivid and swiftly moving account of the Zapatista legend. Only one who knows so well the Morelos countryside and its people could have written so convincingly. Those who died in 1911 are very dead. Zapata, too, died in 1919, by Carranza's treachery. He deserved this tribute of a gringo scribe.

As endpiece, the book has an unusually effective map of the Morelos country that was the scene of Zapata's exploits. The harsh Nahuatl place names are left to the tender mercy of the reader.

*"York Cathedral;" woodcut by Clare Leighton. From "This Realm, This England." (Hastings House, $3.75)*

Miss Prewett, author of "Reportage on Mexico," has done a workmanlike job in bringing our knowledge of the Mexican problem up to date. Mexico's problem, she wisely says, "is made up of as many problems as there are aspects of life, and they are all so closely interrelated that no single one can be separated out and given a solution independent of the others." One of the principal contributions of her book is the emphasis on the part which geography has played in Mexican life. In spite of the historic glamor of its mines, Mexico does not have the natural making of a land of plenty. It "simply does not have arable land enough to feed its population adequately."

The closer Miss Prewett keeps to the present, the surer she is of her ground. Fortunately, about three-fourths of the book deals with the events of the past six years, much of it with the Avila Comacho-Almazan campaign and even later developments. One of the most interesting chapters is on the assassination of Leon Trotzky. The author describes the sinister activities of the Germans and the Japanese in Mexico in circumstantial detail.

For those who wish to keep current on what is going on in this important neighbor country, Miss Prewett's objective and newsy book is highly recommended. And serious readers will bless her for the excellent index.

*"ZAPATA THE UNCONQUERABLE," by Edgcumb Pinchon. (Doubleday-Doran, $3.)*
*"REPORTAGE ON MEXICO," by Virginia Prewett. (Dutton, $3.)*

## Rauschning's Kampf

By John T. Appleby

THERE IS VERY little about democracy and still less about its redemption in Herr Rauschning's latest book. It is sub-titled "The Coming Atlantic Empire" because there is a map of the globe on the dust jacket, with the Atlantic Ocean in the center. The British title, "The Beast from the Abyss," gives a more accurate picture of its contents.

Herr Rauschning continues the thesis presented in "The Revolution of Nihilism." National Socialism is not yet the revolution; it is only the beginning of a universal revolution, "the final phase of the great revolutionary process that has steered the last 500 years of Western history." That revolution proceeds from "the anarchy of the masses." The masses, according to Herr Rauschning, are very nasty people indeed, and if they get their way they will introduce complete chaos, anarchy, barbarism, and related evils. Barbarism and progress are synonymous, and the world can be saved only by a true conservatism.

The fatal weakness of the democracies is their general apathy, their lack of any real instinct of self-preservation, their loss of the eye for the important and the insignificant. Herr Rauschning makes out a very bad case for the democracies. They can be saved, however, if they will only be conservative, cultivate the saving English virtue of compromise, and develop a vitalized Christian faith. When one considers what marvellous luck the English have had with their policy of compromise during the past ten years, one can readily understand Herr Rauschning's admiration and enthusiasm for it.

One begins to wonder just what Herr Rauschning means by democracy when he reads such dicta as: "Democracy is not to be regenerated as a centralized state, but through the creation of new domains of autonomy, which may perhaps constitute the organs of a new sort of commonwealth of the future. . . .

"We should look for supplementary, new forms of democratic life among the great corporate bodies, the 'indirect forces' of the present age—the unions, the business corporations, the social services, the great, intellectual institutions, and of course as always in parliament, the institution of political parties.

"In the present crisis we must take inventory of all the forces making for a conservative way of life, and there must be a new articulation of conservatism."

The book was written in London, and not, as one would think, in Vichy or in Madrid.

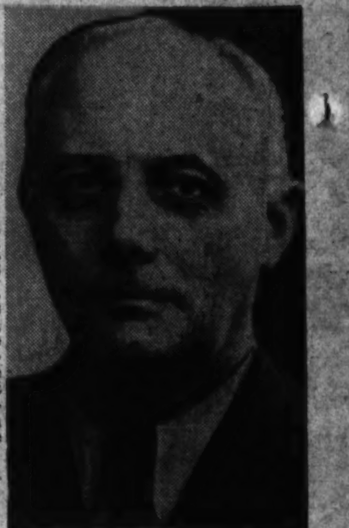

HERMANN RAUSCHNING

MOST PHYSICISTS, I imagine, will read this autobiography of one of the most distinguished members of their profession both for the picture it gives of its author and for the fascinating chapters on Einstein by his principal collaborator.

The common reader like myself, whose knowledge of physics is limited to the fact that you can't get into a full tub without flooding the bathroom, will find it one of the best autobiographies of the year. Dr. Infield is a Polish Jew, and his account of his rise from the Ghetto, his painful struggles to achieve recognition in Polish university circles, and his final engulfment in the rising sea of anti-Semitism in that unfortunate country makes an absorbing story. It is told with sincerity, humility, and genuine beauty.

*"THE REDEMPTION OF DEMOCRACY," by Hermann Rauschning. (Alliance, $3.)*
*"QUEST," by Leopold Infeld. (Doubleday-Doran, $3.)*


Eye-witness Story of Nazi Conquest!

For seven years he saw all, heard all—and now he tells all that he could not broadcast.

William L. Shirer's
BERLIN DIARY
The Journal of a Foreign Correspondent, 1934-1941

In this diary, smuggled out of Germany, a great American correspondent reveals his personal experiences with the Nazis during the last seven historic years. $3.00

"Leaves the reader gasping." —HENRY SEIDEL CANBY

ALFRED · A · KNOPF · NEW YORK

Who says Business Men Don't Read Books?

THEY'VE MADE A BEST SELLER OF THIS ONE!

WHY are business men in ever-increasing numbers buying, reading and talking about *The Managerial Revolution?* Why are rush orders pouring in from executives of organizations as widely divergent in their viewpoint as General Electric and the International Ladies Garment Workers Union; from Sears, Roebuck and The Brookings Institution; from The Scott Paper Company; The Society for the Advancement of Management; The Robert Schalkenbach Foundation and the Sperry Gyroscope Company? *What is it that James Burnham tells about "the rise of a new ruling class"* that swept the first printing from book stores almost overnight and required a second, then third large edition? Read his book and see!

JAMES BURNHAM'S
The MANAGERIAL REVOLUTION

Here's What They're Saying:

TIME: "Possibly the most sensational book of political theory since *The Revolution of Nihilism.*"

BUSINESS WEEK: "It isn't often that a book on political economy makes a literary stir. Usually such works are read by few. But James Burnham's *The Managerial Revolution* has not met that fate. For the author picked the right subject at the right time . . . A revolution is going on under cover of the war, accelerated by the war. This revolution, he says, represents the rise of a new ruling class—the managers—all over the world. A book worth reading."

COMMONWEAL: "Gives a clear danger signal; men are still free to steer away from the abyss it shows lying at our feet."

3rd Large Printing!

$2.50 · THE JOHN DAY COMPANY

# Cheverly Hills Fast-Growing Community

Cheverly Hills, Md., is one of the fastest growing communities in the Washington metropolitan area. In this subdivision of Cheverly Hills Development Co., for which Joseph Light Construction Co. and Gerald Freedman are builders, there is room for 200 fine homes and 42 of them are already sold. Houses were sold there at an average rate of more than one a day in the last month.

The development presented for sale by F. R. Spear, Inc., may be reached by driving out Defense Highway, from the Peace Cross, in Bladensburg, Md., bearing right on Landover Road turning right at the entrance of the development and following the signs of the developing company. (A map showing directions is inserted in this article.)

Popularity of Cheverly Hills is explained by the fact buyers quickly appreciate that home ownership in suburban Washington means not only a healthful, restful existence but increasing residential value as well. The last named point is borne out by the research of real estate analysts, which shows the great increase in values of land in suburban areas within the past few years. This territory is a natural field for the growing Capital's rapid expansion.

Tremendous development of this sector of metropolitan Washington has resulted in such a broad program of residential building that it is now exceptional to find such locations as Cheverly Hills in which a comparatively low price range is still presented for quality homes, in addition to the character of the community and soundness of its values.

The project is part of the attractive Cheverly neighborhood and is being built up with dwellings of interesting architecture and detached type, erected on advantageous sites against a background of virgin forest, where as many trees as possible have been retained. In spite of the beauty of the surroundings, value of the land and quality of construction, it has been possible for the developing company to hold

Continued On Page Four, Col. Five

One of a Group of New Homes in Cheverly Hills, Md., Being Presented by F. R. Spear, Inc.

# D.C. Building Shows Gain For Past Week

Private building and repairs in the District of Columbia last week had a volume of $928,295. Permits for start of 61 single-family dwellings and 158 apartment units were approved by the office of District Building Inspector Robert H. Davis. Last week's dollar volume marks an advance from $897,300, total of the preceding week.

Permits to build issued recently by the building inspector's office included these:

Edwin C. Shelton, eight-story brick apartment building at 2700 Wisconsin Avenue Northwest, cost, $200,000; Joseph H. Abel, architect.

M. T. Henderson, 25 two-story brick and cinder block residences at 115-151 Forty-seventh Street Northeast and 4715-4741 Washington Place Northeast, cost, $125,000; Walter Valentine, builder and civil engineer.

I. Young, three-story brick and cinder block apartment building at 1355 Peabody Street Northwest, cost, $125,000; Edmund W. Dreyfuss, designer.

Howard Homes, Inc., 11 two-story brick masonry dwellings at 1635-1675 Webster Street Northeast, cost, $65,600; Clarence W. Gosnell,

Continued On Page Two, Col. One

# Workers Urged to Invest Increased Wages in Homes

If the hundreds of millions of dollars going to American wage-earners through increased incomes this year are invested in sound homes, the future of the nation will be doubly secure, John H. Fahey, chairman of the Federal Home Loan Bank Board, declares.

"The higher incomes of workers, stimulated by the defense program, can help stabilize our econmoy if turned into substantial investments," said Mr. Fahey, in part. "Otherwise, they will increase the inflationary trend. Recognizing this, private industry has a job to do in making homes available on attractive terms to the hundereds of thousands of families which have moved into the class of potential home-owners in the last couple of years.

"Home-financing institutions and other units of the housing industry have gone a long way in offering new encouraggement to home builders and increasing confidence in home ownership. Technical improvements have added to the comfort, convenience and 'livability' of small homes; standardization of materials has made possible new economies.

"They can obtain homes on the smallest down payments and the most liberal, long-term loans in our history.

"Interest rates are lower than ever before.

"The most attractive designs, the work of the country's best arcitects, now are available in the small home field.

"They can pay for homes as conveniently as they can pay rent, and often at lower monthly installments.

"The need for security was impressed upon all Americans by the economic distress of recent years. They can be made to realize that substantial equitoies in homes will be a guarantee of future security—a guarantee that can be attained during the crisis which we face now and which is likely to continue for the next few years. The terms on which they can obtain homes will

Continued On Page Three, Col Three

MASSACHUSETTS AVE. PARK
WOODLAND DRIVE
The most desirable site available in this choice section for the price. 115-ft. front—some 14,000 odd sq. ft., flanked entirely on one side by wide Government Parkway, which is a valuable attribute—60c per square foot. Such an opportunity has become a rarity.
MOORE & HILL CO.
806 17th St. MEL. 4106
CUSTOM BUILT HOUSES ERECTED TO ORDER

WE RENT AND SELL
more business property than any organization in Washington. This is a business service that business men in our city use.
Call National 2345
SHANNON & LUCHS
1505 H St. N.W.
Results Since 1906

ARE YOU INTERESTED IN
FACTS
about the home you buy?
If you are, you'll want to investigate the REAL HONEST VALUES in these BIG, ALL BRICK HOMES with UNUSUALLY LARGE ROOMS.
BECAUSE
THE FACT IS:
You can't find an equal value anywhere today—and I will PROVE it to you!
3 Bedrooms—$7,450 up
Ready To Move In
SEE THEM TODAY!
Six blocks out Georgia Ave. beyond traffic light at Colesville Rd., turn left on Luzerne Ave. (stone pillars at entrance). See sign. 64 New Homes.
L. B. SCHNEIDER
Builder of Better Homes
For 33 Years

MODEL HOME
2821 S. Glebe Rd.
8 Already Sold
New Group Started
$5,250
$33 Per mon. incl. taxes, int., prin. and ins. F. H. A. Approved.
LONG BRANCH PARK
ARLINGTON, VA.
10 Minutes from Heart of Business District
All-brick, semi-detached, 2 large bedrooms, all-tile bath with shower, deluxe kitchen fully equipped, full basement with laundry tubs and toilet. Delco oil air conditioned. Screened, insulated, weatherstripped. Large lots.
To Reach—Over Lincoln Memorial Bridge. Turn left at end of bridge onto Arlington Ridge Rd. Follow Arlington Ridge Rd. to S. Glebe Rd., right to homes.
MALCOLM MATHESON, Jr., Inc.
1711 Connecticut Ave. Mich. 3335

REALTOR
A MEMBER OF THE WASHINGTON REAL ESTATE BOARD

2nd TRUST NOTES
We will buy monthly payment deferred purchase money second trust notes, secured on owner-occupied private dwellings.
UNION FINANCE CO.
916 Woodward Bldg.
NA. 7936

2nd TRUST NOTES
REASONABLE RATES
We Will Buy Second Trust Notes Secured on Improved Property.
National Mortgage & Investment Corp.
1312 N. Y. Ave. N.W.
NA. 6633

LISTEN
Ben Whitehurst at Home
A Brand New Personality
WRC SUNDAY 10:30 A.M.
SEE
Bradmoor, another fine home community in nearby Montgomery County, Md.—on Bradley Boulevard two and one-half miles west of Wisconsin Avenue.
Sponsored by
F. R. SPEAR, INC.
ONE OF WASHINGTON'S LEADING REAL ESTATE COMPANIES

IMAGINE: A "GOLDEN SUMMER" IN Greenwich Forest
VISIT THIS beautifully furnished home any day or Sunday.
• TO INSPECT: Out Wis. Ave. to Bradley Blvd., out Bradley Blvd. to Wilson Lane, right on Wilson Lane to entrance of Greenwich Village, left to home.
What is more beautiful than a woodland setting with beautiful sunlight filtering through the green leafy trees?
You'll find just this when you visit the new Preston-built home situated in a subdivision of natural flora.
5737 LAMBETH RD. . . . $14,500
A first-floor library and tiled lavatory, maid's room and bath and 3 spacious bedrooms, large enough for twin beds. The most modern arranged kitchen, the very convenient 2-car garage. And for a fitting climax all of this and an 80x130 lot, too, can be had at the most surprisingly moderate price.
WINFIELD PRESTON
Owner-Builder
Woodward Building

Choose NOW
JUST a very few of these popular two-story and full basement brick residences remain available for immediate occupancy. NOW—visit this amazing small community in the heart of Alexandria, just North of the Reed Theater—and make YOUR CHOICE!
Alexandria Village
$3,990
$27.50 Mo.
FHA APPROVED
Open Daily Till 9 P. M.
IRVING NEWCOMB INC.
Exclusive Sales Agent
MIchigan 6201 TEmple 4323

COOLEY GROVER Homes
Nearest New Home Subdivision to Downtown
Now you can live in an attractive home of your own—out in the open—and still close to town.
5 Rooms—$5950
6 Rooms—$6450
See the exhibit home furnished by P. J. Nee Co. Open Daily and Sunday.
TO REACH: Out Rhode Island Ave. N.E. to intersection of 14th St. and Montana Ave., south on Montana Ave. to Downing St., west on Downing St. to 13th St. Exhibit Home, 2203 13th St. N.E.
Cooley & Gruver
Owner & Builder
DIST. 1481 NA. 1737

Where can I get an FHA loan?
See WEAVER BROS INC First
WASHINGTON BLDG., DISTRICT 6300
REALTORS SINCE 1889

WE HAVE AMPLE FUNDS FOR THE PURCHASE of
2nd TRUST NOTES
Secured on
APARTMENTS
RESIDENCES
BUSINESS AND INVESTMENT PROPERTIES
The AMERICAN COMPANY
807-15th ST. N.W. NA-8032

FESSENDEN ST
5000
CONNECTICUT AVE.
PAUL P. STONE
ARTHUR S. LORD
EDWARD E. CALDWELL
AVON SHOCKEY
are pleased to announce the removal of the headquarters of their developments
CRESTWOOD
HAWTHORNE
HILLCREST
to
5000 CONNECTICUT AVENUE
ORDWAY 2244

Come Out Today...
. . . and see this notable group of Colonial residences, characterized by this distinguished three-bedroom, two-bath home. Created by Schreier & Patterson, A. I. A., architects, and built to the highest standards by the Albert W. Walker organization, they show in every detail of construction and decoration the vast superiority of the master craftsmen working only with the finest nationally known products. The authentic Colonial shown is priced at only . . .
$10,750
Drive out Massachusetts Avenue, past Westmoreland Circle to Newport Ave. (second intersection), thence right to model home, 5305 Worthington Drive. Representative on premises.
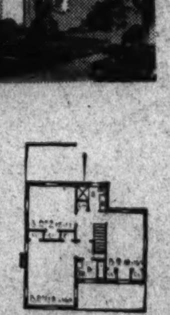
Second Floor
First Floor
WESTHAVEN DEVELOPMENT CORPORATION
One Of The Albert W. Walker Communities
Wisconsin 5333

ONLY $490* CASH AND $31.65 A MONTH
YOU'LL NEVER KNOW HOW FAR DOLLARS GO UNTIL YOU'VE SEEN Lynhaven
Until you see these homes, you won't appreciate how really wonderful low cost housing can be. Big brick homes with spacious living and dining rooms, ultra convenient kitchen, two large bedrooms with tile bath between—and full basement planned for future recreation or hobby room.
All your neighbors will have new homes, too, for we are building over 300 houses in Lynhaven. Right in the city of Alexandria, less than 15 minutes from downtown Washington and on 2 bus lines.
The very low prices include all improvements—hard surfaced streets, sidewalks, curbs, gutters, and alleys, and the monthly cost is less than rent!
See the furnished model homes today—one modern, the other traditional. We know you'll like them.
*Plus nominal settlement charges of only $54.15 and $10 as part of F. H. A. appraisal fee—total, $64.15.

2 MODEL HOMES FURNISHED BY PALAIS ROYAL
OPEN DAILY and SUNDAY UNTIL 9 P.M.
Listen to Song & Story with Harry R. Daniel WMAL, Sunday 10 A.M.
MYRON P. IVEY, Sales Manager
GEORGE R. ALLEN, Asst. Sales Mgr.
Drive over Memorial Bridge, south on Arlington Ridge Road to Presidential Gardens Apts., continue straight on Mt. Vernon Ave. to Glebe Road, turn left to Lynhaven, or over 14th St. Bridge on No. 1 Highway to big Lynhaven sign.
J. WESLEY BUCHANAN
TEmple 2600 Realtor MEtropolitan 1143

Post Want Ads Bring Results

## D. C. Building Shows Gain

Continued From Page One

Inc., builder; Leon Chatelain, jr., architect.

Louis L. Bowdler, two-story brick store and office building at 1781 Benning Road Northeast, cost, $32,000; L. R. Ray, designer.

Reliable Construction Co., nine two-story brick and cinder block dwellings at 1524-1544 Fort Davis Street Southeast, cost, $27,000; W. E. Dickinson, designer.

Gertrude Wolf, three two-story brick and cinder block flats at 3015-3017 G Street Southeast, and 712 Bayley Place Southeast, cost, $24,000; Marcus Hallett, architect.

Oscar Diskin, three two-story brick and cinder block dwellings at 8034-8038 Sixteenth Street Northwest, and 1600 Portal Drive Northwest, cost, $24,000; Dana B. Johannes, jr., designer.

Walter K. Bachrach, two-story masonry brick and cinder block residence at 2950 University Terrace Northwest, cost, $20,000; W. W. Demory, builder; James W. Adams, architect.

Abner Werkman, two-story brick and cinder block flat at 3548 Minnesota Avenue Southeast, cost, $10,000; J. P. Fitzsimmons, designer.

Melvin and Bessie Rose, two-story brick and stone dwelling at 1600 Roxanna Road Northwest, cost, $10,000; Carl H. Stutler, builder; Harry A. Brandt, architect.

G. F. Mikkelson & Son, 2½-story brick and hollow tile dwelling at 2852 McGill Terrace Northwest, cost, $10,500; C. R. Weadon, designer.

Michael Lizzi, two-story stone residence at 501 Fern Place Northwest, cost, $5,000; W. B. Honey, architect.

J. Piondexter, two-story brick dwelling at 4425 Douglas Avenue Northeast, cost, $6,000; R. C. Archer, jr., architect.

Robert E. Briggs, two-story brick and cinder block flat at 601 D Street Southeast, cost, $12,000; W. C. Prohaska, builder; Marcus Hallett, architect.

Consolidated Improvement Co., two-story brick and frame residence at 4233 Foote Street Northeast, cost, $3,000; Leslie Bransom, designer.

Leslie E. Husband, one-story frame dwelling at 3211 Ely Place Southeast, cost, $3,500.

Barnaby Woods Development Co., two-story brick and cinder block dwelling at 3816 Forty-eighth Street Northwest, cost, $8,000; Kirkhuff & Bagley architects.

## New View of Post Displayy Home Now Open in West Chevy Chase

Post Staff Photo

Washington Post Display Home now open for inspection at 4804 Drummond Avenue, in West Chevy Chase, Md. It is built by the Newbold Development Co., and the latest residential project of this company

### Home of Mr. and Mrs. John W. Hyde

Post Staff Photo

Residence at 4335 Van Ness Street Northwest, purchased by Mr. and Mrs. John W. Hyde through the office of J. Garrett Beitzell. It was built by Marvin Shoaf

## Display Home Boasts Latest Refinements

Each detail of the Washington Post Display Home in West Chevy Chase, Md., expresses latest refinements of modern living. Located at 4804 Drummond Avenue, in this latest subdivision of the Newbold Development Co., it is furnished by Hilda N. Miller, and may be inspected by driving out Wisconsin Avenue three blocks beyond the District line to Drummond Avenue and left. (A map showing directions is inserted in this article.)

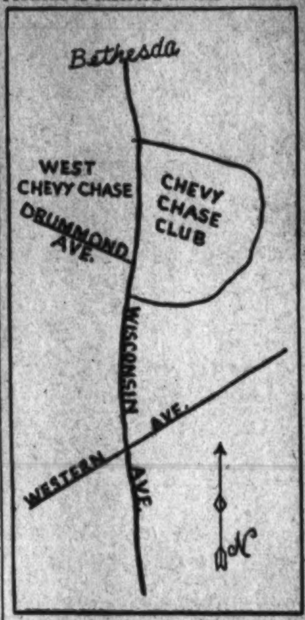


Newbold Development Co. recently acquired the subdivision containing nearly 200 home sites and located west on Wisconsin Avenue half a mile beyond the District line in the Bethesda area of neighboring Maryland.


**Defense Hghwy.**

**4 BEDROOMS**

**$7,750 (F.H.A. Terms)**

Living room, open fireplace; 4 BEDROOMS—2 BATHS. Oil burner (h.-w. heat), copper pipes. Insulated and weatherstripped. See this outstanding value today—it's a real bargain!

*OPEN TODAY*

*DRIVE OUT Defense Highway from Peace Cross past Lanham, bear right over P. R. R. Bridge. See sign on your left.*

**O. B. ZANTZINGER CO.**

943 K St. N.W. NAt. 8371
Sunday Hyattsville 0267



*Superlative Values in*

*ALEXANDRIA*

**$6990 up**

*FHA INSPECTED AND APPROVED*

*CHECK THESE FEATURES*

- ★ Brick Construction
- ★ Large Living Room
- ★ Dining Room
- ★ 3 Big Bedrooms
- ★ Garage
- ★ Full Basement
- ★ Oil Heat (air-conditioned)
- ★ Copper Water Pipes
- ★ Built-in Radio Connections
- ★ Insulated Walls and Ceiling

*Directions: Over Memorial Bridge to Arlington Cemetery, left on Arlington Ridge Rd. to Russell Rd., bear right on Russell Rd. to Braddock Rd., right to Scroggins Rd. and property.*

**THE GOSS CO.**

Gl. 1248 2204 Wilson Blvd. Ox.1098



*The House Built Around a Tree*

**3015 45th STREET N.W.**

**Wesley Heights**

**Open for Inspection Today, 10 to 6**

English cottage design, Miller built, of clinker brick and stucco, half timbered. This home is in excellent condition and contains a large living room with beamed ceiling, windows on 3 sides and fireplace, dining room with corner cupboard, library with numerous bookshelves, pantry, kitchen and porch, 3 bedrooms and 2 baths. Stairs lead to a sealed and floored attic. Maid's room and bath in basement. Fully screened and weather-stripped, gas automatic heat, 2-car detached garage.

*To Reach: Only 10 motor minutes from the White House by way of Massachusetts Ave. to Cathedral Ave., then turn left to 45th St., then right to 3015.*

**W. C. & A. N. MILLER DEVELOPMENT CO.**

1119 17th St. N.W. DI. 4464



**Chalfonte . . A COMMUNITY YOU'LL LIVE IN WITH PRIDE . . .**

*An Exhibit Home* *Silver Spring, Md.*

**. . . AND ONLY $41.95 A MONTH MAKES IT YOUR OWN**

A new group of superb homes—bungalows and 2-storys—featuring 2 and 3 bedrooms, tiled baths with showers, deluxe kitchens, automatic air-conditioning heat, full basement with laundry facilities. Screened, weatherstripped and insulated. F. H. A. inspected and approved.

Built by Graninger & McCeney, Inc.

*TO REACH—At traffic light in Silver Spring, drive out Colesville Rd. to Forest Glen Rd. (across from Indian Spring Country Club), left to Sutherland, right on Sutherland to Sterling, left to home.*

EXCLUSIVE AGENT **A. V. PISANI** Wis. 5115



**Walker & Dunlop INC.**

1200 15th St. N.W. Dist. 0222



**Berkshire**

**IN ARLINGTON COUNTY, VA.**

**A NEW SUBDIVISION OF 225 HOMES**

**15 SOLD**

ALL BRICK
6 SPACIOUS ROOMS
REAL FIREPLACE
BRIGHT BASEMENT
SIDE PORCH
BIG LOTS

**CONVENIENT TO SCHOOLS STORES AND CHURCHES**

10% DOWN **$6990** BALANCE LIKE RENT

Berkshire Properties, Developers

*TO REACH: Over Key Bridge follow Lee Highway 1 4-10 miles past Glebe Rd. to Potomac St., right one block to property.*

N. L. Minor & Sons

*Exclusive Agent*

4320 Lee Hgwy. CHest. 2440



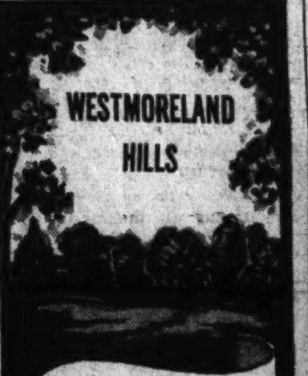


*Gracious Living*

Among hills and valleys, brooks and trees which contribute a noticeable degree of coolness and make weekends and spare time like a vacation. This hillside home is just as different as is the restricted neighborhood. With nine generous rooms, three baths and a first-floor lavatory, library, game room and two-car garage.

*Designed and built by*

Edmund Taylor
Lois B. Taylor

$17,900

107 Albemarle St.

*DIRECTIONS: Drive out Embassy lined Massachusetts Avenue to Westmoreland Circle at Western Avenue. Turn left and follow directional signs.*

OLiver 1228

Open Daily 10 A. M. to 9 P. M.



For a COOL UNCROWDED Life

**GLENWOOD**

**$9,100 to $9,750**

"For A Cool, Uncrowded Life—Come To GLENWOOD" is more than a phrase, it is a fact. Surrounded by a virgin forest, with wide, curving paved streets, Glenwood is cool and airy. Added to the comfortable living provided by nature, each house is blanketed with 4" of rock wool in all sidewalls and ceilings, providing the maximum in insulation. The rooms are large, the lots are spacious, the taxes are low and your investment is protected forever by rigid restrictions. Come out today to GLENWOOD and see for yourself the result of thoughtful planning and careful building.

*Out Wisconsin Ave. to Bank of Bethesda, left on Old Georgetown Rd. to Roosevelt St., turn right.*

**another BOWLING & GARDINER community**

*OPEN DAILY & SUNDAY 'TIL 9 P. M.*

**729 Old Georgetown Rd.**



**VIRGINIA PARK**

**IN NEARBY ARLINGTON**

**$7850** FHA APPROVED **Price Includes Transfer Costs $1250 Cash**

Come out from behind that worried look and own a home of your own. Let your rent money buy your permanence. We have 14 skillfully planned spacious Colonials to browse around in and feast your home-loving soul on.

Now you can get away from the shut-in feeling and make your budget get out and do something. These new colonials have everything modern designing has to offer. Six large rooms, 3 bedrooms 1½ baths, full basement with fireplace and space for a recreation room. The details: Built-in kitchen cabinets, fully tiled bath, automatic heat, and garage. Make your selection today.

**Exhibit Home Furnished and Lighted**

***Open Evenings***

*Drive out today . . . over the Bridge you're there. Via Memorial Bridge turn right on New Lee Boulevard to Garfield Street (second street after dual highway stops), turn left to Second Street south and homes.*

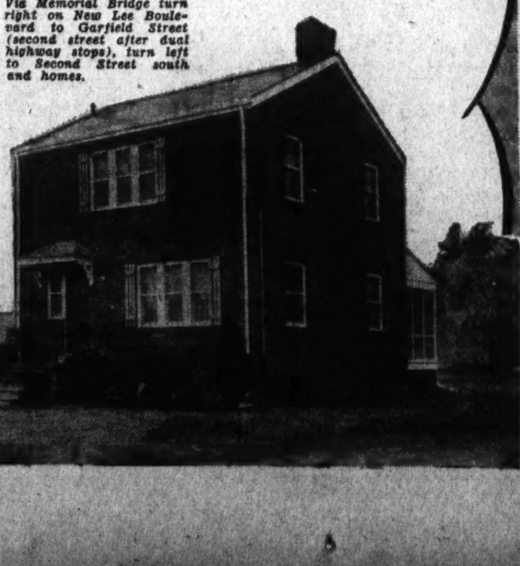

BEHM & BEGER, BUILDERS

**J. LEE PRICE**

EXCLUSIVE AGENT

2303 So. Arlington Ridge Road

IVY 1272 JACKSON 1504



*Just West of Conn. Ave. in Convenient Chevy Chase, D. C.*

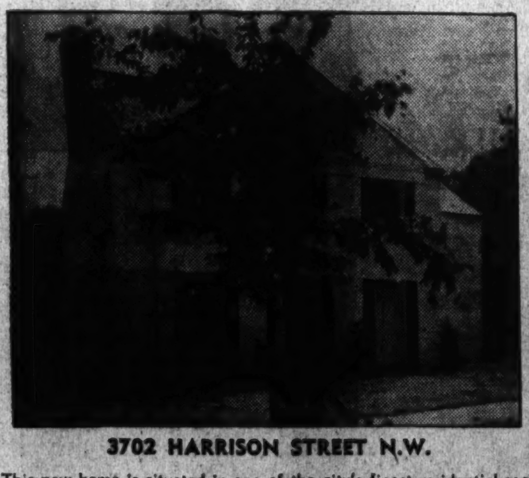

**3702 HARRISON STREET N.W.**

This new home is situated in one of the city's finest residential sections—convenient to everything. It contains four bedrooms, two baths, first-floor lavatory, finished recreation room and air conditioned heat. A house of quality at a price the careful buyer will appreciate. Built by Miller K. Reading. . . . **$14,950**

*Open Today and Every Day*

**BOSS & PHELPS**

1417 K Street *Realtors* NAtional 9300

## Technicians Advise On Use of Sheathing

When applying exterior sheathing beneath brick or stone veneer the metal anchors should be nailed through the sheathing and into the framing members of the house, technicians say.


Pre-Showing
Group of 5 New Homes

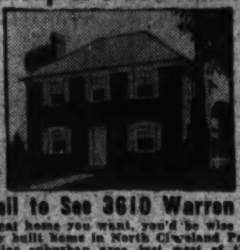

Built by M. L. Stone

$13,750 to $14,750

Don't Fail to See 3610 Warren St. N.W.

If it's an ideal home you want, you'd be wise to investigate this perfectly built home in North Cleveland Park. Situated in the popular suburban area just west of the Bureau of Standards, it is conveniently located to schools, shopping centers and transportation. An Early American type house with 7 lovely rooms plus spacious garage. In addition to first floor bedroom, there are 3 rooms and bath on second floor. The unusual features and built-in conveniences are a few reasons why you should SEE these homes now.

*TO REACH: Via Conn. Ave. to U. S. Bureau of Standards (Van Ness St.), West to Reno Road, North two blocks to Warren St. N.W.*

THOS. J. FISHER & CO., Inc.
738 15th St. N.W. DI. 6830


## New Homes Shown in Rock Creek Park Estates

Post Staff Photo

These houses in the 1600 block of Kalmia Road Northwest, in Rock Creek Park Estates, are built by Harris Shapiro and offered by Frank S. Phillips

## Maryland Real Estate Co., Inc., Moves Into New Office Building

Maryland Real Estate Co., of Silver Spring, headed by J. Ingram Medley, president, and Walter L. Funderburk, secretary-treasurer, moved into its new office building at 8634 Colesville Road, last week.

The company was organized in 1937, and since that time has built and sold approximately $2,000,000 worth of property in the Silver Spring area. It is regarded as one of the leading realty firms in Montgomery County. The company has been especially active in the section of Silver Spring between Georgia Avenue and Sligo Park, having built numerous houses, stores and apartments in that area. At the present time, it is developing a colonial residential section on Dale Drive overlooking Sligo Park, which area is known as Sligo Park Hills, Section Four.

The company is also developing the business center along Colesville Road opposite the Silver Theater, and completing a three-story apartment building in the 8700 block of Colesville Road. This building is announced as the first to be built on this boulevard.

Some of the larger sales handled recently by this company were the Seco Theater, and the block long apartment site on Colesville Road, Fenton Street and High Street on which an $800,000 group of apartment houses, known as Montgomery Arms, Inc., is now being erected.

### Airconditioning Tips

If your home is equipped with a stoker-fired winter air conditioner and you want to lower the temperature this summer, release the belt of the stoker transmission, and turn on your fan, advise engineers. This circulation of air through the house will increase comfort noticeably.


Silver Spring, Md.
Det. Brk.—6 Rms., 2 B.
Lot Approx. 50x140
—614—
Greenbrier Drive

Has large living room, dining room, kitchen, library and bath on 1st fl.; 2 bedrooms and bath on 2nd; center-entrance planned with large living porch; G. E. air-conditioner for living room and library; G. E. dishwasher; Bendix washer; G. E. refrigerator; gas heat (hot water); detached side-drive garage.

*Open Sunday*

*Drive out Georgia Ave. to Wayne Ave. (Texaco gas station), turn right ½ mile to Greenbrier, left to house.*

Price $8950
L. T. Gravatte
Realtor
728 15th NA. 0753

*5232 Massachusetts Avenue*

YORKTOWNE VILLAGE

Drive out today and see how skillfully this home is planned to afford a maximum of spaciousness. Entrance hall, living room with fireplace. First floor bedroom with lavatory. Attractive dining room with picture window overlooking a terraced yard. Kitchen with steel cabinets and Westinghouse refrigerator. Three big bedrooms and 2 baths on 2nd floor.

*To Reach: Drive out Massachusetts Avenue one block beyond the District Line to home on left.*

1730 K St. N.W. L. E. Breuninger & Sons NA. 2040


## Apartment Sale Announced on Benton Street N. W.

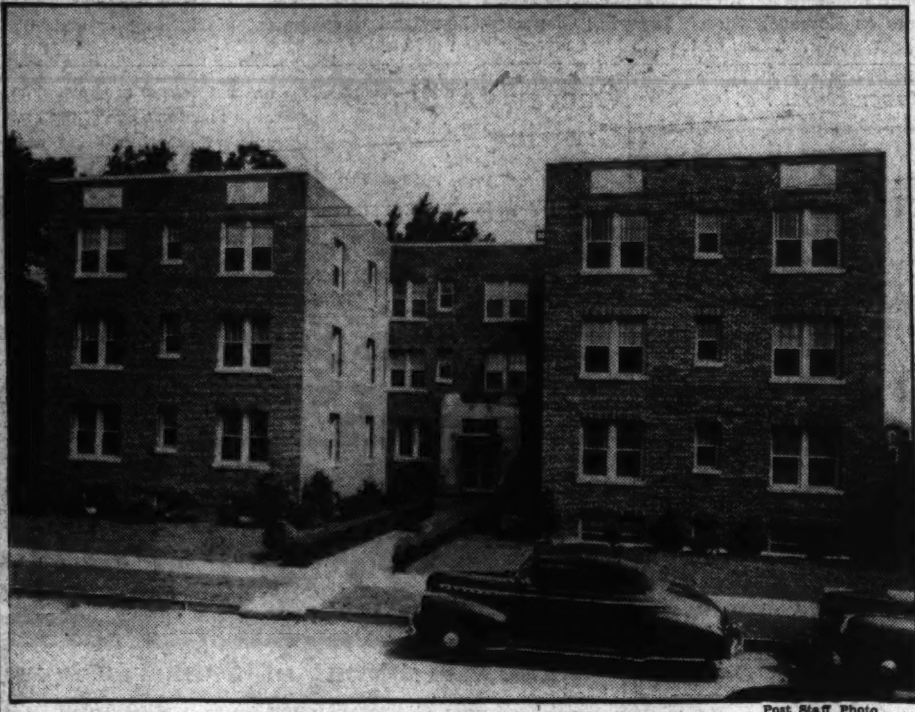

Post Staff Photo

Modern apartment building at 4021 Benton Street Northwest, sold for Charles Hughes to an undisclosed investor by Shannon & Luchs Co.


In the Finest Section of Wesley Heights

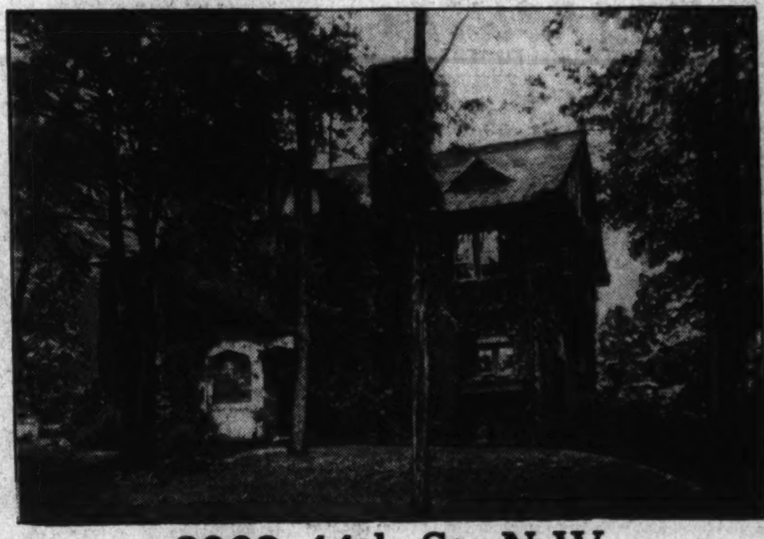

2903 44th St. N.W.

*(Corner Lot 100x175)*

This impressive English-type home, in excellent condition, is one of the best buys available in its exclusive neighborhood. Of exceptional proportions, it will meet the requirements of the family who plan on extensive entertaining. The price is far below the original cost—making an investment the careful buyer will appreciate.

The first floor contains entrance hall, living room, dining room, library, kitchen, pantry, lavatory, beautiful screened rear porch. The second floor has 4 large bedrooms and 3 baths. Third floor has 3 rooms and bath. Basement has 2 servants' rooms, bath, oil burner, storage room, 2-car garage.

*OPEN TODAY: 10:00 A. M. to 6:00 P. M.*

*TO REACH: Drive west on Cathedral Avenue to Forty-fourth Street, left 2 blocks to property.*

J. RUPERT MOHLER, JR., Realtor
*Exclusive Agent*
Cooperation of Other Brokers Invited
1223 Connecticut Ave. NAtional 4080



AN ADDRESS *that* CARRIES PRESTIGE
*with* SURROUNDINGS of INCOMPARABLE CHARM

In one of the city's most desirable close-in residential areas; this home is worthy of a descriminating family. Large living room, fireplace, dining room, screened porch at rear, paneled den, lavatory on first floor. Three large bedrooms and two tiled baths on second. Large attic. Basement recreation room with fireplace. The finest of appointments.

OPEN DAILY AND SUNDAY

*TO REACH: Out Mass. Ave. to Nebraska, right to 42nd St., left on 42nd to Warren, left to home.*

OTHER HOMES PRICED FROM $12,750 UP

Cooley Bros.
"BUILDERS OF BETTER HOMES"
Investment Bldg. DI. 1481

4318 WARREN STREET N.W.


## Invest in Homes, Advice to Workers

Continued From Page One

influence countless of famalies, if they can be assured the homes they get are worth the dollars they are called on to spend.

"Safeguards must be provided for their investments. They deserve good architectural design and planning, quality materials, and adequate supervision of construction. They are provided by the mosct progressive home-financing institutions and the public should insist on them."

**Calls On Industry**

Mr. Fhaey calls o nprivate industry throughout the country ot provide homes for the defense workers who are crowding into key industrial centers. He emphasized the fact that the Federal Government wants private industry to assume the major responsibility for housing these workers.

"This situation calls for quick action and the utmost cooperation of all elements in the home-financing and home-construction field," he declared. "Private industry can safely and speedily finance tens of thousands of the needed housing units. If it does not take on the risk, the Government will be obliged to step forward with public funds far more than it has in the past. Private industry, as a patriotic service, should make unnecessary this diversion of public funds from the defense program.

"There are, of course, housing projects which cannot safely be financed by private industry. The Government must do jobs that are not economically safe for private funds. But there is a great opportunity for industry to take most of the load off Uncle Sam's shoulders and meet what rapidly is becoming a critical problem."

**Urge Private Building**

The Federal Home Loan Bank System, which is supervised by the board of which Mrfl Fahey is chairman, embraces nearly 3,900 home-financing institutions with resources of more than $5,000,000,000.

For several months, the bord's representatives and the presidents of the 12 regional Home Loan Banks have sought to stimulate private construction in defense areas.

The board also has sought to speed rehabilitation and modernization of sub-standard and unused structures to house defense workers.

"Where reclamation of existing housing is possible, it is a cheaper process than new building," said Mr. Fahey. "Such reclamation is foten a safe investment where new permanent construction might not be justified. Besides, it makes use of existing public utilities and improvements which abandond, increae local tax burdens and depress local real estate.

Rehabilitation of sub-standard structures not only will help meet the present emergency but be a permanent contribution toward the protection of all property values."
espcpvb la-c?th firp5hd us cmfwyp


2-FAMILY
Home and Investment

2 apartments of bedroom, living room, dining room, kitchen, bath....... $8,250

2 apartments of 2 bedrooms, living room, dining room, kitchen, bath....... $8,950

208 Portland Street S.E.

Sample House Beautifully Furnished by House & Herrmann
Open Daily and Sunday

Arranged for two family occupancy, these new homes are planned to reduce living costs to the minimum. In one of the best rental sections of the city. Semi-detached all brick. Gas and oil heat air conditioned. Live in one apartment. Rent the other and help pay for your home.

HARRY PORETSKY, Owner-Builder. Out Pa. Ave., over 11th St. Bridge to Nichols Ave., out Nichols Ave., right to Portland St., out Portland St. 2 blocks to homes.

BEITZELL
1515 K St. N.W. DIstrict 3100



Live Where There's Room to Breathe
IN NEARBY ARLINGTON

Spacious 5 Room
Detached Air-Conditioned Homes
*Monthly Payments as easy as Rent*

Come see these marvelously modern homes—of white or [illegible]tural brick—each on its own spacious, sodded and beautifully landscaped lot—in this distinguished, restricted community at Arlington, Virginia. They're priced from $5,350 to $5,490 and low monthly payments take care of carrying charges, taxes, insurance, interest and curtailment of principal.

VISIT THE MODEL HOME
Open Daily from 9 A. M. to 10 P. M.

Westover Hills is convenient to Washington, easily reached by bus or car, and both grade schools and high schools are nearby. And you'll be delighted to discover that these easy-to-pay-for Westover Hills homes contain such features as Timken Air Conditioning, Youngstown Pressed Steel Kitchen Units and Sinks, full tile bath with shower, copper water pipes throughout, full length copper screens, weather-stripping and insulation, and many other fine construction features usually found only in more costly dwellings.

*Come out today by bus or car, or telephone Arlington CHestnut 7222 for special appointment*

WESTOVER HILLS
ARLINGTON, VIRGINIA

PLEASANT TRIP BY CAR
Over Key Bridge, turn right onto Lee Highway to Glebe Rd. (first traffic light), left on Glebe Rd. to N. Washington Blvd. 1 mile to Westover Hills.

MACE PROPERTIES, INC.
E. DAVID BRASURE, *Sales*
CHestnut 7222

FAST TRIP BY BUS
Take Arnold Bus marked "Clarendon, Ballston, Washington Blvd., Hillwood," leaving 11th and E Sts., N.W., via K St., M St. and Key Bridge, direct to houses.



YOU DEMANDED MORE OF THESE COLONY CONSTRUCTION HOMES

3 SOLD ALREADY

MICHIGAN PARK

3 bedrooms—1941 "Hostess" kitchen—Log-burning fireplace—Heated recreation room with tile floor—Air conditioned—Deep (147-ft.) wooded lots—Steel beam construction—All joists No. 1 fir.

$48.50 Per Month
Includes Interest, Principal, Taxes and Insurance. F. H. A.
Low Cash Payment.

Furnished Exhibit Home—1053 CRITTENDEN ST. N. E.

*Out Michigan Ave., turn North on 13th St. N.E. about 5 blocks, left on Crittenden St. to home.*

Built by COLONY CONSTRUCTION CO.
RAndolph 7485 KRAFT REALTY CO., Sales TAylor 2980



Never Before!
SO MUCH—FOR SO LITTLE
30 SOLD—33 BUILT

*Exhibit Home*
MICHIGAN PARK
4521 17TH STREET N.E.

6 ROOMS 2 BATHS
$9,650
Corner $9,950

- Recreation Room
- Air Conditioned
- Large Living Room with Fireplace
- Side Porch
- 6 Large Rooms
- 3 Bedrooms
- 2 Tiled Baths
- De Luxe Tile Kitchen

Good schools, a complete shopping center and rapid transportation are nearby. The environment is excellent—a neighborhood of fine new homes of comparable architecture.

*TO REACH—Out Michigan Avenue N.E. to Webster St., left 1 block to 17th St. and drive to sign*

*OPEN DAILY AND SUNDAY*

BEITZELL
1515 K Street REALTOR District 3100

**NEW 4-BEDROOM**
*Detached*
**BRICK HOMES**
*IN*
**Select Chevy Chase, Md.**

**$10,950**

Center-hall colonials on wooded lots, 65 feet wide. Near grade, junior high and high schools. First floor paneled den and lavatory, full attic, oil air-conditioned heat. The value supreme for 1941.

*Open Daily to 9 P. M.*

*Drive out Conn. Ave. to Underwood St., turn left to Oak Lane and right one square.*

SHANNON & LUCHS
REALTORS
1505 H St. N.W. NA. 2345

# 10 New Homes Open Today In Glenwood

Ten new homes opening today again attract attention to the Glenwood development of Bowling & Gardiner, in one of the loveliest wooded sections of the Washington metropolitan area. Thirteen out of 21 homes built in this community noted for its profusion of tall, old oak trees, have already been sold. The model home of the new presentation group is located at 5305 Roosevelt Street, in this neighborhood of Maryland which, according to representatives of the building partnership, is noted for its low taxes.

The project eventually will include 132 homes on attractive forest lots. A minimum of heating cost and maximum of coolness are assured for the new offerings by weatherstripping and four-inch blankets of rock-wool placed in ceilings and walls. Houses and subdivision may be seen by going out Wisconsin Avenue to the Bank of Bethesda, then left on Old Georgetown Road to Roosevelt Street and right to the properties.

## *New Offerings in the Glenwood Community of Nearby Maryland*

Post Staff Photo
Part of a group of ten new homes on Roosevelt Street, featuring Glenwood, Maryland development of Bowling & Gardiner. Three of the ten have already been sold

fully large living room, three bedrooms, tiled bath and full basement. There is also a convenient attached garage.

Each house in the community is remarkable for its complete equipment, which includes laundry trays, automatic hot-water storage tank, automatic oil-fired heating plant, which circulates air at all seasons; exceptional electric fixtures, spacious electric refrigerator, table-top gas range, steel kitchen cabinet and porcelain sink. Construction is featured by hardwood floors, copper plumbing, screens on all windows, metal weather-stripping, furred walls and proper type of insulation for this kind of dwelling.

Protects and Beautifies
ANCHOR FENCES
BERRALL-JASPER CO.
612 Colorado Building
NAtional 7677

**$500.00 PRIZE WINNER**
**American Builder's Magazine**

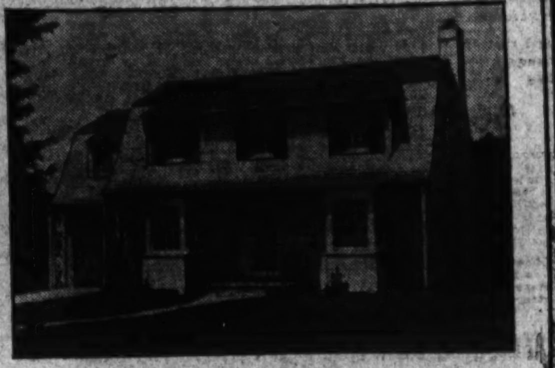

**4023 OLIVER ST.**
**Chevy Chase, Md.**

Located in an established and restricted new home community close to schools and transportation this unique home contains 3 bedrooms, 2½ baths, [illegible] closets, 3 bay windows, air conditioned oil heat. Landscaped lot, [illegible]0x125.

*Open Daily to 9 P.M.*

*TO REACH: Out Wisconsin Ave., turn right on first street past District Line.*

D. J. HUGHES, Owner—Builder

*Briarcliff*
20 MINUTES TO MIDTOWN

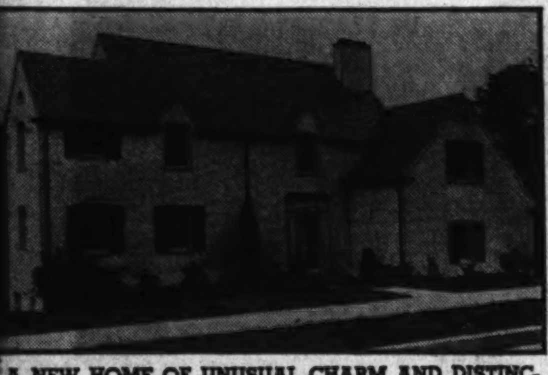

**A NEW HOME OF UNUSUAL CHARM AND DISTINCTION IN CONVENIENT AND RESTRICTED BRIARCLIFF**

*Featuring*

Out-of-ground basement with large summer living room opening onto beautiful Southern garden—a splendid library with wood-burning fireplace, adjoining lavatory and private sundeck. Built to exacting standards on a wonderful lot, it will please the most discriminating buyer.

**5120 LOUGHBORO ROAD**

*Drive out Massachusetts Avenue, turn left on Nebraska Avenue, continuing on Loughboro Road to home.*

**FRANK S. PHILLIPS**
927 15th St. DI. 1411

## *Home Sale in Westover Hills, Va.*

Post Staff Photo
Home at 5734 North Washington Boulevard, ni Westover Hills, Arlington, Va., built by Mace Properties, Inc., and sold to Mr. and Mrs. Ray M. Dawe by E. David Brasure, sales agent

All city utilities such as sewer, water and lighting systems, have been installed in the section and street arrangement has been made to accommodate traffic in the safest and most expeditious manner. The building partnership has also taken account of the nearness of churches, schools, bus lines and stores in the selection of a site for its newest enterprise.

Realizing that beauty of surroundings is a vital factor in the success of a development, the builders have selected an appealing tract notable for its lovely land contours and trees. These give a rustic and quiet remoteness to the setting of the community which is only 20 minutes by automobile and 30 minutes by bus line from the center of Washington.

The developers and builders have long specialized in built-to-order home construction and have an entire department stocked with plans and designs for the selection of its customers. All of these sketches and specifications, blend with the natural attractiveness of the locality. This collection will be found of inestimable value to the home shopper in guiding his decision as to type of house, size, architecture, family and budgetary requirements.

The builders and developers have followed the rule of presenting complete building service, such as design, construction and financing to its clients. The latter may choose dwellings to suit their respective requirements from the many designs and blueprints; pick out their own home sites and have financing procedure arranged to meet their individual needs.

# Cheverly Hills Growing Fast

Continued From Page One

down offerings to a price as low as $6,000.

The project is being carried for out for the F. R. Spear Corporation by Mr. Freedman and Mr. Light, the latter being the head of a well known contracting firm which has also been extensively employed in the national defense program. The operation represents one of the best examples of suburban living now offered within convenient distance from Washington.

Many of the houses in Cheverly Hills are of the distinguished Old English style of design featuring traditional beamed gables. Their interior arrangement, as well as those of the modern type, however, are notable for up-to-date livability. Their floor plan provides a delightfully large living room, three bedrooms, tiled bath and full basement.

# Wooded Areas Add To Subdivision

Dedication of rugged and heavily wooded areas and stream valleys to recreational use often adds to the appeal of a subdivision. Often certain parts of a tract do not subdivide readily but are ideally situated for park use. Planners urge that these areas be adopted for the type of recreation for which they are fitted.

Small irregular parcels haphazardly scattered throughout a tract are generally of little utility and are costly to maintain. However, a few playground and park units of substantial size—one quarter of an acre or more—strategically located enhance the value of surrounding properties and are definitely a community asset.

**AMERICAN UNIVERSITY PARK . . .** . . . 7 ALREADY SOLD

*Twenty of these homes are under construction and five are already sold—proof of their outstanding value. Detached brick. Center-entrance plan, first-floor lavatory, air-conditioned oil heat, fully insulated. Slate roof.*

SHANNON & LUCHS
REALTOR
1505 H St. N.W. NA. 2345

EXHIBIT HOUSE
4220 ALBEMARLE ST. N.W.

**$9,550**

OPEN DAILY & SUNDAY

That Home You Have Been Looking at May Have
A FULL BASEMENT and LAUNDRY TUBS
But—
**How About the HEATING?**
Insist on An—
**ABC OIL BURNER**
"Quality Performance in Washington Since 1920"
**AGNEW**
714 13th St.
NAtional 3068

***In American University Park's***
**Pleasant Residential Section**

Quality built; detached, 2-story brick home, on lovely lot, with detached garage.
First floor, large living room, dining room. Den, spacious kitchen, lavatory, screened porch.
Second floor, 4 bedrooms, 2 baths. Storage attic.
Basement, panelled recreation room.
Provision for maid's room, toilet and shower. Hot-water oil heat, with modern finn type radiators.
Choice of color scheme if you buy now.
Close to everything.

***4731 Butterworth St. N.W.***

Open Sunday 1 to 6

PROPERTY SALES, INC.
COL 3921 or EMerson 5752

BUILT BY EDWARD C. HARGRAVE

**EXCLUSIVE, RESTRICTED SECTION OF *Bradley* WOODS**

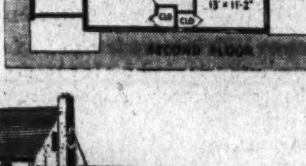


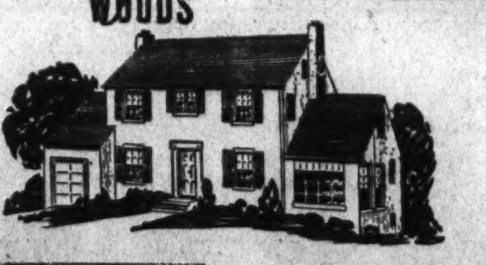

7809
Rayburn Road
Bethesda, Md.

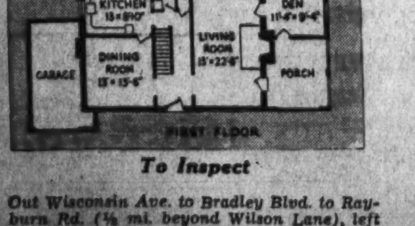


*To Inspect*

*Out Wisconsin Ave. to Bradley Blvd. to Rayburn Rd. (⅓ mi. beyond Wilson Lane), left on Rayburn Rd. to houses.*

Spacious, distinctive homes of brick embodying all the refinements essential to fine gracious living in French Provincial and English architecture.

The recreation room in basement contains lavatory and an all-purpose room, 9x11 feet. Attached garage, large, beautifully landscaped lot, 100x180 feet.

Homes of excellent taste of the finest structural detail. Delightful center hall design, automatic heat, first-floor lavatory, master bedroom with private bath. 2 other large bedrooms and bath. "Bumper" room off master bedroom and one other bedroom. Large closets.

**PAUL T. STONE, Inc.**
927 15th St. N.W. NAtional 0856

**Chevy Chase, Md.**

**3929 Oliver Street**
(1 Block West of Conn. Ave.)

**7 Rooms—2½ Baths**

First floor den and lavatory, 3 bedrooms, 2 baths, recreation room, maid's room and bath in basement. Close to bus terminal, convenient to public and parochial schools, church, shopping center, theater.

*TO REACH: Out Conn. Avenue to Chevy Chase Circle, drive all the way around the Circle to the left and continue south on Western Avenue ½ block to Oliver, then right 1 block to properties.*

*Open Daily 'til 9*
*Open Sundays 10 to 9*

*N. L. Sansbury & Sons*
Realtor
*Robert P. Martin, Sales*
Investment Bldg. DI. 7739

# *Cheverly Hills*

• **The Aristocrat of Subdivisions** • **Beautiful Cheverly, Md.**

**The FASTEST GROWING COMMUNITY IN METROPOLITAN WASHINGTON**

**$6,000 to $6,750**

**$41 Per Mo.** Including interest, principal, taxes and insurance—FHA approved.

*where sales are averaging* **ONE A DAY**

. . . AND ONLY A FEW MINUTES TO DOWNTOWN

*Display Home Furnished by The Palais Royal. Open Daily and Sunday*

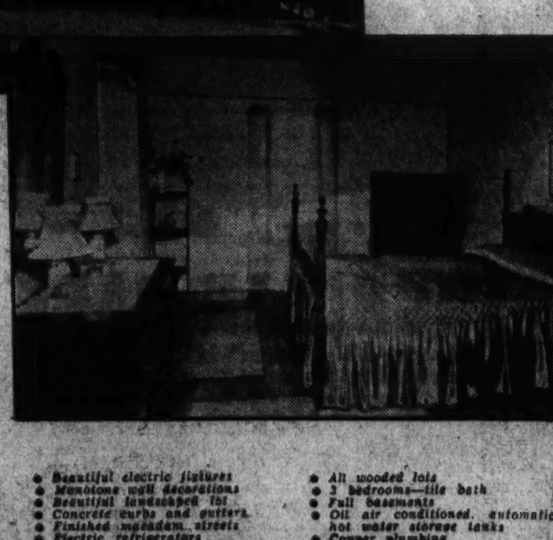

***Live well at a moderate cost in this Aristocrat of Subdivisions. Completely detached homes (3 bedrooms) with all the refinements of modern construction on wide, well-shaded lots. Drive out and enjoy an exclusive community with space to live and breathe . . . Cheverly Hills.***

TO REACH

Drive out Bladensburg Road to the Peace Cross; turn right on Defense Highway ¾ mile to Landover Road, and right to Cheverly entrance. Follow our signs to homes.

- *Beautiful electric fixtures*
- *Monotone wall decorations*
- *Beautiful landscaped lot*
- *Concrete curbs and gutters*
- *Finished macadam streets*
- *Electric refrigerators*
- *Beautiful table-top gas ranges*
- *Hardwood floors*
- *Tiled baths, with colored caps*
- *Laundry trays*
- *Garages*
- *One block to transportation*
- *All wooded lots*
- *3 bedrooms—tile bath*
- *Full basements*
- *Oil air conditioned, automatic hot water storage tanks*
- *Copper plumbing*
- *Steel kitchen cabinets*
- *Porcelain sinks*
- *Furred walls*
- *Screened*
- *Metal weatherstripped*
- *Insulated*

**F. R. SPEAR, Inc.**
*EXCLUSIVE AGENT*
8422 Georgia Avenue, Silver Spring, Md. SHep. 7100
CHEVERLY HILLS DEVELOPMENT COMPANY
Jos. Light Construction Co. and Gerald Freedman, Builders

# Ohio Court ules Real Estate Dealers May Fill Legal Forms

Real estate dealers won a sweeping victory over attorneys in the Ohio State Supreme Court recently. Through a decision that they may fill out various paper forms in real estate transactions without violating inhibitions against practicing law, the Associated Press reported.

The only thing they may not do is to fill in blank forms of leases unless the provisions are dictated by one of the parties to the lease.

The supreme tribunal, however, did not pass upon the lease restrictions which had been fixed by the common pleas court of Cuyahoga County (Cleveland) and affirmed by the appellate court.

The suit was instituted by Arthur P. Gustafson and other Cleveland attorneys against V. C. Taylor & Sons, Inc., of Cleveland, real estate brokers, to enjoin them from filling out various papers in connection with their business, charging such practice constituted unauthorized practice of law.


RHODE ISLAND AVENUE TERRACE

See these proven home values today and you'll see why so many have been sold.

1417 Downing St. N.E.

furnished by House & Herrmann

Also the first offering of homes are now available on Montana Ave.

$6,490

Payments less than $40 month, including taxes, insurance, principal and interest. Six rooms, bath and full basement. Bryant air-conditioned heat. Buy now—and select your own wallpaper and fixtures. Best Northeast location. Convenient to everything.

TO REACH: Out Rhode Island Ave. N.E. to intersection of 14th St. and Montana Ave., right or south on Montana Ave. to Downing St., to home.

BRENNAN & PORTER

NA. 3524 927 15th St. N.W.



1715 Kenyon St.

Mount Pleasant Home

Convenient close-in location—7 rooms, 2 baths, 4 bedrooms, oil heat, built-in garage. Newly redecorated. The price is right—a splendid home or rental investment.

Open Sunday—10 to 6 P. M.
Daily 2 to 6 P. M.

F. A. TWEED CO.

907 15th St. N.W. REp. 8199



Massachusetts Avenue Park

3116 Cathedral Ave. N.W.

You will be surprised at the price you can buy this delightful new Georgian Colonial home, situated on a corner lot 102x115. It contains a living room 15.3x24, large dining room, butler's pantry, 1st floor den and lavatory, all the bedrooms are exceptionally large, 3 baths, maid's quarters, 2-car garage.

• JUST 10 MINUTES TO DOWNTOWN
Open Sunday, 10 to 6 P.M.

To Reach: Out Conn. Ave. to Cathedral Ave., turn left on Cathedral Ave. to property. Or out Mass. Ave. to 34th St., right to Cathedral Ave., right to property.

OWNERS G. F. Mikkelson & Son BUILDERS

MILTON F. SCHWAB, Sales

Curtis Millwork and Lumber by W. T. Galliher & Bros.


## Ultra-Modern Homes Blend With Olld Forest at Monticello Estates

Characterizing the architectural ingenuity of Jefferson's home planning, is its modern counterpart revealed in these homes at Monticello Estates, community of Monticello Development Corporation, in neighboring Virginia. Two hundred and fifty-fiv "homes of tomorrow" will rise in this project of 56 acres. The development will open with ten model homes, Sunday, June 29. J. Garrett Beitzell will handle sales

# The Week in Real Estate

By Thomas M. Cahill

J. Hawley Smith, treasurer of Floyd E. Davis Co., has been elected a director of Columbia Permanent Building Association. Born in Alexandria, Va., Mr. Smith attended the schools of that city and Central High School, in Washington. After serving in World War I, he resumed his education at Bliss Electrical School and was employed by Potomac Electric Power and Capital Traction Cos. In 1925 he became associated with Floyd E. Davis Co., as a salesman, entering the rental department in 1930; becoming assistant treasurer of the company in 1937, and treasurer in 1940. He has been chairman of the program committee of Washington Real Estate Board and is at present a member of its appraisal committee. He has also served on the membership committee of Washington Board of Trade since 1929; is a past chairman of its annual shadbake committee and has held several chairmanships on its annual midwinter dinner committees.

SMITH

More than 150 members and guests of the District of Columbia Building and Loan League attended the third annual outing of that organization last Wednesday at Washington Golf and Country Club. Chapin B. Bauman, president, Oriental Building Association No. 6, was chairman for this year's successful party featured by a golf tournament, swimming meet, dinner and prize distribution. Donors of awards were: American Building Association, American Bank Stationery Co., John S. Kerns, representative; American Fire Insurance Co., Call Carl, Inc.; F. Willson Camp, Columbia Federal Savings & Loan Association, District, Lawyers and Washington Title Cos., District of Columbia Building and Loan Bowling League, Eastern Building and Loan Association, Fidelity Mortgage and Invesment Co., First Federal Savings and Loan Association, R. E. Hotze, National Capital Insurance Co., National Permanent Building Association, Oriental Building Association No. 6, Perpetual, Prudential and Washington Permanent Building Associations.

BAUMAN

Miss Bonnie Mason Throckmorton, daughter of Mr. and Mrs. William M. Throckmorton, has returned from her freshman year at Syracuse University, New York, where she was placed on the roll of honor.

Nicholas Miles, jr., has become associated with J. Garrett Beitzell's sales staff.

C. L. Harden, bookkeeper at William H. Saunders Co., Inc., has been on vacation.

The real estate offices of James E. Tucker, and his associate, E. R. Reavis, were moved last week from 927 Fifte enth Street Northwest to 3526 Fourteenth Street Northwest, where they are situated on the first floor of the Cavalier Hotel building. The firm conducts a general brokerage business. Recently it has been active in sales of homes in Woodside Forest.

Fred A. Smith, immediate past president of Washington Real Estate Board, was toastmaster at the testimonial dinner given last Friday to Col. David McCoach, jr., District Engineer Commissioner, who returns to military duties.

Charles H. Hillege ist is back from Rehoboth Beach, where he was a delegate to the convention of Lions Clubs.

A new plat book of Montgomery County, Md., issued by F. H. M. Klinge is now on file at headquarters of Washington Real Estate Board.

J. Garrett Beitzell has been appointed to finish the unexpired term of Benjamin J. Canby, deceased, as a member of Washington Real Estate Board's appraisal committee.


WASHINGTON'S LEADING DETACHED HOME VALUES

4 SOLD—2 LEFT

$8,750

Six large, delightful rooms, tiled bath, oil heat, model kitchen. Situated in an excellent neighborhood, close to transportation, schools and stores.

Built by O. T. & W. A. Carr

Exhibit Home

5342 42nd Pl. N.W.

Open All Day Sunday and Week Days

TO REACH—Out Conn. Ave. to Military Road, left on Military Road to 42nd Place, left to home.

J. WESLEY BUCHANAN
REALTOR
1732 K St. N.W. ME. 1143
Exclusive Agents


## Census Listed Four Paint Plants in '49

The census of manufacturing of 1849, the first taken, showed only four manufacturers in the paint industry. The combined value of their products was placed at $77,000. The 1850 population consus showed there were 28,000 "painters, glaziers and varnishers."

Today there are about 1,250 manufacturing plants in the industry, with products valued at more than $500,000,000 and the number of "painters, glaziers and varnishers" has risen to approximately half a million.

## Paint Dims Lights In London Traffic

London motorists paint bumpers, fenders and edges of their running boards white to serve as a traffic safety measure during blackouts. To retain the advantages of traffic lights, yet increase the effectiveness of the blackouts, all but a small portion of the glass lenses are obscured with paint.


MICHIGAN PARK

A pre-showing of convenience, comfort and quality in this home of homes.

4601 12th St. N.E.

We invite you to see this beautiful large semidetached brick home today. Contains 6 large rooms, 3 bedrooms and 1 bath. Large living and dining rooms, de luxe kitchen, air-conditioned heat. Recreation. An unusual value.

Open Daily and Sunday

TO REACH: Out Michigan Ave. to 13th St. N.E., left (north) on 13th Street to Allison, left to 12th and right to home.

BRENNAN & PORTER

NA. 3524 927 15th St. N.W.



SUPERIOR CONSTRUCTION

WILL BE FOUND IN THIS NEW CORNER HOME AT

4320 45th St. N.W.

IN AMERICAN UNIVERSITY PARK

This new center hall plan home represents the outstanding buy in this popular section. Built by a master builder with the finest materials and workmanship available the home contains 3 large bedrooms, 2 baths, 1st floor lavatory, recreation room, 2 fireplaces, attic, air conditioned heat.

Open Today & Daily

TO REACH: Out Massachusetts Avenue to Forty-sixth Street, right on Forty-sixth to Windom, right to Forty-fifth and home.

J. J. O'CONNOR Realtor
LOANS INSURANCE

INVESTMENT BLDG. • DIST. 5252



WE ARE CONVINCED THAT

There are No Better Homes for the Money than YOU Will Find in

Fort Dupont Village

SOUTHEAST

AT THE TOP OF THE CITY

$7750 up

CONVENIENT TERMS

Built by Max Sugar
A builder with over 25 years' experience in Washington

OPEN DAILY AND SUNDAY 10 TO 9

Detached, all brick; 6 lovely, bright rooms and tiled bath with shower; full basement. Air-conditioned with "Sunbeam" modern oil units. Furred walls, 4 inches Rock Wool insulation, weather-stripped and screened throughout. Six cubic foot Westinghouse refrigerator. Each bedroom can accommodate full set of furniture. About 250 homes to be built in this attractive wooded village. Near new shopping center and only 10 minutes to Capitol, 15 minutes downtown. Lots 40x105.

DISPLAY HOME

1833 41st Pl. S.E.

ATTRACTIVELY FURNISHED

TO REACH—Drive out Pennsylvania Ave. S.E., across bride to Southern Ave., about 2½ blocks past Alabama Ave. and Howard Johnson's Grill, and left at Cedar Hill Gates on Southern Ave. to 41st Place. See our signs.

BEITZELL
Realtor
1515 K St. District 3100

The Washington Post DISPLAY HOME

THE Ultimate IN COMFORT AND PLEASURE OF LIVING

A PLEASANT departure from the commonplace ideally situated in the Chevy Chase Country Club area, and surrounded by a rigidly restricted wooded area. Here you can enjoy the comfort that comes from living in a home with every modern feature. Built on a large lot, shade trees, close to bus and street car lines and only 3 blocks from the Chevy Chase-Bethesda Recreation Center.

4804 DRUMMOND AVENUE

Six rooms; living room 13x21, fireplace, dining room, built-in china cabinets, well arranged kitchen, 2½ baths, half bath on first floor; 2nd floor, 3 bedrooms, two baths, two full tile baths. Detached garage, air-conditioned gas heat.

Open Daily and Sunday Till 9

Out Wisconsin Ave. 3 blocks beyond D. C. Line to Drummond Ave., left to display home.

NEWBOLD DEVELOPMENT CO., 7611 Wisconsin Ave. WI. 5286

West CHEVY CHASE



RAVENWOOD

EXCLUSIVE ESTATES • FAIRFAX COUNTY, VA.

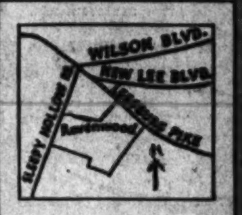


Over Memorial Bridge and out New Lee Blvd. to the intersection of Wilson Blvd., turn left on Sleepy Hollow Road to Ravenwood sign.

We invite you to visit these three distinguished homes in beautiful Ravenwood.

Early Colonial

A 7 room Early Colonial with a beautiful setting of tall trees, fine landscaping, the type of home desired by any family.

$13,750

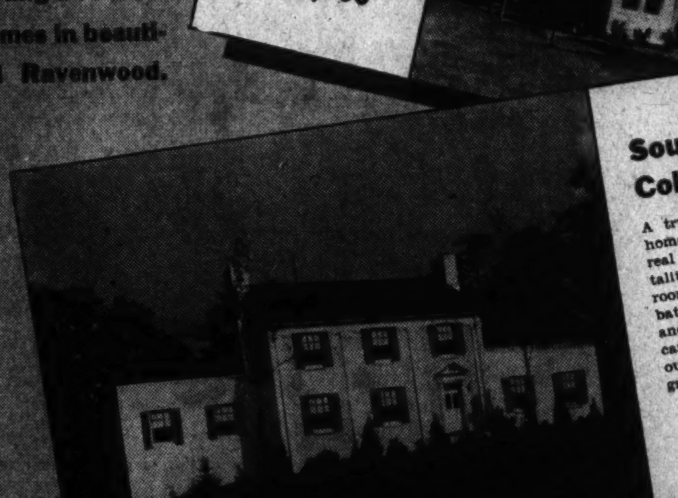

Southern Colonial

A true Colonial type home that inspires real Southern hospitality, with 8 large rooms—4 bedrooms, 3 baths, recreation room and maid's room; 2-car garage, on spacious, well landscaped grounds.

$15,750

You'll find a pleasant departure from the commonplace at Ravenwood.

Come to Ravenwood. Really live in this beautifully rolling wooded tract of 150 homesites. Not less than 3/4 acres. Streams, towering shade trees. Rigidly, restricted. 15 min. via New Lee Blvd. 8 miles to the White House. Recorded restrictions protects purchasers and enhances their investment.

Single Story Colonial

This fine home built from personal specifications is the last thing in comfort and convenience, with 6 rooms, 2-car garage, 2 baths and many special features. It will pay you to look at this trio of special "Better Built" homes.

$12,250

Raymond J. Poppelman

OWNER FALLS CHURCH 2249 DEVELOPER

# Hollin Hall, Show Place of Virginia, to Be Sold at Auction

## 30 Minutes From Washington, Part of Great Mason Estate Has Charm, Beauty and Utility

Hollin Hall, one of the historic show places of Virginia will be sold at auction, Tuesday, July 8. N. C. Hines & Sons will be the auctioneers. Out of Gunston Hall, the vast estate of George Mason, author of the Virginia Bill of Rights, was subdivided Hollin Hall, close to Mount Vernon. It was deeded by Mason to his son Thomson Mason.

Today it is an ideal country estate of 600 undulating acres reaching an altitude affording marvelous vistas. Within 20 motor minutes from the National Capital and scarcely three miles below Alexandria, on the Potomac, over Mount Vernon Boulevard, it stands apart from heavy traffic, in a wealth of woodland, and inclosed by boulder walls. Its surroundings present a scenic picture of landscape gardening with mammoth boxwood, towering evergreens blending with conventional gardens of rare plants from foreign climes and native perennial blooms.

**Restful Living Room**

The mansion house is of rambling Colonial type design, the center structure being brick with green slate roof. It is flanked on either side by spacious clapboard wings. The broad doorway surmounted by an artistic fanlight opens into a rectangular entrance hall, beyond which is the typical Colonial stairway with graceful, mahogany railed staircase skirting a background of decorative scenic wallpaper. The midway landing looks out on the gardens below and landscape beyond.

To the left of the portal is the living room, effective in its proportions and restfully inviting with its Adam mantel and fireplace, paneled walls and deeply recessed bookcases. The living room floor is laid in teakwood, brought especially from Japan by a former occupant and the hewn and polished flanks, fastened with wooden pegs, give an artistic touch.

The dining room is beautiful, of spacious proportions and arrangements, at once suggestive of family coziness yet giving the effect of a banquet room. The walls are fitted with cabinets including an immense old china cupboard of unusual design and workmanship. Opening from the dining room is the breakfast room with brick paved floor and large plate glass windows looking on the scenic panorama. Close to the dining and breakfast rooms are pantry and kitchen, equipped with the most modern service conveniences.

At the right of the entrance hall is an office and a powder room. Going up the stairway to the second and third floors, the visitor finds the private apartments, a lady's boudoir, the master suite, guest rooms and nursery. Each has its exquisitely appointed bath, glass-inclosed showers, lavatories—all planned with thought for comfort and convenience. From the windows of every room one can look at miles and miles of historic landscape and across the Potomac into that part of Maryland which Lord Baltimore sponsored and settled.

Across the entire rear of the house runs a brick terrace terminating at one end in a vine-covered pergola. Beyond it extends the marvelously cultivated gardens with their background of old box hedges and blooming with old-fashioned flowers. There is a rose-covered arbor and marble fountain. All this profusion of natural and conventional beauty is encircled by expansive lawns with attractive flower beds and graceful shrubs breaking regularity in colorful planting.

Hollin Hall, one of the historic show places of Virginia, goes on the auction block Tuesday, July 8. N. C. Hines & Sons are the auctioneers. At the upper left is shown part of the estimated $200,000 worth of boxwood adorning the estate and at the upper right is seen some of its formal gardening. The lower picture is the mansion house as seen from the west

Modern among the appointments of the estate is a guest house along the south front of which lies a cement swimming pool. The guest house is cordially clublike in its design and arrangement, being a rambling type brick structure in conformity with the design of the central mansion house itself. On the first floor of the guest house is an enormous ballroom with beamed ceiling, high mantled fireplace for blazing logs and swinging crains, and flanked with built-in bookcases.

A rotisserie for the serving of roasts from glowing coals and a glass inclosed veranda with cardroom at either end complete the ground floor. On the second floor are the guests' suites, each with private bath. In the basement are showers, lockers and dressing rooms opening to a grassy slope at the bottom of which is the shell-shaped swimming pool, bordered with shrubs and trees.

**Good Garage Space**

Discreetly remote from the mansion house are garages, large enough to give accommodation to the cars of guests, as well as those of the family. A perfect water system automatically operated, a propagating garden with greenhouse and tool house, stables for horses and kennels for dogs, dairy, silo and dairy barn are near by. The extensive acres of the estate will permit a range of activitiy extending from breeding of blooded stock to farming.

## Colonial Type Mansion Was Rebuilt in '20

The estate is a model homestead, where family life can proceed in comfortable luxury, yet it is also planned and equipped for entertaining on a lavish scale if desired.

The estate, located in Fairfax County, was the home of Mr. and Mrs. Harley P. Wilson from 1913 up to the time of their deaths, in 1934. Mr. Wilson formerly lived in New York City and up to the date of his death was a member of the board of directors of the North American Co., and a man of wide experience and large interests in public utilities. The original mansion house was destroyed by fire years ago, but the present one, designed by Clark Waggaman, Washington architect, and built in 1920, is in faithful accord with the type of the period.

Three miles from Mount Vernon, the property is about the same distance from Woodlawn, the former home of Nellie Custis. The southern part of the estate has been operated as a dairy farm for many years and only in July, 1934, owing to his serious illness, Mr. Wilson leased part of the property for continuance of the dairy business.

The lessee kept on the property sufficient horses to cultivate the land for necessary crops but had 100 cows for milk production. Crops which are generally raised on the farm are wheat, corn, oats, rye, grass and alfalfa. Because of the large number of cattle which have been grazed and kept on this property for many years, the land is in a good state of fertility and cultivation, producing good crops. The 240 acres of the estate which has been under lease are improved by a large horse barn, dairy barn, silo and other necessary buildings.

STATESMAN AND PATRIOT

Among the names, George Washington, Thomas Jefferson, James Madison, James Monroe, Benjamin Franklin and others stands that of George Mason, recognised by his compatriots as a profound thinker and wise counsellor. His name has become immortal as the author of the famous Virginia Bill of Rights.

In addition to his vast estate of Gunston Hall, he owned Hollin Hall, close neighbor to Washington's Mount Vernon. Thus every foot of this beautiful property is hallowed by rich memories of great men and great achievements.

*History and Romance*

*live within*

*this beautiful spot*

This is one of the Nation's historic showplaces known as the garden spot of Virginia, owned by the late Mr. Harley Peyton Wilson, a Director of the North American Company.

TO REACH HOLLIN HALL

Drive over the famous Mount Vernon Boulevard, turn right just beyond Alexandria on Belle Haven Road to Fort Hunt Road, thence left to Hollin Hall, or take No. 1 and turn left on Fort Hunt Road just beyond Alexandria.

HISTORIC

*Hollin Hall* IS TO BE

SOLD AT PUBLIC **AUCTION**

TUESDAY, JULY 8th, AT 11 A. M.

Under the mandatory conditions requiring the closing of Mr. Wilson's estate, the executors have ordered that this handsome and valuable property be sold

HOLLIN HALL IS A MODEL HOMESTEAD, protected by desirable restrictions and neighbors, where family life can be lived in comfort and luxury, yet planned and equipped for entertaining upon whatever scale of lavishness its hosts may desire. Or the scenic rolling landscape of 374 acres offers the accommodations of an exclusive country club close to the social and political life of Washington. No expense has been spared in the upkeep of this property. The mansion house is a most fascinating and well planned Colonial type of brick and green slate roof. Built and equipped regardless of expense and is, today, in perfect condition. Every window frames a picture of beautiful historic landscape. Discreetly removed from the Mansion House are the garages, commodious enough to accommodate cars of the guests as well as those of the family. Also automatic water system, green house, tool house, stables for the mounts and kennels for the dogs. The entire estate is in perfect condition because the late owners continued its painstaking care and upkeep prompted by their deep love and appreciation of everything that pertained to the comprised beautiful Hollin Hall.

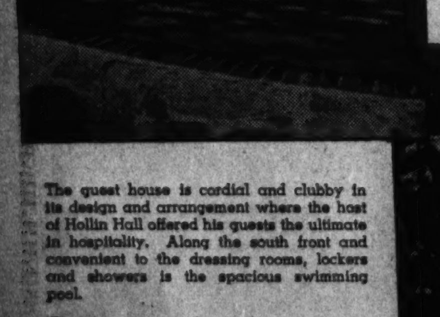

The guest house is cordial and clubby in its design and arrangement where the host of Hollin Hall offered his guests the ultimate in hospitality. Along the south front and convenient to the dressing rooms, lockers and showers is the spacious swimming pool.

Glorious views as far as the eye can see with natural beauty richly enhanced by the excellent good taste of its owner. "HOLLIN HALL" is situated on the Potomac, within thirty minutes from the National Capital and less than three miles below Alexandria.

TERMS OF SALE

Ten per cent of the purchase money to be paid in cash on day of Auction. Fifteen per cent in cash to be paid upon delivery of deed, the balance in four equal installments at six, twelve, eighteen and twenty-four months after date, evidenced by negotiable promissory notes bearing interest at the rate of 5 per cent per annum and secured by first deed of trust upon property sold. Examination of title, conveyancing, recording at cost of purchaser. Bids received are subject to confirmation of the Executors and the Circuit Court for Fairfax County, Virginia. The right is reserved to consider and accept any private offer prior to Auction.

*We cordially invite you to enjoy a visit of inspection*
Write or call for Descriptive Booklet.

N. C. HINES & SONS
Realtors—Auctioneers

Investment Building
Telephone District 7739

Washington, D. C.
At night CHestnut 5589

Cooperation of Brokers and Salesmen Invited, Ask for Conditions
By Order: Louis C. Barley, Margaret E. Delke Truckenmiller, Executors

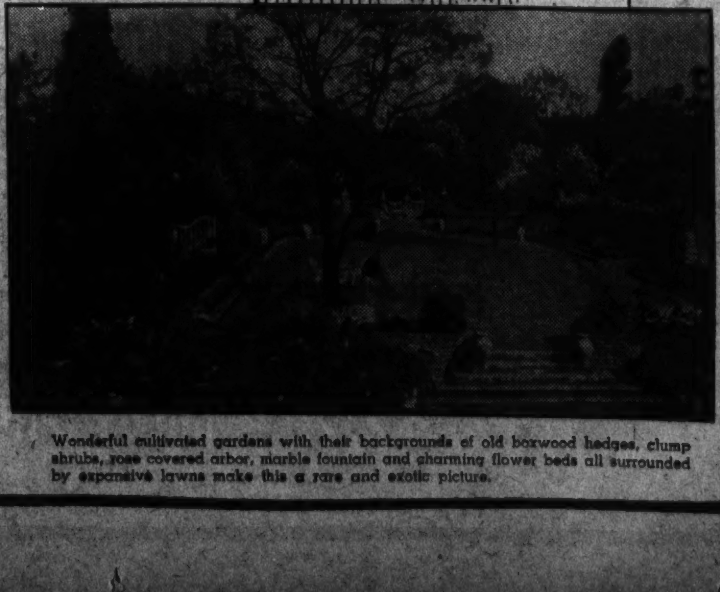

Wonderful cultivated gardens with their backgrounds of old boxwood hedges, clump shrubs, rose covered arbor, marble fountain and charming flower beds all surrounded by expansive lawns make this a rare and exotic picture.

# Insurance Men Will Gather At Va. Beach

State Mutual Life Assurance Co., of Worcester, Mass., represented here by Bernard L. Wilner, C. L. U. general agent, is holding a company-wide convention at Virginia Beach, Va., in the Cavalier Hotel tomorrow, Tuesday and Wednesday.

Past practice of the company has been to hold a qualifying convention every three years. The company, now in its ninety-seventh year, is looking forward to its next convention, which will celebrate the 100th anniversary.

Agents qualifying from all parts of the country will begin to assemble at Virginia Beach today, and among those underwriters from the Washington office of the company who satisfied production requirements to a degree wherein they were invited to the convention are Leon Katz, Maurice D. Rosenberg, jr., and S. Greenhoot Fischer, as well as Mr. Wilner.


**Want Real Value?**
OPEN TODAY

**4500 Cheltenham Drive**
Only $7,950
Six large rooms, lovely side porch. Air-conditioned heat, garage and 100-foot lot frontage. Out Wisc. Ave. about 2 squares beyond Bethesda Bank, turn right on Cheltenham Drive to property.

**6740 Fairfax Road**
Only $9,750
Spacious home, 2 large bedrooms and bath on 1st floor, 4 rooms and bath on 2nd floor. Huge corner lot over ¾ acre; 2-car brick garage. Should you require spacious rooms, here's your opportunity. Out Wisc. Ave. to Bradley Lane, turn left about ¾ mile to Fairfax Road and right to property.

**7211 Bradley Blvd.**
Only $10,950
Most unusual new house offering with bedroom on 1st floor, 3 other nice bedrooms, 2 baths and lavatory, huge recreation room, grand lot, 75x185 ft. Located about 1½ miles west of Wisconsin Ave. (near Wilson Lane).

Realty Associates, Inc.
1500 K St. Realtors NAt. 1438


## Large Residential Srowings in the District and Neighboring Maryland

Post Staff Photos.
These homes are being presented by the office of J. Rupert Mohler, jr. At the left is 4704 Linnean Avenue Northwest and at the right, 3 West Bradley Lane, Chevy Chase, Md.

## Rapidly Selling Group on South Arlington Ridge Road, Va.

Post Staff Photo
Five homes in the 2800 block of South Arlington Ridge Road, Arlington, Va. Featured by an exhibit house at the extreme left, the four others have been sold by J. Price Lee to Mr. and Mrs. C. R. McAndrews, Mrs. George Smith, Mr. and Mrs. R. J. Poss and Mr. and Mrs. Joseph D. Settle


**Quality and True Value**

*Southern Homes*
*The Ultimate in Small Home Construction*
*Southern Homes* offers the home-seeker the greatest value with the least responsibility to himself.

*Southern Homes* designs are the best examples of all present day types and trends. Each home-seeker will find a plan which represents the home of his dreams.

*Lanham Park*—Opened today. Your choice of homes from $4,000 to $5,990.
*From Peace Cross take Defense Highway to entrance beyond bridge over Railroad.*

*Woodmoor*—A real place to live. Homes of all styles from $6,000 to $9,000.
*At traffic light in Silver Spring take Colesville Rd. to Four Corners and Woodmoor.*

*Southern Homes Corporation*
1536 Connecticut Avenue NOrth 4000
Downtown Office—Wm. Corcoran Hill—710 Jackson Place, Washington, D. C.


# The Week in Business

**Dodge Promotes Miller**

Appointment of Allison Miller as assistant sales manager, truck division, Dodge Brothers Corporation, is announced by L. D. Cosart, sales manager. Previous to his appointment, Mr. Miller was Philadelphia regional manager for the corporation. A graduate of the United States Military Academy at West Point, Mr. Miller joined the corporation originally in 1925, as district manager in the Dallas region. For several years he remained in field contact work in the merchandising of new and used cars and trucks.

MILLER

For six years following 1930 he was connected with the factory sales organization in Detroit in various advertising and sales capacities including that of assistant director of truck sales. Subsequently he became assistant regional manager at Chicago and St. Louis and took over management of the Philadelphia region in 1940.

During most of the 16 years that he has been connected with the corporation, Mr. Miller has been in truck sales work. He has a thorough technical knowledge of truck construction that matches his long experience in sales work.

**U. S. Paint Exports High**

Paints, varnishes and lacquers with a total value of $7,927,376 were exported from this country in 1940—first full year of the present war—according to Census reports. Largest iitem represented was ready-mixed paints, of which $3,907,019 worth was sold beyond our borders.


**PERFECT CAPE COD**
**$8,950**

1206 N. FREDERICK ST., ARLINGTON, VA.
All Brick. Only 11 Months Old. 8 rooms, 2 complete baths with shower, fireplace, recreation room, built-in garage, fully insulated, latest oil heat. Especially designed for 1 or 2 families. Open daily and Sunday.
*Out Wash. Blvd. 4 blocks beyond Glebe Rd. to N. Frederick, left to house*
V. H. SCHULZ, Owner. GE. 3900.


## Dew Is Damaging To Auto's Finish

Chemical research has ascertained that dew is more harmful to the finish of automobile than is rain or sunshine.

Experiments in Florida proved the finish on a car suffered more from midnight until noon than between noon and midnight. This, of course, indicates that proper housing of cars is required for a long-life finish.


That Home You Have Been Looking at May Have
A LARGE LOT and LARGE ROOMS
But—
How About The HEATING?
Insist On An—
ABC OIL BURNER
"Quality Performance in Washington Since 1920"
AGNEW
714 13th St.
NAtional 3068



**A DISTINGUISHED NEW COLONIAL**
On Fashionable Upper 16th Street

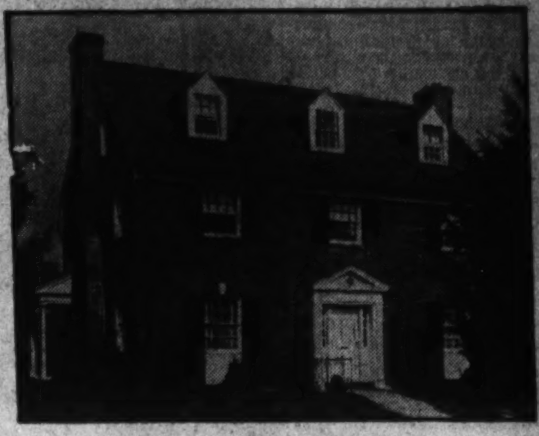

7606 Sixteenth Street N.W.
**A JACOBSON BUILT HOME**
Seldom do you have an opportunity to purchase such a fine home. This superb home reflects the quality for which it was planned and built—for only the finest materials and workmanship have gone into it. Five bedrooms of master size, 3 baths, recreation room, maid's room and bath, first-floor lavatory, oil air-conditioned, 2-car detached garage.
PRICED AMAZINGLY LOW
*OPEN TODAY*
JACOBSON BROS.
1616 K St. N.W. *Owners-Builders* District 2126



**FRANCES POWELL HILL PRESENTS TWO OUTSTANDING ESTATES**
IN THE PIEDMONT SECTION OF VIRGINIA—85 MILES FROM WASHINGTON.

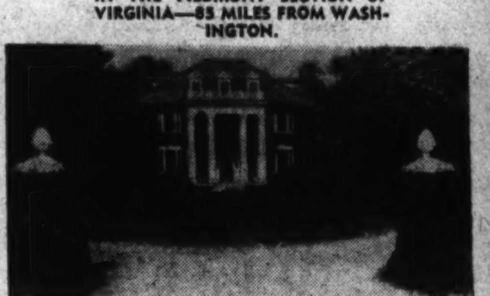

"PIEDMONT" WITH 400 ACRES COMMANDS A PANORAMIC VIEW OF THE BLUE RIDGE.

"GREENFIELDS" WITH HER 260 FERTILE ACRES IS AN EXCELLENT STOCK FARM AND SATISFYINGLY LOVELY.
*Call for an appointment to discuss.*
DEcatur 3422 WIsconsin 3633
FRANCES POWELL HILL
1644 CONNECTICUT AVENUE


**Post Want Ads Bring Results**

*Pay as Little as $5.85 per Thousand, per Month*

If you are a home owner—or plan to buy or build—you should investigate the many advantages of Acacia Mortgage Loan Plans. Acacia loans cost less per month and automatically eliminate renewal problems and expenses.

Phone or visit Acacia for full details regarding "lowest-cost-per-thousand-loans" that make home ownership a pleasure, not a burden. You don't have to be a financial expert to quickly perceive the savings in time, trouble and money.

*Call Our Mortgage Loan Department—NAtional 4506*

ACACIA Mutual Life Insurance Co.
51 LOUISIANA AVENUE, N. W.
FREE PARKING *in rear of Acacia Bldg.*



**COMPARE THIS VALUE**

OVER ⅓ ACRE GROUND in Rock Creek Park Estates
**1622 Kalmia Rd. N.W.** $16,500
A smart new Colonial just west of 16th Street in a fashionable and convenient location. Featuring 1st floor den and lavatory, 25-foot living room, 3 double bedrooms, 2 baths, out of ground basement with future recreation room and a tremendous lot crossed by a natural stream.
*Out 16th St. to Kalmia Rd., left to home*
HARRIS SHAPERO—Builder
927 15th St. FRANK S. PHILLIPS DI. 1411



**AMERICAN UNIVERSITY PARK**

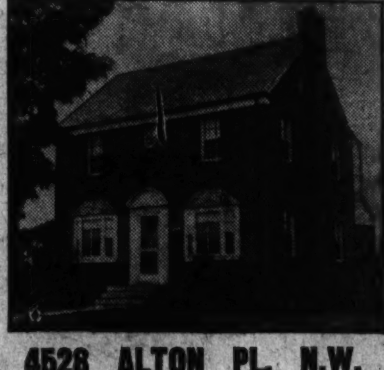

*Quality-Built New Brick Homes at*
$11,950
Center entrance Colonials of six rooms and two baths; near stores, public and parochial schools, & transportation. A policy of no compromise with quality, makes these the outstanding value in all this popular area. Oil fired air-conditioned heat, Vermont slate roof; large screened porch, brick garage.
**4528 ALTON PL. N.W.**
*Drive out Mass. Ave. to 46th St., right six squares and right to homes.*
Furnished by Hutchison's; Drapes by Wales
Built by David R. Isen
*OPEN DAILY 'TIL 9 P. M.*
SHANNON & LUCHS
1505 H St. N.W. NA. 2345



**A Home of Outstanding Features**
You'll be thrilled with the many unusual features embodied in this home. Come out and see them.

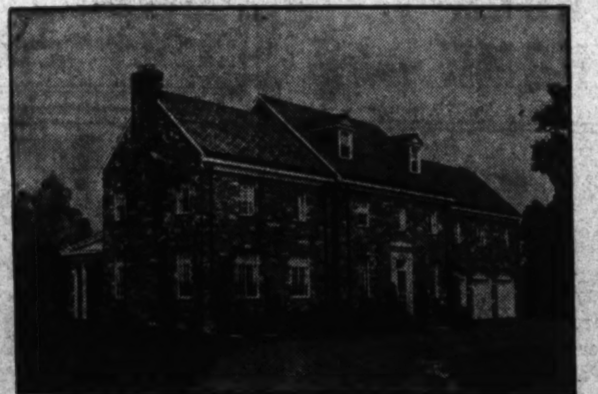

9101 Crosby Road Woodside Park (Maryland)
*TO REACH: Drive out 16th Street to the District Line, turn right to traffic light at Silver Spring, then left on Georgia Avenue to Woodside Parkway, then right one block to 9101 Crosby Road.*

Open for Inspection Today 10 to 6

The best of materials and equipment will be found in this home. It contains a living room 20x25 ft., with a massive stone fireplace, porch off living and dining rooms, large reception hall, dining room 17x20 ft., large kitchen lavish in its electrical appointments, breakfast nook and powder room.
A circular staircase of natural oak winds down to a large oak paneled and elaborately fitted cocktail room.

The second floor reached by a winding staircase contains large hall, 4 large bedrooms and 3 baths. The master suite having an elaborate and spacious bath with a separate shower stall of Italian marble with glass doors. There is also a large game room or club room. Size 21x28.

Stairs lead to the third floor which contains a vast amount of storage space.

Heavy Vermont slate roof. Wrought-iron plumbing and many other outstanding features.

*This Home is Reasonably Priced and Can Be Attractively Financed*

W. C. & A. N. MILLER DEVELOPMENT CO.
1119 17th St. N.W. DI. 4464

## Home Heater Used As Airconditioner

The term "heating" is not inclusive enough, experts say, because heating is much more than the simple provision of warmth in these streamlined days. The modern thing is "winter airconditioning"—a four-point program of providing processed air for maximum comfort and health of the occupants of a building. A home "heating" plant should:

1. Provide heat in winter;
2. Filter air in winter and summer;
3. Circulate warmed air in winter; and keep air in rooms in movement for summer comfort;
4. Add moisture to air.

New home builders should plan for winter airconditioning—not dismiss it as too expensive, the experts say. The great strides made in the airconditioning field, automatic firing of less expensive fuels and other developments have brought the cost of conditioning air within the reach of everyone.

Allencrest

The outstanding low price development in nearby Virginia. 46 homes sold is proof of the values in Allencrest.

5 AND 6 ROOMS
$5,150 to $5,780
$33 to $37 Per Mo.
F.H.A. APPROVED

46 Sold—12 Left

Fully detached homes on wide lots. Quality construction, automatic oil air-conditioned heat, double-hung steel windows, four blocks from school. And many more reasons why you will want to move right in once you see these charming homes.

Drive out Lee Highway to North Powhatan St. and homes on right (4.5 miles from Key Bridge.)

Parkhurst Inc.
Quality Homes at Lower Cost
CHestnut 8877

## Residences Sold and Being Built in the Ravenwood Development of Neighboring Virginia

Post Staff Photos

These are homes in Ravenwood, being developed by Raymond J. Poppelman, in Fairfax County, Va. Upper left—House sold to Mr. and Mrs. Benedict P. Cottone. Upper right—One being built for Mr. and Mrs. J. N. Douglas. Lower left—Residence being constructed for Mr. and Mrs. A. W. Cantwell. Lower right—Dwelling under construction and for sale

## Movie Producers Big Paint Buyers

Hollywood producers use thousands of gallons of paint and related products. One company in a recent year required 21,969 gallons of paint—more than a ton of paint per picture—and 22,633 gallons of thinner.

Walls, floors, roofs and many other surfaces must be painted and decorated to make the movie sets complete.

Only 4 More Houses On These Large Lots Over a Hundred Sold

On our $3,100 house all the cash you need is
$180.00

With a larger down payment the monthly payment can be brought as low as
$22.00

Four rooms and bath with additional unfinished space.
Wooded lots as large as ½ acre.
TO REACH: Drive out Penna. Ave. S.E., turn right at Branch Ave. Esso Sta.; turn left on Alabama Ave.; fork right on Suitland Rd. Then straight through Suitland 2 miles to MORNINGSIDE VILLAGE sign on left.
Model Home Open for Inspection

WALTER W. POWERS
Hillside 0572 SPruce 0488

## New Coal Bin Designed

A pre-fabricated coal bin designed for use with bin-feed stokers is one of the newest innovations in the stoker industry.

don't miss this OPPORTUNITY at $6,390

Nature planned the lot ● We built the home in this charming setting ● For your pleasure and happiness ● Ultra modern bungalow ● Five rooms, fully insulated, large attic, modern kitchen, light cellar, entirely screened. Large wooded lot, 250 feet deep, adjacent to Beautiful Sligo Park.

Open Sunday, Inspect.

Directions: Drive out Piney Branch Road to Flower Avenue, right four blocks, right one block to house. Roanoke and Hudson Ave., Takoma Park.

inspect today!

JESSE WHITE
Investment Bldg.

Rock Creek Hills
(Bordering Rock Creek Park)
A PLANNED AND RESTRICTED COMMUNITY
Just 5 Minutes from
Chevy Chase Circle
WATCH FOR THE OPENING OF OUR NEW GROUP OF HOMES TWO WEEKS FROM TODAY
Drive to Rock Creek Hills via Connecticut Ave. 5 minutes beyond Chevy Chase Circle to property.
Rock Creek Hills
OWNED AND DEVELOPED BY
CONTINENTAL LIFE INSURANCE COMPANY
Investment Bldg. Mr. Allen WIsc. 1210 or NAt. 8503

## Builders Demand Better Dwellings

Improvement in the quality of small homes is one of the most important advances made in the movement for better housing in recent years.

## New Home Offerings Opening in Michigan Heights

Post Staff Photo

Colony Construction Co. opens these new homes in Michigan Heights today. The model home is at 1053 Crittenden Street, near Thirteenth Street Northeast. Three have been sold already

YOUR HOUSE IS NO BETTER THAN ITS Roof

Be sure to put on a good roof. The slight additional first cost of a sturdy roof is no more than the first repair job of a poor roof. Your architect, builder and roofer know roofs from experience—consult them. or Phone R. T. Hamre, Na. 9220—Washington

BUCKINGHAM Slate
BUCKINGHAM VIRGINIA Slate CORP.
RICHMOND, VA.

For a Home All your own

WE HANDLE ALL DETAILS OF F. H. A. FINANCING

WE finance construction loans and loans on completed properties to be insured by F. H. A. We attend to all the details of securing F. H. A. approval.

H. L. RUST COMPANY
Est. 1889 1001 FIFTEENTH ST. NATIONAL 8100

Only 1 Left
12 BUILT—11 SOLD
Before Completion
That's Proof of Value
In a Detached Brick
Just Off 16th St.
$10,950
A REAL BUY
1312 Underwood St. N.W.
6 rooms, 2 baths, recreation room, large lot, oil heat.
TO REACH: Out 16th St. to Underwood, right to home
Open Today & Daily
D. S. BIRON ME. 1115

1872 Established
FIRST TRUST LOANS
Construction loans and permanent long term financing for apartment house and business property development or refinancing.
Tyler & Rutherford, Inc.
1512 L St. NA. 0475

## Fine Estates Are Featured In Ravenwood Development

Exclusive estates are featured in Ravenwood, Fairfax County, Va., development of Raymond J. Poppleman. Houses here are of distinguished appearance and distinctive equipment. Styles offered are Southern, Early American and single-story Colonials.

This development, in which several custom-built houses are nearing completion, contains wooded sites of from three-quarters of an acre to two acres. The tract is rolling and forested, containing space for 150 dwellings. It has curving drives, winding streams and flowering shade trees.

Located only 8 miles from the White House, it may be reached in 15 minutes via new Lee Boulevard. To view the community, drive over Memorial Bridge and out new Lee Boulevard to the intersection of Wilson Boulevard, then turn left on Sleepy Hollow Road to the sign announcing the project.

The development is protected for future values. Recorded restrictions include a $7,500 minimum building cost.

Your Finance it the American Way.

REAL ESTATE LOANS AS LOW AS $7.50 PER MO. PER $1000

Avail yourself of the experience of this 67 year old institution. A record of safe, fair appraisals since 1874 is your guarantee of service.

We will make immediate loans on improved property, not only in Washington but in nearby Maryland and Virginia. We do not charge commissions nor do we exact renewal fees. Interest only on unpaid balance of principal monthly.

It will be to your advantage to consult any of our officers. Of course, there is no obligation entailed.

AMERICAN BUILDING Association
300 PENNA. AVE. S.E.
LINCOLN 0130
Established 1874

OFFICERS: MILTON H. PROSPERI, Chairman of Board; CHARLES H. KINDLE, President; ARTHUR C. BALSER, Vice President; WILFRED H. BLANZ, Secretary; HOWARD S. KRAMER, Treas.

DIRECTORS: John E. Marquar, Thomas S. Burgess, Chatham M. Towers, Chas A. Rossiter, Bernard J. Coyle, W. Dudley Spicknall, Dr. Wm. C. Farmer

Assets are now in excess of $13,000,000
Member Washington Real Estate Board

BRIGHTEN YOUR HOME with BARRELED SUNLIGHT
FLAT WALL FINISH

Ever spend hours rearranging rooms, trying to make them look larger? This year start with ceilings and walls. Paint them with Barreled Sunlight Flat Wall Finish. Homeowners will tell you it brightens any interior . . . actually seems to make rooms grow in size. And because this finish has just enough sheen to resist dirt and make washing easy, the beauty of your rooms will last.

Barreled Sunlight comes in white and 10 lovely colors. Intermix these colors and you have a choice of many attractive tints to suit your particular desires.

85c qt.

Ask about our MONTHLY PAYMENT PAINTING PLAN
Your signature is all that is needed

FOR PROMPT DELIVERY CALL NATIONAL 1703
Washington's Only Barreled Sunlight Store

HUGH REILLY CO.
Since 1888
1334 New York Avenue N.W.
FREE PARKING

Are You Buying or Building a NEW HOME?

You'll want a modern Electric HEALTH KITCHEN
More than 20,000 families in the Washington area already have theirs.

Yes! More than 20,000 families in and near Washington are already using and praising Flameless Cooking. Economical? Most assuredly! And it's cool, clean, fast and safe, just like electric light. When you buy or build—or if you are selecting a new apartment—insist upon an Electric Range. You will thereby enjoy tomorrow's advantages—TODAY.

POTOMAC Electric POWER COMPANY
Matchless Service

STOP! DAMPNESS MILDEW CONDENSATION IN CELLARS, CLOSETS, GAME ROOMS, VAULTS, DARK ROOMS, ETC. WITH A SOLVAY AIR DRYETTE, JR.

ANNOUNCING ! ! !
NEW 1940 MODEL IN
SOLVAY
AIR DRYETTE, JR.

Specially designed small, compact equipment, used with Solvay C Calcium Chloride, will reduce humidity, warping, reduce damage to walls, equipment, valuable papers or clothing. Inexpensive, and easy to use. One unit required for each 1,000 cu. ft. of space. Send for literature and prices on SOLVAY AIR DRYETTE and SOLVAY CALCIUM CHLORIDE.

WASHINGTON SALES CO., INC.
DISTRIBUTORS
TERMINAL BUILDING, 4th & D Sts. S.W. RE. 3440

## Dwelling Shown in the Chalfonte Development

Post Staff Photo

This is one of the charming homes in Chalfonte, a Silver Spring (Md.) development. Built by Graninger & McCeney, Inc., it is located at 9909 Sutherland Road. A. V. Pisani is sales agent

## Residence Presented on Worthington Drive

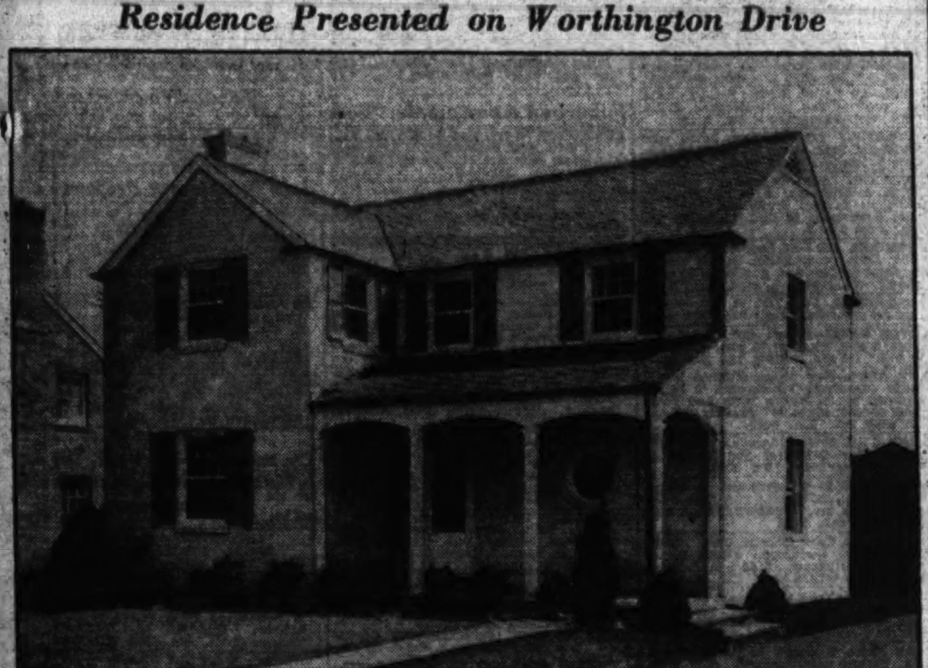

Post Staff Photo

A duplicate of a recent Washington Post Display Home, this new residence at 5305 Worthington Drive, just off Massachusetts Avenue beyond Westmoreland Circle, is being currently displayed by the Western Development Corporation. Schreier & Patterson were the architects

# Simplicity Best in Design Of Small Home

Planning a small home to have charm and pleasing variations from its neighbors is one of the fundamental problems facing the building industry today.

Successful design of small-house exteriors is said by the authorities to be largely a matter of first obtaining an effective but simple composition. This is often achieved through the use of simple roof lines and care in the disposition of door and window openings. The second objective is good proportion between the width or length of walls and their height. The third consideration is the use of simple variations and materials which lend interest to the wall areas without a restless appearance.

Simplicity plays a prominent part in designing small homes. In exterior design, simplicity gives the small house the appearance of maximum size. The experts also point out that the fewer different materials used on the exterior the better the appearance will be.

Effectively to obtain an appearance of size, the small house can be treated as one large color area. When different materials are used for desirable variations the appearance of size still can be obtained by the use of a single color.

Among other suggestions is that structural methods which minimize height are usually the most economical and result in small houses of better exterior proportions than when they are high in relation to their width and length. Exterior proportions also are improved by setting the house as low on the ground as possible.

Appearance is generally improved also by avoiding unnecessary breaks in roof lines. Unnecessary gables and dormers, overelaborate cornices, and all nonessential features can profitably be omitted.

**Door, Window Locations—**

Location of doors and windows in plan and the size and shape of the house have an important bearing on its exterior appearance. The placement of doors and windows in the plan is not a matter of cost but of forethought as to their effect on the exterior. The shape of the house has an appreciable effect on the cost, it is emphasized.

Through proper spacing and grouping of doors and windows, even a rectangular house can be given character. The size and location of windows and doors should be such that a pleasing relationship between wall openings and wall space exists.

**Corner Windows Effective**

Corner windows often may be used effectively when the exterior design composition is well studied. These windows are usually advantageous as a means of securing increased wall space in small rooms and still provide adequate light and ventilation.

Unless corner windows are used, windows of usual type should not be placed too near the exterior corners, since this has the effect of making the exterior appear weak, where it should appear solid and strong.

A rectangular plan may often be made interesting, planners point out, through use of a well proportioned porch, the entrance doorway, garden walls and fences, and similar accessories. Bay windows add to the livability and enjoyment of the house, contribute to the exterior appearance, and can be economically built.

Unless the building budget will permit the construction of an outside chimney of good proportion in relation to the size of the house, it is highly desirable to use an inside chimney; it is also more economical.

## Insulation Board Use Is Doubled

Number of homes sheathed with insulation board has increased 50 per cent in the last 12 months. The principal reason for this shift to insulating board sheathing is the additional fact that insulation is added with no extra labor cost.

Insulating board sheathing is used in place of ordinary sheathing for frame, brick veneer, stone veneer and stucco houses. Like other sheathing, it is nailed directly with exterior facing.

While an average of 15 man-hours are required to place 1,000 feet of wood sheathing, the same area may be covered in 9 man-hours with insulating sheathing, engineers report.

### Varnish Brush Aid

Special varnishes are available for keeping idle varnish brushes in condition. They are thin varnishes, of the type used for finishing work, but no driers are incorporated, and they dry very slowly.

### Auction Sales

REHOBOTH BEACH, DEL.
Public Sale of Valuable Real Estate, Saturday, July 5, 1941, at 11 a. m. standard time. Nine-room dwelling located on Rehoboth Ave. Suitable for home or business site. Will be sold to settle the estate of Laura A. Gullett, deceased.
THE SUSSEX TRUST CO., EXECUTOR, Lewes, Del.

**BUSINESS SERVICE Directory**
THE ANSWER TO
**WHO DOES IT?**

ALTERATIONS, DRESSMAKING
KNITTED DRESSES, suits, coats, sweaters made to order. 518 1st st. se. FR. 1583.

ASPHALT DRIVES
Black Top Rds. Co. Driveways, Tennis Courts. TIME PAYMENTS. NA. 0464.

AUTO WINDSHIELD WIPER SERVICE
BUELL Windshield wipers and fuel pumps. 908 6th nw. ME. 5778.

BUILDING CONTRACTOR.
DE. 5694 Roof to cellar, all kinds wk. Small or lge. jobs. Benard.

CEMENT—STONE WORK
JERRY Cement retaining walls, steps, walks, etc. ATlantic 9266.

CHAIRS SOLD—RENTED
NOTES Folding Chairs, Tables; All Occasions. Lowest rents. DI. 6112.
EXP. cook, g. h. w.; like go away; $50; good ref. Box 794, Washington Post.

HOME IMPROVEMENTS.
Perma Stone Installed over frame or brick. Waterproofs, insulates, restores value. Earl White, AD. 1652
NO. 4602 All around contractor. Screens, etc.; job or hr.
DIs. 2704 Basement to roof; roofing, siding. Free estimate. Johns-Manville Guild member. Superior Contract.
NA. 3261 Move stone, br., frame bldgs. P. Dudley, 384 M Pl. S.W.

**BUSINESS SERVICE Directory**

CHAIR REPAIR AND SERVICE
CHAIR CANEING Upholstering Porch rockers splinted. CLAY ARMSTRONG, 1238 10th st. nw. Phone MEtropolitan 2062.

GRAINING—PAINTING
Lin. 4955 Painting, decorating. Graining of quality. White mech.

IRON WORK
NA. 3766 IRON WORK RAILINGS, FIRE ESCAPES, ETC. DUPONT IRON WORKS, 1166 16TH N.W.

LEATHER GOODS REPAIRING.
G. W. King, Jr. Saddlery, Trunks, etc. 511 11TH ST. N.W.

MOVING—STORAGE

*Local and Long Distance*
**MOVING—STORAGE**
PADDED VANS
Fully Insured, Dependable Service
Full and Part Loads to Boston, Chicago, Florida and Way Points
Call for Estimate No Obligation. **ATL. 1112**
**CALL CURLES**
2033 Nichols Ave. S.E.

RADIO SERVICE REPAIRS.
RADIO TROUBLE CURED Free est. Work guar. 3 mos. Honest prices. MID-CITY RADIO SHOP, 9-9 p.m. NA. 0777
EXPERT RADIO SERVICE Free Est. Factory-Trained Mechanics. Williams Radio, 1130 7th st. nw. DI. 5156.

TILE WORK, FIREPLACES, ETC.
Tile Marble, Slate, Terrazzo Work. E. E. Eljett, NA. 8731, 1106 9th N.W.

TYPEWRITERS.
TYPEWRITERS QUICK REPAIRS Reasonable. Many Bargains. 718 14th St. RE. 2828.

TYPEWRITER REPAIR, RENTALS
$2 Mo. 3 months, $7. Business machines. A. A. A. Typewriter Co. RE. 1177.

**The Washington Post**
CLASSIFIED ADVERTISING LOCAL RATES.
For Washington and Points Within 25 Miles of the District of Columbia. The following rates are for consecutive insertions:

| Rates per line | | 20c | 19c | 16c | 14c |
|---|---|---|---|---|---|
| | | 1 | 3 | 7 | 15 |
| Words | Lines | time | times | times | times |
| 10 | 2 | $.40 | $1.14 | $2.24 | $4.20 |
| 15 | 3 | .60 | 1.71 | 3.36 | 6.30 |
| 20 | 4 | .80 | 2.28 | 4.48 | 8.40 |

Cash rates for Situations Wanted ads are one-half of the above rates.
The one-time rate applies on skip ads or irregular insertions. Minimum ad is 2 lines, 1 time, 40c.

OUT-OF-TOWN RATES.
Ads from points more than 25 miles from the District of Columbia are: 2 times, 23c per line; 3 times, 24c per line; 7 times, 22c per line. Count 5½ words of 5 letters each to a line.
Cancellation Orders or Correction before insertions (excepting Death Notices) cannot be made unless ordered before 6 p. m. daily or 4 p. m. Saturday for Sunday.

**Phone NAtional 4200**
*Ask for an Ad-Writer*

### Lost and Found — 1

*You can phone your "Lost and Found" ads to The Post until 11 p. m. for insertion the following morning. For The Sunday Post, Saturday, 6 p. m. ("Found" ads are published free.)*

DISTRESSED about loss Friday eve. at around 2000 Conn., of toy black Scotch terrier. Reward. DUp. 2396.

FAWN male cocker spaniel answers to name "Dr. Watson." Last seen in Annapolis Wed., wearing Anne Arundel Co. license tag No. 1; liberal reward for return. Phone Annapolis 4137.

### Lost and Found — 1

LOST—Weltini camera in brown leather case; contains K-135 Kodachrome film with 7 exposures; vic. Willard Hotel. Reward if returned to K. S. Twitchell, the Willard.

PIN—Naval Academy, year '44, gold, inscribed "All my love." Reward. TE. 4632.

POLICE DOG—Female; about 5 years old, 150 pounds, gray; no collar or tags; Friday night; reward. Dr. Scala. DI. 2710.

SPRINGER spaniel, liver and white, "Dannie." Reward. EM. 3999.

YOUNG fox, red body, black legs, white tip on tail. Reward. EM. 8127.

$100 REWARD. Emerald and diamond pin. Mich. 5293, bet. 9-1.

**SUBSTANTIAL REWARD**
For return jewelry (diamond ring, 2 wrist watches, 2 bracelets) left in car on Ga. ave. Sears Roebuck parking lot or 7th floor men's wash room Woodward Building. NAtional 8238.

FOUND—Gold wedding ring, near 13th and Pa. Call MI. 1374.

FOUND—Dog, dark brindle and white; old; no collar; 37th and Reservoir rd. Call WO. 6100.

FOUND—Large police dog, female, nr. Union Station. OE. 2823.

FOUND—Male black dog with white markings. Collar with bell. No tag. Chevy Chase, Md. OLiver 3062.

FOUND in Diamond Cabs week of June 15, but not claimed—Man's coat and camera, man's coat, man's overcoat, glasses in brown case, glasses in Johnstown (Pa.) case, Glen Martin papers, 2 pairs ladies' gloves, 1 odd glove, 2 cameras, papers of Arnold Lalkian, man's felt hat, man's Panama hat, 2 boxes rouge, penknife, 5 ladies' umbrellas, brown airplane suitcase. NOrth 0151, between 9 a. m. and 5 p. m.

### Personals — 3

CABINET BATHS, reducing, calories, diathermy, thermo flo, ultra violet, exercycle. Dr. Freda Ostrow, 7002 Conn. ave. nw. WI. 2571.

HEMORRHOIDS (piles) eradicated by my own method; results effective for a lifetime or money back. Write for booklet. No drugs. No surgery. DR. SOMMERWERCK, 1365 Columbia rd. AD. 0388.

IF YOU ARE BOTHERED WITH BILLS or need EXTRA money for any purpose, just give me a telephone call. You can get $100 and need repay only $1.63 per week, which includes interest, the only charge. Other amounts in proportion. Just call JACK SESSIONS. MIch. 6810.

PAWN TICKET, 1⅛ carats; perfect diamond; pledged $250, cost $675; sacrifice ticket. Box 805, Washington Post.

### Motor Travel — 10

DRIVING to northern Iowa June 25, 3 passengers; refs. exchanged. CH. 3520.

### Help—Women — 11

*Women—If you don't find your position in the Help Wanted Column today—place a "Situations Wanted" Ad in The Post. A 3-line ad costs only 30 cents.*

BEAUTY OPERATOR—Experienced; good salary with commissions. Tipping prohibited. WO. 0405. Demonet Beauty Salon, 3530 Connecticut ave.

BEAUTY OPERATOR—Exper.; good hours, pay; steady. 3827 Georgia ave. TA. 0290.

Be a telephone P. B. X. operator, EASY; Work in hotels, auto, doctors' offices. Inquire P. B. X. School, 1311 G. NA. 2117.

CIVIL SERV. courses, late editions; many kinds. BOYD SCHOOL, 1333 F. NA. 2338.

COMMERCIAL TEACHER, immediate vacancy. 204 Colorado Bldg. RE. 1712.

MAKE GOOD MONEY compiling names; cash in advance for lists; inexperience or location no handicap. Particulars for stamp. Darnell Advertising Service, Jackson, Tenn.

MASSEUSE, experienced, or will teach inexperienced. 1424 R st. nw., Apt. 1.

NURSES—Registered and practical; good openings; several at once. Miss EAST, Personnel Service, 1311 G st.

STENOGRAPHERS, beginners and experienced, 30 openings, $20 to $35 week. Miss White, BOYD'S, 1333 F St.

STENOGRAPHERS—Exp. and beginners, at once; good openings, $22 to $30 wk. up. Welcome, Miss YOUNG, Personnel Service (Est. 9 yrs.), 1311 G st.

TEACHERS wanted. Washington Schools Association, Colorado Bldg. RE. 1712.

STENOGS, bookkeepers, typists; very good openings NOW. BOYD Ser., 1333 F st.

TYPISTS—Experienced and good beginners. Also P. B. X. operators, clerks, cashiers, bookkeepers, 10-15 today. Miss Knight, Personnel Service, 1311 G st. nw.

WAITRESSES, experienced, neat, refined. Apply 1211 16th st. nw. Martinique Hotel.

WE PAY you $5 for selling ten $1 boxes, 50 beautiful assorted name-imprinted Christmas cards sell $1, your profit 50c. Free samples. Thomas Doran Co., 28-K White Plains, N. Y.

WOMEN, would you like to earn money for your vacation? Let me show you how. It's easy. Mrs. Hummel, RE. 0795.

WOMAN, able to work 4 hours daily, apparel, exper. not necessary; good pay. 1427 Eye st. nw. Room 210.

STENOGRAPHER.
Vacation period, 7 weeks starting July 14; rapid typist. NAtional 4930.

WAITRESSES, COUNTER GIRLS
WATERS AGENCY, 1213 Eye St.

POSITIONS OPEN
STENOGS., BKPR., HOSTESS, SALES, WAITRESSES, COUNTER GIRLS, OTHERS. Atlas Agency, Atlas Bldg., 9th and F nw.

**BOOKKEEPER**
EXPERIENCED, FOR BRANCH OFFICE OF LARGE INSURANCE COMPANY; SALARY COMMENSURATE WITH ABILITY. BOX M-516, WASHINGTON POST.

**WOMAN WITH CAR**
with some business experience; good opportunity for woman over 28. Must be neat, reliable, with need for independent income. Call Monday, after 12 p. m., 408 Washington Loan & Trust Bldg., 9th and F sts. nw.

**CLERK**
Expr. in dry cleaning. Progressive Cleaners. 2727 Wilson Blvd. CH. 7373.

**Colored Saleswomen**
Age 30 to 40; neat appearing to learn the corset business. Call Monday, 11 to 2, suite 408, 900 F st. nw.

**RESTAURANT HELP**
Waitresses, counter and bus girls; experience or no experience; no fees. Washington Restaurant Assn., 404 Star Bldg.

**SECRETARY-TYPISTS**
We have many immediate openings at $18 to $35 per week for qualified secretaries able to do 50 W. P. M. typing and 100 W. P. M. shorthand.
No charge unless placed
Adams Agency—204 Colorado Bldg.

**TWO LADIES**
Over 25; neat, ambitious for position in local localities for national grocery concern, sales experience unnecessary. See manager, 9 to 11 a. m., 513 K st. nw.

**WAITRESSES**
TRAY SERVICE; EXCELLENT EARNINGS. APPLY 5109 GEORGIA AVE. N.W.

**USED CAR SALESMEN**
TO WORK ON FAST-MOVING CAR LOT IN BUSY NAVY YARD SECTION; GOOD PROPOSITION FOR PRODUCERS. APPLY MR. SNYDER, EDWARD G. ADAMS CO., 822 POTOMAC AVE. S.E.

**EXPERIENCED LONG DISTANCE OPERATORS**
Opportunity for continuous employment for qualified applicants. See Mrs. Riggles, Room 603, 722 12th Street N. W., 8:30 a. m. to 5:00 p. m., Monday through Friday.

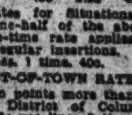

THE CHESAPEAKE & POTOMAC TELEPHONE CO.

**SALESWOMEN**
PERMANENT INSIDE WORK
EXPERIENCE UNNECESSARY
Must be over 18 years old—neat appearance, at least 2 years high school and able to furnish good character references.
**Apply Monday 10 A. M. 2624 14th St. N.W.**

### Help—Women — 11

GIRLS
HIGH SCHOOL EDUCATION; NO EXPERIENCE NECESSARY, TRAIN FOR WAITRESS WORK. APPLY 5109 GEORGIA AVE. N.W.

MARKERS AND ASSORTERS, EXPERIENCED; MUST HAVE HIGH SCHOOL EDUCATION; GOOD SALARY. APPLY TOLMAN LAUNDRY, 5248 WISCONSIN AVE. N.W.

GENERAL OFFICE WORK
YOUNG LADY WITH STENOGRAPHIC ABILITY; GOOD SALARY; SOME EXPERIENCE PREFERRED. CASTLEBERG'S JEWELRY CORP., 1004 F ST. N.W.

### Help Women—Household — 11A

GIRL, white, care for small child during day. Randolph 4629.

HOUSEKEEPER, white, permanent; employed couple, one child; live in; Arlington. Box 801, Washington Post.

MAID, preferably Scandinavian, location Wesley Heights. Call Ordway 0299 or write Box 806, Washington Post.

MAID, preferably white; location, Wesley Heights. Call Ordway 0299 or write Box 806, Washington Post.

MIDDLE-AGED woman, cooking, h. w.; steady; good pay; ref; 2 adults. WA. 4759.

White, general housework, live in; salary $45 month. CH. 6620.

WOMAN, g.h.w.-cook, fond of children; go away for summer; $40. TA. 0463.

### Help—Men — 12

*Men—If you don't find your position in the Help Wanted Column today, place a "Situation Wanted" Ad in The Post. A 3-line ad costs only 30 cents.*

ALL-around man, experienced; good pay; references required. Buckingham Market, OXford 1554.

ALL TYPES of office, drug, gas station atten., grocery clerks, restaurant help, others. Atlas Agency, Atlas Bldg., 9th and F nw.

BARBER, $25 guar. and comm.; must be a good haircutter; half-day off. U. M. Barber Shop, College Park, Md. Apply 2705 Bladensburg rd. ne.

BARBER—$10 guarantee. Bring tools. 2204 4th st. ne.

BARBER—Steady; $25 and comm.; good for $40; Saturday, $8. 2106 14th st. nw.

BARBER wanted; start Monday; very good wages. 113 Rhode Island ave. nw.

BARBER for Sundays. Guarantee and comm. 851 Upshur st. nw.

BOY HELP in kitchen, only 1 who wants work need apply. 2013 N. Y. ave. nw.

COLLECTORS—Need 2—one for Arlington County, car needed—permanent positions. Mr. High, room 424, 1406 New York ave. nw.

AUTOMOBILE BODY AND FENDER MEN
ONLY
First Class Mechanics
NEED APPLY
LUSTINE NICHOLSON
HYATTSVILLE, MD.

**AUTOMOBILE BODY AND FENDER MEN**
**ONLY**
**First Class Mechanics**
**NEED APPLY**
**LUSTINE NICHOLSON**
**HYATTSVILLE, MD.**

**SALESMEN**
**WE OFFER**
an opportunity to 2 alert finished salesmen with successful specialty selling experience in the $5,000 a year class, to make extremely large incomes on drawing against earned commissions. Must have impressive personalities and absolute integrity.
**CONTACTS**
Furnished for every call. The position is permanent and pleasant with rapid advancement to managerial field, assured to producers. Expert training and direction in the field. The returns from recent national advertising have created added interest and buying incentive for new combination offer. Backed by largest corporation in its field with 173 years successful publishing experience.
**M. G. HALL**
421 Evening Star Bldg.

**STREET CAR BUS OPERATORS WANTED**
Steady work at good pay if you can qualify.
*$30 per week guaranteed*
after short training period. Many earn more.
**No Experience Necessary**
Applicants must be 23 to 40 years of age; 5 ft. 7 inches to 6 ft. 2 inches in height and must weigh in proportion (140 to 225 pounds).
Apply in person Monday thru Friday, inclusive.
**8:30 to 10 A. M.**
EMPLOYMENT DIVISION
**CAPITAL TRANSIT COMPANY**
36th & Prospect Streets N.W.
Washington, D. C.

### Help—Men — 12

GAS STATION attendants, mechanics, chauffeurs, grocery clerks, butchers, etc., at once. No charge unless placed. Miss FOX, Personnel Service, 1311 G st.

MECHANIC to care for small fleet of trucks. Country location. Salary $35 per week. State experience. Box M-519, Washington Post.

MEN, young, knowledge of entomology or control. Operate sprayers on salary and commission basis; attractive proposition to the right men. State particulars. Write Box M-515, Washington Post.

ROUTE SALESMAN, steady, married man; salary and commission; permanent position. Previous experience not necessary. Apply Pioneer Laundry, 920 R. I. ave. ne.

SALES representative for Washington and Baltimore territory; expd. incandescent lamps and new fluorescent lighting. Must have car. Liberal commission and override. Write American Standard Corp., 103 East 125th st., New York.

STENOGRAPHERS and good typists, bookkeepers, and clerks; very good salaries, $20-$35 week up, at once. Miss Day, Personnel Service, 1311 G st.

TEACHERS wanted. Washington Schools Association, Colorado Bldg. RE. 1712.

WANTED—Experienced bootblack. Apply 1200 Pa. ave. se.

WANTED—Engraver-watchmaker for high-type Southern jewelry store; must have references. Address reliable. Box M-518, Washington Post.

YOUNG MEN and boys, permanent positions, bicycles required. Apply Western Union Telegraph Co., 1317 New York Ave N.W.

SLATERS AND TIN ROOFERS.
726 7th St. S.W.

SERVICE STATION SALESMEN
by a major oil company; good salary; references required. Apply Mr. Cariello, Sun Oil Co., 4940 Conn. Ave. N.W.

SHOE DEPARTMENT MANAGER
To take complete charge of Bargain Shoe Basement. Splendid opportunity; permanent. State present and past connections. Goldenberg's Stores Corp., 211-219 North Eutaw st., Baltimore, Md.

**ELECTRICIAN**
With tools and car. HObart 4968.

**COUNTERMAN**
Familiar with automotive electrical stock. Apply Miller-Dudley Co., 1716 14th st. nw.

**MAN**
EXPERIENCED IN TRUCKING, LUBRICATING AND TIRE WORK; STATE PARTICULARS, AGE, EXPERIENCE, ETC. BOX 796, WASHINGTON POST.

**JUNIOR DRUG CLERK**
3 evenings week and every other Sunday. Apply 1832 Columbia rd. nw.

**FIVE MEN**
for steady work, earning an easy living at clean pleasant work; age no handicap if active. This is a real job with a nationally known company. See manager, 9 to 11 a. m., 513 K st. nw.

**ROUTE SALESMAN**
For established laundry-dry cleaning route; excellent opportunity. Apply Page Laundry and Dry Cleaning Co., 620 E st. nw.

**Auto Body and Fender Man**
**Auto Trimmer and Mechanic**
TOP SALARIES.
Liberty Auto Body Co., 2115 M st. nw.

**AUTO MECHANICS**
Good Working Conditions.
All the Work You Can Do.
Some of our men make $80 a week; we guarantee $35 a week. See Mr. Huff.
**LOGAN MOTOR CO.**
1111 18th St. N.W.

WANTED—Two experienced canvassers, any age; also 2 college students or high school graduates for canvassing work. Quick opportunity for advancement. Make good money while learning. Salary and commission to those who qualify. See Mr. Abernathy at 826 10th st. nw., 11 to 12 a. m. or 6 to 8 p. m. or phone RAndolph 4629 any time.

### Help—Men-Women — 13

COUNTER MEN, waiters, waitresses, kitchen men, bus boys, maids, dishwashers. Waters Agency, 1213 Eye nw.

### Salesmen-Agents — 15

ADJUSTMENT and collection man with car to travel in small country towns; steady work; opportunity to earn $60 week comm. and bonus. G. H. Wise, 173 W. Madison st., Chicago.

MAN WANTED—To sell a new household item on the easy weekly payment plan in the State of Virginia and the Carolinas. Good income assured. Crew supervisor works direct with salesmen. Big opportunity for the right man. See John Shaw, Hotel Cairo, 1615 Q st. nw., Saturday, between the hours of 10 a. m. to 2 p. m. and 4 to 7 p. m., and Sunday from 11 a. m. to 2 p. m.

SALESMEN, with following jobbers or retailers, line of painted novelty pillow cases, for camps, seashores, souvenir stores, etc.; fast-moving item. Liberal commission. Artistic Spraying & Painting Co., 87 Greene st., New York City.

BUSINESS OPPORTUNITY.
We have an opening in the Washington, D. C., territory for a distributor for our nationally known safety devices and other products. Prefer well-known man past middle age with business and selling experience. You may now represent a manufacturer's line that will fit in with our line. National defense has created an increased demand for our products in factories, shops, warehouses, grain elevators, public institutions, trucking companies, lumber yards, planing mills and hundreds of other classes of business. We now have 200 established distributors and more than 1,000 salesmen. Established for many years. High rating. One of the largest in our particular industry. Write about yourself and business experience. Correspondence confidential. Address General Sales Manager, Factory P. O. Box 983, Dayton, Ohio.

### Situations—Women — 16

BOOKKEEPER desires position with C. P. A.; 5 yrs. experience, 3 yrs. accounting school. Box 789, Washington Post.

COMPANION-HOUSEKEEPER — Mature, active woman wishes position as companion and 1st.-hskpr.; good seamstress. More interested in reas. comf. home than monetary compensation. Box 799, Post.

FINNISH COUPLE wishes ghiv; good references; excel. cook and butler. CH. 2569.

GIRL, light colored, maid in dress shop; formerly with Marshall Field Co., Chicago. Michigan 8634.

GIRL, colored, wants work as chambermaid; experienced; refs. 344 K st. sw.

GIRLS (2) colored, young, would like job taking care of children or as mother's helper. Lincoln 2932.

LADY, with years of apartment manager experience, desires office position with high-class property management organization; full knowledge of maintenance and accounts; can furnish excellent references. SH. 2803.

MOTHER'S HELPER, colored; no laundry, light cooking; sleep in. 700 G st. nw., 3rd floor, Apt. 9.

POSITION wanted as mother's helper in Christian home preferably where there are small children and no servants by refined 18-year-old girl, high school graduate, who has been raised in a cultured home and who wants to earn her board and save her wages for college tuition. Healthy, athletic, with some experience in helping to cook and keep house. Can also drive car and play piano. Phone National 0965 before 7 p. m.

REFINED lady will stay with children or invalids during afternoons or evenings. Box 793, Washington Post.

WOMAN, colored, wants days or morning work or laundry at home. DI. 9523.

WOMEN, colored, wants cook's job; stay nights. ME. 8901.

YOUNG graduate wants job as mother's helper. District 3639.

### Situations—Men — 17

ACCOUNTING, general office, college graduate; age 47; own car. Randolph 0036.

BAKER and pastry cook; colored; 1st class; hotel and club experience. MI. 6876.

CHAUFFEUR, reliable colored, wants trips or day's work; city reference. CO. 9553 before 11 a. m. or after 9 p. m.

COLLEGE GRAD, Yale, Univ. Paris, tutor, companion, editorial assistant. Lord, ME. 7759.

ENGINEER, 3d class; 14 years on steam vessels; interested only in jobs ashore. Excel. references. Box 798, Wash. Post.

MAN—Colored, 47 years of age; very active, high school education, wants steady employment, any kind, where service and dependency count. Call DUpont 0070, before 10 a. m.

### Situations—Men — 17

OFFICE MANAGER, Harvard man, 38 years; now employed in Gov't. agency, desires charge private industry, selling, office, production, management. Glebe 1654

SECRETARY, general assistant or companion. Box 785, Washington Post.

WANTED, by elderly colored man, place as janitor; expd.; will accept small wages with quarters. 1126 5th st. nw.

YOUNG MAN, colored, versatile, desires work of any kind, preferably elevator, switchboard, porter. Please do not call Sunday. Call bet. 7:30 a. m.-3:30 p. m. Mon., DE. 3536.

ESTIMATOR-ENGINEER.
Experienced construction take-off; costs; Government and private work; family man, college graduate; seeks worthwhile responsible connection. Box 797, Wash. Post.

COLORED MAN wants house or yard work; $2.50 for 8 hrs. day or night, also Sundays. Call HO. 8242, after 9 p. m.

### Instructions — 19

CIVIL SERVICE courses, late editions, many kinds. BOYD SCHOOL, 1333 F. NA. 2338.

TEACHER, 20 yrs. exp. tutoring, math., Latin, English; congenial country surroundings, swimming, boating; Shenandoah Valley, Woodstock, Va., Box 366.

WELL-PAID POSITIONS OPEN in Hotels, Clubs, Institutions everywhere—Men and women all ages wanted—Correspondence Course—Study in spare time—Specialized training—Personal Interest—Placement Service—Start any time; $5 down, $5 month. Phone, call or write. Free Book. Lewis Hotel Training School (Celebrating 25th Year). Twenty-third and Penna. ave. nw. Phone ME. 4692, Dept. 6.

**CARD PUNCH**
Begin now. Day and evening classes. Reasonable rates, no extras. Arlington Institute, 3150 Wilson blvd. (near Clarendon Circle). OX. 2040.

**CARD PUNCH**
Intensive course Alphabetic and Numerical machines. Day and night classes. Start at once.
BOYD Civil Service School
1333 F St. NAt. 2336.

**FILE CLERK**
Civil Service exam. Alphabetical, cross-filing, indexing, clerical, spelling, etc. Day and night classes. Enroll at once.
BOYD CIVIL SERVICE SCHOOL
1333 F St. NAt. 2338.

**The Defense Industries Call for TECHNICAL MEN**

**DRAFTING**
Drafting is a field of rich opportunity. Read the want ads in any metropolitan papers. See the demands. Employment help when ready.

**DIESEL**
Today Diesel is replacing gasoline engines in trucks, buses, tractors and aircraft. It is replacing steam engines in railroad locomotives, ships, factories, office buildings, hotels and power plants of all kinds. Complete practical course that will qualify you for any branch of the industry.

**WELDING**
Welders are key men in many industries—machinery, ships, tanks, aircraft, steel structures, etc. A good line for live wires. Gas and electric welding. Also aircraft welding. No previous experience necessary. Our graduates are making from $40 to over $100 per week.

*"WELD YOUR WAY TO GREATER PAY"*
**Washington Trade School, Inc.**
140 Que St. N.E. DU. 1576

### Money-to-Loan — 26

ON diamonds, watches, jewelry, silverware, etc. No adv. arrangements neces. Lowest int. rates. Rosslyn Loan Co., Rosslyn, Va.

### Personal Loan Cos. — 26A

*Operating Under Uniform Small Loan Laws*

A FRIENDLY LOAN SERVICE.
H. G. ZWALLY, MANAGER.
AYARES SMALL LOAN CO., INC.
7902 Georgia Ave. SH. 3700.

LOANS TO $300 FOR
Single or Married Persons
**ON SIGNATURE ONLY**
LOW MONTHLY PAYMENTS

| | |
|---|---|
| $60—Pay $3 | $200—Pay $10 |
| $100—Pay $5 | $260—Pay $13 |
| $160—Pay $8 | $300—Pay $15 |

AND INTEREST
PHONE OR SEE US TODAY
2 CONVENIENT LOCATIONS
**CONSUMERS LOAN SERVICE, Inc.**
8513 Georgia Ave. SHep. 3867
3327 Rhode Island Ave. HObart 5028

**LOANS for EVERY NEED**
June time brings uncommon events to many a family, possibly a marriage, maybe a graduation or two. We serve a lot of good people who require added cash for such important happenings. See us when you need cash in a hurry—no matter what for.
**DOMESTIC**
Finance Corporation, A Small Loan Company

| | |
|---|---|
| Silver Spring, Md. 7893 Georgia Ave. Phone SHep. 5450 | ROSSLYN, VA. Arlington Tr. Bldg. 2nd Fl., Chest. 0504 |
| MT. RAINIER, MD. 3201 R. I. Ave. Mich. 4674 | Alexandria, Va. 2d fl., 515 King St. Phone ALex. 1718 |

"A FRIENDLY PLACE TO BORROW"

**YOU**
. . . can get a loan of $100.00 if you can make monthly payments of $7.04.

| Cash Loan You Get | Amount You Pay Including All Charges — Weekly | Monthly |
|---|---|---|
| $ 25.00 | $0.42 | $ 1.76 |
| 50.00 | 0.82 | 3.52 |
| 100.00 | 1.63 | 7.04 |
| 150.00 | 2.43 | 10.56 |
| 200.00 | 3.24 | 14.08 |
| 300.00 | 4.85 | 21.11 |

*Payments include all charges as prescribed by the Uniform Small Loan Law*

Loans made on your own signature. No security required. No credit inquiries are made of relatives, friends or employer. Apply in morning and get money the same day. Just telephone, give us a few facts—then call for the money.

PUBLIC SMALL LOAN CO.
2028 North Moore St., Rosslyn, Va.
Telephone CHestnut 2444
DEWEY T. JONES, Mgr.

PEOPLES PERSONAL BANKERS
3308 R. I. Ave., Mt. Rainier, Md.
Telephone DEcatur 1240
R. W. THRASHER, Mgr.

### Personal Loan Cos. — 26A

*Operating Under Uniform Small Loan Laws*

PERSONAL LOANS TO $300.
MARYLAND PERSONAL BANKERS,
7912 Georgia Ave. SH. 3650.

### Rooms—Furnished — 30

A BEAUTIFUL corner front rm., adjoining large bath; ½ block Conn. ave. or Military rd.; gentleman; $20. EM. 6361.

A BEAUTIFUL RM., pvt. bath, 130; conv. trans.; man. 1507 Varnum. TA. [illegible]

A CHOICE front rm., cool and airy; Georgia ave. trans.; pvt. home; gentleman. 736 Rock Crk. Ch. rd. RA. [illegible]

AIR-CONDITIONED bachelor suite, twin bedroom, bath, shower; living rm.; new home. Wesley Hgts.; refs. EM. 3364.

A COOL rm. next bath; 3 doors from bus; for 2 girls. $20 ea. WA. 3936.

ALTURAS (1509 16th st. nw.)—Cool, attractively furn. sgl. and dble. rms.; [illegible]

ATTR. downtown room within walking distance of Govt. bldgs.; reas. 1426 K st. [illegible]

BEACH ST., 3, College Hgts.—Newly furn. lg., cool rm.; twin beds; [illegible]

BEAUTIFUL rm.; twin beds, adj. bath; 20 min. downtown; 10c fare. CH. 7610.

BENTON ST. N.W., 3821—Exceptionally lge. rm. for couple; 3 windows, lg. closet; adj. bath. Unlimited phone. EM. 1916.

BETHESDA—Master bedroom, twin beds, connecting bath; suitable for 2 gentlemen. Comfortable living; new home. [illegible] South Chelsea Lane. OLiver 1676.

BREEZY 3rd flr. rm., 4 wind.; nr. car, bus; sgle. or dble. 3114 16th st. nw.

BRIGHT front master bedroom, twin beds, private shower; 2 mirror-door closets. 3216 4th st. nw. $45 for two. [illegible]

BRYANT N.W., 36—Front rm.; [illegible]

BUCHANAN ST. NW., 410—Large front rm., 4 windows; nr. bus; gentlemen. RA. 6278.

CATHEDRAL AVE., 2743—Overlooks Rock Ck. Pk. and nr. Wardman Pk. Hotel; large, cool, dble. rm.; twin beds; also sgl. rm.; unl. ph.; gentlemen. CO. [illegible]

CATHEDRAL MANSIONS (3000 Conn. ave., Apt. 321)—Large corner rm.; 2 exposures; large closet, next bath. HO. 4300.

CHAPIN ST. NW.—Beautiful room in private apt., conv. transportation; reasonable. 1412 Chapin st. nw. Apt. 28.

CHEVY CHASE (one block from bus)—Private home; young man; $20. WO. 8366.

CHEVY CHASE, D. C. (3717 Legation ave.)—Large, attr. rm., 2nd flr.; twin beds; men or 2 girls (½ blk. Conn. ave.) EM. 9296.

CHOICE DOUBLE, semipriv. bath; ½ block trans. 1612 Webster nw. TA. 3472.

COLUMBIA RD. NW., 1754—Attr. front, sgle., $20; shower; owner's home; gentleman.

CONN. AVE. NW.—D'town; homelike; bath; DI. 5680 throughout day. DU. 2985 aft. 6.

CONN. AVE., 3000, Apt. 415—Exceptionally large room, twin beds, adj. bath; cool; for 2 girls; unlim. phone; choice neighborhood; $35 each. Call eves. HO. 4300.

CONN. AVE., 4035—Young man, share rm.; twin beds; shower; [illegible]

CONN. AVE. TRANSP., 2916 32d st. nw.—Bright corner rm., 3 and w. expos.; pvt. bath; priv. res.; unl. ph.; gentleman. [illegible]

CONN. AVE., 2700—Large studio rm., 1 or 2 young ladies. CO. 8106.

COOL bedrooms, and plenty of baths, Whitehall Country School, Bradley Blvd. at Wilson Lane, Bethesda, Md. 10 miles from White House; open until early September to men only. 34-acre country estate on high location; sports available; bus location; public transportation; breakfast only. WI. 3622.

COOL corner room in new suburban home; tub-shower bath; downtown bus at door. WA. 4721 after 5 p. m.

DOWNING NE., 1348—Choice cool, twin beds, lg. closet, shower; conv. trans.; 1 or 2 girls. MI. 3082.

DOWNTOWN, 1422 N St. N.W.—Large double rm., twin beds; $3.50 and $3.75 ea. Also sgle. rms.

D'TOWN—Spacious, cool rm.; suit. 1 or 2 gentlemen, twin beds; pvt. bath; 2 adults; $20 ea. DI. 3954.

DOWNTOWN, 1306 10th St. N.W., Apt. 102. Lge. front rm., 4 windows; nr. bus; furn.; twin beds; innerspring mattresses; unlim. ph.; 2 men; $4 ea. NI. 3007.

DOWNTOWN, 1316 14th N.W.—Newly furn. rm. with running water, next bath; $[illegible]

DUPONT CIR., 1333 19th nw.—Conv. furn. 1st fl. rm., nr. bath; all conv.

E. CAPITOL ST., 313—Girl to share housekeep. rm.; clean, quiet; $3.75 wk. LI. [illegible]

ENTIRE FLOOR, insured privacy; large front rooms, 4 windows overlooking beautiful estate, adj. room very large closets; additional stairs open; pvt. bath, shower; well-kept home; quiet neighborhood. Very good bus; unlim. phone. All night parking garage avail.; nr. trans. Unusual home for discriminating persons. One person, $60; 2, $75; 3, $100. MI. [illegible]

EUCLID ST. NW., 1331, Apt. 41—Nice rm., large closet for refined woman; health refs. At home after 2 p. m.

EXCEPTIONALLY fine large twin bedrm., nr. bath, shower; near home. DU. [illegible]

F ST. NE., 1220 (nr. Navy Yard)—Cool, front twin b'rm., grill, ph.; laundry priv.

FLORIDA NW., 2148, off R—Young lady; share rm.; twin beds; [illegible]

FRONT RM., sc. exposure; elec. fan; new furn.; suit. 3, 925 N. Y. ave. nw. ME. 8595.

GALLATIN ST. NW., 1322—Double room, twin beds; nicely furnished. Lovely private home.

GENTLEMAN will share luxurious apt. with 1 or 2 gentlemen. Avail. Sunday before noon and after 5 p. m. 1921 19th st. nw. Apt. 20.

GENTLEMAN to share lovely rm.; twin beds; meals opt.; $3.50. [illegible]

GEORGETOWN—Old home, recently restored; single or double rooms; gentlemen guests only. HO. 2776.

GIRARD NW., 1343—Conf., cool rm., nr. bath, all priv. $4 per week. Reas. AD. 2361.

GRAFTON HOTEL (1130 Conn. ave. nw.)—Large, comfortable rooms, with new innerspring mattresses; single or double. $6.75 wk.; twin beds, $10 wk.; rooms with private bath, singles $15.50 week up; double, $17.50 week up.

HOBART ST. NW., 1727—Lovely room for 2 Jewish girls; well furnished; near car line. HO. 3525.

HOBART NW., 1727—Choice dbl. rm.; nr. bath; Jewish girls; [illegible]

JEWISH home, 1500 Upshur nw. Dble. rm., twin beds, semipvt. bath. [illegible]

L ST. NW., 1322—Newly dec. rms.; cool; with running water. $3.50 up.

LAMONT ST. NW., 1721—Beautiful large rm.; semipvt. bath, shower; pvt. home; 1 or 2 gentlemen. DU. 3904, mornings.

LANIER PL. NW., 1769—Lg. cool dble. rm., home-like atmosphere; twin beds; nr. trans. Reas. CO. 3561-J.

LARGE RM., pvt. bath in lovely home, Wesley Heights; best of refs. necessary; breakfast optional. EM. 5472.

LARGE front room, innerspring mattress, automatic heat and hot water; unlimited phone, laundry privileges. Lady. $20. Call TAylor 3535.

LURAY PL. NW., 459—Double rm., lge. closet; next bath; gentlemen. TA. 0715.

MONROE ST. NW., 1876—Attractive single rm., off Rock Creek Park; private home; conv. transp. Reasonable. CO. [illegible]

MONROE ST. NW., 1692—Sgl. rm.; pvt. porch; empl. lady; $12. CO. 0372-J.

MT. PLEASANT N.W., 3354—Double room, cross-vent., next bath; private home; unlimited phone. Employed gentlemen.

N ST. SW., 346—Newly dec., cool, nicely furn. rms.; kitchen priv. Govt. empl. pref. Good trans. Nr. Govt. bldgs.

NR. 16th-Columbia rd., 1748 Hobart nw.—rm., next bath; pvt. home; man. [illegible]

NR. 14th and Park Rd.—Lg. 2nd fl. front rm.; next bath; pvt. home. [illegible]

NEW JERSEY AVE. SE., 319—Lge., cool rm.; nr. car, bus; conv. trans.; men. [illegible]

N. CAPITOL ST., 2601—Choice twin rm.; dbl.; new single furn. rms.; cool pvt. home with priv. Nr. trans. Ladies. Meals opt.

N. E.—Room and porch, kitchen privileges; $6 dble. HO. 5527.

OAK ST. NW., 1344 (nr. Park rd.)—Front rm. for 1 or 2; Frigidaire; nr. laundry priv. Unlimited phone. Private home.

OFF COLUMBIA RD.—1810 Wyoming ave. nw. Newly furnished, cool twin bedroom; private bath; refined home; 15 minutes downtown.

PETWORTH—520 Randolph st. nw. Two lg. rms.; cool, attr.; private Catholic home for 2 adults; nr. trans. RA. [illegible]

PORTSMOUTH (1735 N. H. Ave. N.W., Apt. 103)—Attr. newly decorated rm.; 3 exposures; Venetian blinds, well furn.; pvt. bath, shower; s.h.w.; unlim. phone. [illegible]

QUINCY ST. NW.—Choice comfortable rooms, good beds, pvt. home. [illegible]

RESERVOIR RD. NW., 4460—Sgle. in gentile home; twin beds; nr. bus; [illegible]

RIDGE PL. SE., 2061—New furn.; cool; pvt. bath; shower; private home. [illegible]

RITTENHOUSE ST. NW., 620—3 rms.; adj. bath; tile front rooms; $30 singles; $40 doubles; with meals $32 mo. nr. bus lines.

ROOM for rent, large enough for two. Apply 1735 DeSales st. nw.

ROYALTON (920 16th), 916 M st. nw., Apt. 61—Attr. rm., twin beds; innerspring mattresses; pvt. bath, unl. ph.; for women only. $[illegible]

Continued on Following Page.

## Rooms—Furnished 30

Continued From Preceding Page.

SHEPHERD NW., 1356—Dble. rm., twin beds; pvt. bath; unl. ph. (insulated). TA. 2140.

S. CAROLINA SE., 610—Sgle.; lge. lawn; pvt. home; unl. ph.; nr. trans. FR. 4542.

SPRING RD. NW., 1316—Cool rm., pvt. det. home; c. h. w. Phone aft. Gentlemen.

STAPLE NE., 1206—Attr. furn. cool rm. in pvt. home; nr. trans. LI. 3637-W.

SUBLET 1 rm. in 2-rm. furn. apt. to lady till Sept. DU. 6500, ext. 720, after 7 p. m.

TAYLOR NW., 1735—Dbl. frt., semipvt. b., show.; insp. bd.; nr. tr.; un. ph. TA. 6721.

THE WESTMINSTER, 1607 17th st. nw.—Newly decorated rms., running water; innerspring mattresses; 24-hr. elevator.

TRINIDAD AVE. NE., 1223—Nicely furn., quiet, pvt. home. Lady or couple. Nr. transportation. LI. 2456-J.

UNIVERSITY PL. NW., 2568—Attr. rm., next bath; 2 windows; pvt. home; 1 blk. 14th st.; unlim. phone; $20 mo. CO. 5488.

VARNUM NW., 1402—Master twin rm., pvt. bath; 4 wind.; lge. lawn; men. TA. 8643.

VERMONT, 1223, Apt. 73—Sgle., dble., twin beds; walk. dist. Govt. Depts. ME. 4036.

VERNON N.W., 1840, Apt. 3—Lg. sgle. rm., nicely furn.; conv. trans.; gentleman.

VICINITY R. I. AVE., 2216 13th st. ne.—Bedrm., sitting rm., shower; new home. MI. 5573.

WALK. DIST. D'TOWN, 1724 17th st. nw., apt. 4—Well furn. twin bedrm., nx. bath; girls; $20 mo. ea. HO. 6844.

YOUNG couple will share their new and beautifully furn. home with a lady or col; very reas. 2338 13th pl. ne. DU. 5134

2D ST. NE., 2333—Conv. transp.; attrac. twin bedrm., next bath; pvt. res.; young ladies pref.; grill, laundry, ph. MI. 8256.

3RD ST. SE., 216—1st. fl rm., run. water. $16; nr. Capitol. Library. AT. 7125-J.

5TH ST. N.W., 5712—Single rm.; man; use inclosed porch; nr. bus. GE. 0931.

10TH ST. NW., 3634—Cor. Spring rd.; choice large rm., dble. bed; unlim. ph. Pvt. Jewish home. AD. 4902.

11TH ST. NE., 419, nr. Navy Yard—Comf. furn. rm., nr. bath. $5 wk; priv. res. AT. 1137-J.

13TH ST. NW., 2611—15 min d'town; bright, sgl., pvt. porch, nx. bath; reas. CO. 3763-W.

14TH ST. NW., 2544—Clean room, near bath; $6-$7 week. Janitor.

15TH ST. NW., 2129—Nicely furn. rm., suit. 1 or 2; pvt. residence. (1st zone).

15TH NW., 4622—Pleas. rm., adj. lg. cool sleep. porch; gentile man; $22. RA. 0459.

16TH ST. NW., 3338—Good location; bright front twin bedrm., nr. bath. Reas.

16TH ST. N.W., 2400—Apt. 406; sublet July and Aug., bed-sitting rm., pvt. bathroom, maid service, linen. Ph. CO. 7200

18TH ST. N.W., 1825—Walk. dist., lg. twin bedroom; 4 wind. Also share rm. for man

18TH NW., 3309—Newly furn., sgle., dble. rms., run. water, etc.; trans. CO. 0409-J.

17TH ST. NW., 4301—Large front room with private bath for couple or 2 girls.

18TH ST. NW., 2111—Apt. 33; single rm., $20 mo.; gentleman pref. DU. 7316

18TH ST N.W., 2300, Apt. 41—Cool room for gentlemen, $4 wk.; conv. transp. HO. 6921.

20TH PL. NE., 4317—Lovely home, new residential section, 20 min. d'town; spacious front room, $22 single; $28 double; near modern bath, shower. MI. 7131.

40TH NW., 2323—Nicely furn. rm., S.E. exposure; single, $16; double, $25; private home; direct transp. EM. 9530.

3307 13TH ST. NW.—Front room, attrac. furn., gentleman pref.; $15 mo. RA. 0063.

1316 15TH ST. NW.—Large front rm., run. water; newly dec.; also single rm., run. water. Walking distance to depts.

1450 GIRARD ST. NW.—Unusually large, cool, redecorated, single and double rooms, $18-$30.

3328 19TH ST. N.W.—2 double front rooms, nicely furnished; very light and clean; unlimited phone; reasonable.

1743 P ST., Apt. 1—Large, cool, front room; twin beds or single; adjoining bath; reasonable. 8 a. m. to 10 p. m.

**WITH PRIVATE BATH**

or semi-prvt., twin beds, or sgl. New. Dupont Circle Mansion. DU. 3183.

**LAFAYETTE HOTEL,**

18th and Eye sts. n.w.—Rooms with bath and radio for 1 person from $16 per week by the month, for 2 from $9 per week each. Call Mr. Willis, mgr., for inspection. District 4210.

**GILBERT HOTEL**

Attr. furn. cool rms., run. water, $5-$6; rms., shower, $8-$9. 608 9th st. nw.

**Low Rates**

Newly furnished delightfully cool room for 1 or 2, next shower, bath. Clifton Hall. 1439 Clifton st. nw. MI 3562.

**BRAND NEW.**

**THE CHURCHILL**

1740 P ST. N.W.

Sixty lovely rms. New furniture, attractively decorated; running water, plenty showers and baths; Venetian blinds, electric fans; single rooms, $7.50-$8 and $8.50 weekly; twin bedrms., $10-$12 weekly.

## Housekeeping Suites 30A

A FRONT studio rm., porch, fireplace; $36 month. LIn. 8318. 1217 18th st. ne.

GARAGE APT.—Newly dec. and painted; living rm. and 2 bedrms., kit., bath. 1753 N st. nw., off Conn.

KENTUCKY AVE. SE., 418—Attr. 1 h. k. rm., next bath. $6 wk.; adults. FR 8817.

NICELY FURN., 2 large adj. rms., 2nd floor; all utilities; $6.50. DI. 9536.

10TH ST. NW., 1333—L. h. k rm., gas stove, sink; also cool twin bedrm.

3329 ALABAMA AVE. SE.—3 unfurnished rooms with kitchenette; reasonable.

3301 1ST ST. NW.—1 blk. transp., lg. bed-rm. and kit., refrig.; emp. adults; $35 mo.

## Wanted—Furn. Rooms 32A

NAVAL officer, family away, wants so. exp. room with bath until Oct. 1; nr. Army-Navy Club, I st., or further out n.w sect. if trans. avail. to Navy Dept.; and breakfast, dinner furn. Box 807, Wash. Post.

NICELY furnished room, nr. transp., in private home, by gentleman, Govt. employe. Box 804, Washington Post.

## Suburban Rooms 33

ALEXANDRIA—Large, cool, double; twin beds, radio, unlim. phone; central location. Bus at corner. TE. 3549.

ARLINGTON—Comf. rm., twin beds, shower; 10c bus at door; men. CH. 0149.

ARL.—Cool frt. room; blk. 10c bus; unl. phone. NAt. 6537. Eve., CH. 2515.

CHEVY CHASE, MD.—Cool, attr. rm. for gentleman, $16; shady yard. WI. 3476.

LYON VILLAGE, VA.—Attr. sgle. or dble. rm. Adult home. 15 min. D. C. CH. 0033.

REFINED young gentleman to share room, new home, twin beds. TEmple 1834.

ROCKVILLE PIKE—Cool rm., priv. bath; large yd.; gar.; nr. trans. KEn. 237-J.

## Room and Board 34

ABOVE MASS. (1309 17th N.W.)—Front dble., ba.; suit. 2-3; bal. meals. Owner.

AIRY, cool room; 2 young men, $35 ea. priv.; good trans. 3900 24th ne. HO. 2154.

A JEWISH family; twin rm., exc. meals 2831 Park rd., opp. R. C. Pk. HO. 8738.

A LARGE front room, twin beds; shower; reas. 4920 3rd st. nw. GE. 2523.

ALEX. VIC.—Enjoy real summer comfort; young man; $35. ALex. 0116.

AT DUPONT CIRCLE (1322 19th nw.)—Bright double room, twin beds; shower.

BEAUTIFUL room, delight. cool.; home atmosphere; ½ block 3 carlines; appetizing meals. 1632 Newton. AD. 0679.

BEAUT. RM., suit 2 or 3; also twin rm.; Mt. Pleasant car. HO. 8033.

BROOKLAND, 4014 10th ne.—New priv. home; desir. rms.; 2 bl. trans. HO. 7720.

CHEVY CHASE—Charming room, bath, lovely home, delicious meals. Wis. 2551.

CONDUIT RD. NW., 5200—New home, master rm., twin beds, priv. bath, shower, piano; laundry accom.; bus at door. OR 1686.

CONN. AND S (1919 S St.)—Large fr. dbl., So. expos., 4 windows; nr. bath; also sgl., triple; varied menu; $35-$40. NO. 9702.

CONN. AVE.—Unusually attractive cool dble., pvt. bath, twin beds; 2 emp. ladies; with board, $40 ea. EM. 5884 after 6.

DELIGHTFULLY cool studio room; suit. 2; conv. trans.; $36 each. EM. 9551.

DELIGHTFULLY cool dble., ad. porch; meals opt. 4104 Jenifer nw. EM. 6893.

DESIRABLE room, young lady share; nr. trans. 3716 Kansas ave. nw. TA. 6451.

DOWNTOWN (1707 N. H. ave.)—Comfortable, single and dble.; excel. meals; reas

D'TOWN, 2126 H ST., nr. War. Munitions Bldgs. Best board in town; $35. RE. 3068.

DOWNTOWN, 1628 16th nw. Desirable vacancy; dble. home food. MI. 9238.

D'TOWN, 1301 Mass Ave.—Attr cool vac. for young ladies and men; good food.

D'TOWN, 1914 H St. N.W.—Comf. rms., men only. $30 up. Walk. dist.; good food.

DUPONT CIRCLE VIC., 1604 19th—Lovely rm., 2-3, pvt. bath; $37.50 ea. MI. 6065.

EDGE Rock Creek Park. Twin double; priv. home; fine tran.; reas. AD. 0399.

HOLLYWOOD studio rooms, adjoining bath, shower; excel. meals; conv. trans.; free parking. 4626 16th nw. TA. 7271.

LOVELY front double; real home; good transp.; reas. 613 Fern pl. nw. RA. 7122.

MONROE ST. NW., 1442—Lge. cool room, 2 beds; good Kosher food. CO. 4679-W.

MT. PLEAS. (2910 18th St. N.W.)—Comf. dble.; Jewish family; 2 men. MI. 3498.

MT. PLEAS., 1886 Newton. Cool rm., porch; suit. 2-3; bal. meals. COl. 5879.

NICE home for Govt. workers; country style Southern cooking; $37.50. 1300 Park rd. nw. AD. 6638.

N. H. NW., 1706—Comf. sgle.-dble.; also base. rm., 2 men; excellent food.

QUE ST. NW., 1608—Sgle., dble., triple rms., near bath, $35 mo. each. HO. 9849.

R ST. N.W., 1704—Dble. rms., twin beds, innerspring mattresses; good cooking; $35 each.

RANDOLPH PL. N.W., 60—Cool lge. dble.; next bath; priv. home. $8 ea. HO. 0454.

SUNSHINE. MD.—$30 mo. Lovely rms., private home; good home cooking. Ash. 2109.

UPPER 16TH ST.—Beautifully furnished living rm. and bedrm. apt. with meals; suitable 3 or 4. Reasonable. TA. 9015.

VACANCY, corner dbl. room; walk. dist.; close transportation. 2401 15th st nw.

1776 MASSACHUSETTS AVE. NW.—A distinctive home for young people in an unsurpassed location; reasonable.

13TH ST. NW., 2816—2nd flr. rm., next bath; good bd.; c.h.w.; unlim. phone.

13TH ST. NW., 2615—Large double rm., congen. surround.; excellent food; reas. MI. 2937.

**$30 Up** Sgle., dble.; ideal for summer. Private; girls. HI. 0938-R.

**$8.50** EA.; choice twin rm., excel. meals. 624 Rock Creek Ch. Rd. TA. 2437.

**Dupont Circle—1772 Mass.**

Cool Rooms; Excellent Meals; $37 Up.

**CARROLL SPRINGS INN**

FOREST GLEN, MD.—BUS SERVICE. 20 ACRES, 50 ROOMS, GOOD FOOD OUTDOOR POOL, RIDING, TENNIS, ETC. PHONE SHEPHERD 2040 OR 5781.

**DON CARLOS.**

LARGE, COOLER, QUIET.

Redecorated, NEW furniture, BIG closet; maids, elevator, switchboard. Bus stop, 20c taxi; 14 baths; HOT water; 1 in room, $7.50-$9.50 week, $30-$38 month; 2 in room, $10.50-$12.50 wk., $40-$48 month. 2007 O St. NO. 4660. Dupont Circle, Rock Creek Park.

**CLUB SHANNON**

2817 Conn Ave. 2 nice double vacancies. AD. 8430.

**KING-SMITH STUDIOS**

1751 NEW HAMPSHIRE AVE.

Attrac. cool suite for 3; $45 mo. ea.; summer only; meals, outdoor room; ladies.

**THE BRITTANY**

**UNEXCELLED GUEST HOUSE ACCOMMODATIONS**

Available now; vacancies in both single and double. 1726 N. Hampshire ave. nw.

**SLAUGHTER'S.**

WALK TO WORK.

Finest rooms and board in downtown Washington. 120 rooms with hotel service

1738 M ST. N.W.

At Connecticut Ave.

1627 19th ST. N.W.

At Dupont Circle.

## Children Boarded 35

MOTHER'S CARE; grade A milk, fresh veg., eggs, laundry, $5. Herndon 159.

## Table Board 36

PLENTIFUL home-cooked meals served at 518 1st st. se. FR. 1583.

## Country Board 37

GIRLS from 10 to 14 years to board on farm; $5 per week. Mrs. Lucie N. Simpson, Round Hill, Va.

## Summer Camps 41

CAMP AKELA FOR BOYS 6-12; State-approved; swimming, riding, crafts; 55 mi. to camp. W.T.Baxter, director. OL. 8569.

CAMP FARMHILL, Leesburg, Va. Carefully selected group of boys 6-15. Swimming and all activities. Horsemanship included. University Counselors. Protestant. Fee $225, July 1 to Aug. 29. Catalogue. Edward C. Willcox, Director.

**ERLY CAMP FOR BOYS.**

Activities, swimming; $35 mo. Beltsville, Md., or call WA. 2996.

**John Carroll Boys' Camp,**

DAY CAMP

RESIDENT PLAN

Ages 6-14, June 16-Sept. 13; group limited to 25; 50 boys' activities. Overnight hikes; circular.

SILVER SPRING, MD. SH. 6049.

**SUMMER CAMP**

SEVERN RIVER, NEAR ANNAPOLIS.

Salt-Water Bathing.

Horseback Riding.

Circular Upon Request.

**Longfellow's School for Boys**

WArfield 2242. College Park, Md.

## Wanted Rooms 42

LADY wants light housekeeping room, reasonable, between 14th and 19th sts. nw. in the vicinity of K st. DI. 3260, or write A. M. H., 1421 Mass. ave. nw.

## Wanted Room—Board 43

JAPANESE gentleman wants room, board with nice family, nw. preferred. Box 509, Washington Post.

SINGLE rm.; N.W. sect.; ref.; pvt. gentile fam.; for yng. lady. Box 790, Wash. Post.

## Apartments—Furnished 45

A NEW BLDG., Glover Pk. nw.—Liv. rm., bath, din.-kit., bedrm., alcove; modern furn.; June 26-Sept. 8; $75. WO. 8872.

ARL.—Lge bedrm., liv. rm., kit., dinette; 5 min. Georgetown; ½ blk. bus; utilities free; 2 empl. women or married couple pref. $40 mo. 1936 N. Cleveland st., Arlington, Va. OX. 1827-R.

ASHMEADE PL. N.W., 2306, Apt. 5—3 rms., kit., bath; refrig. $75. MIch. 7808

ATTRACTIVE 2 rms., kit., bath, dinette; new bldg.; utilities; summer months. EM 6928. 2516 Tunlaw rd. nw.

ATTRAC. studio rm., bedrm., kit., bath; opposite Meridian Park; to Sept.; utilities included. MI. 2573 or HOb. 2974.

ATTRAC. 2 rms., kit., 2d floor, $50. Also 2 doubles, 3d floor, $25 each. All utilities. See Mr. Harris at barber shop. 3516 Conn. ave.

ATTRAC. Kew Gardens—3 rms., kit., lge. sleeping porch, bath; sublet 3 mos.; adults. NO 7593, Apt. 223.

ATTRAC. 1 rm.; newly fur. kit.; couple or young ladies; free phone; ½ blk. Conn ave. 1723 21st st. nw.

ATTRAC. 2 rms., kit., bath; girl to share. LI. 9023; eves., LI. 2610.

ATTRACTIVE 1 rm., kit., dinette, bath complete; elec. refrig.; reasonable. Nr. Wardman Park. Adults. 2808 28th nw.

AVAILABLE NOW until September for 2 ladies; attractive and completely equipped apt., 4th floor; near Dupont Circle; 2 bedrms. (single bed each), small living room, bath, kitchen; cross-ventilation; $60. Shown by appointment only. DE. 2157-W, 10 to 5 p. m.

BEAUTIFULLY furnished 5-room apt.; very desirable location. Box 775, Wash. Post.

BEDRM., living rm., kit., bath on flr.; gas, elec. furn 123 C st. ne. between 1-5.

CLIFTON MANOR, 2514 14th st. nw.—1 rm., kit., tile bath, shower; complete linens, etc.; $55.

COOL, NEW, 2819 S St. S.E.—Lrg. liv. rm., cross-vent.; bedrm., foyer, nice kit., tile bath, shower. $63. Adults.

COOL, beautiful, overlooking Potomac, 2 bedrms., liv., dining rms., garden, dining terrace, $125; in District. OR. 2883.

DISTINCTIVE furnished apartments, 2 bedrooms, bath, living room, dining room, kitchen; one in embassy section; one overlooking Shoreham HOb. 8823.

D'TOWN (2544 14th st. nw.)—Clean, 1 room, kit., Frigid.; $9-$11 wk. Janitor.

**Attention Bachelors**

**Baronet Apartments**

**1737 H St. N.W.**

Walking Distance of All Gov't Depts.

Living room, bedroom and bath. Maid's and linen service. Elevator. 24-Hour PBX Board Service. See Resident Manager, NA. 1572.

DUPONT CIRCLE—1367 Conn., 3d. fl., 2 spacious studio rms., priv. bath; grill, elevator; $60; refs. NO 1022.

FOR summer months, good location, beautiful cool apt., completely furnished; bedroom, bathroom, dining room, living-room, kitchen, hall. Reasonable. 1625 16th st. nw. HO. 7961.

FRANCIS SCOTT KEY APT. HOTEL, 20th and F sts. nw.—Fireproof; A. A. A.; one room, kit., dinette, pvt. bath; 1 or 2 persons; day, week. Frigidaire; fully equipped; nicely furnished. NA. 5425.

GIRL to share 2-room apt. with another during July-August; separate room. 1630 R st. nw. DU. 6500 Ext. 720.

K ST. NW., 1745; Apt 63—2 rms., all new furn.; bright, comfortable; see janitor.

LADY to share cool, quiet bedroom apt. overlooking Rock Creek Pk.; sun room, piano; convenient location. TA. 3658.

MARRIED COUPLE wish to share 4½-room apt. with two young people; excellent opportunity for right people. Reasonable Sheridan, FR. 8300. Ext. 161.

N ST NW., 1418—2 rms., bath, kit., refg.; utilities incl. $65 mo; empl. adults.

NEW 2-rm. furn. apt., shower, kit.; nr. trans.; cool; bachelor will share with 1 or 2 men; rm. 306, Edmonds Bldg. RE. 3750.

NICELY FURN. APT. to share with another girl, $20. 1523 19th st. se. Apt. 7.

PETWORTH—Vic. Grant Cr., 1st. floor, priv. entrance; well furn. 3-rm., kit., bath; piano, Frigidaire; util.; express bus. Employed gentiles. $65. RA. 1998.

SUBLET 5-room, porch apt.; antique furnishings; conv. location; July-Aug., $100 mo.; refs. 2844 Wisconsin nw., apt. 24. EM. 7084.

TAKOMA PARK, MD., 721 Erie Ave., Apt. 8—Liv. rm., bedrm., tile bath, shower. kit., din., ldry.; adults; $52.50. SH. 3814.

THE HIGHLANDS, 407—Rm., bath, attrac. apt., refined lady. All facilities. Reas. NO. 1240.

THE BROADMOOR, Apt. 306—Att. comfor. liv. rm., 2 bed, 2 b., kit., dinette, porch. Sublet July and August. WO. 6900.

UPSHUR ST NW., 1715—One rm., kit.; linens, silver, dishes, gas, elec., phone; maid service; $30 ea. for 2; gentiles. RAn. 3460.

3RD ST. N.W., 3920—Nice light 2-rm. apt., a. m. i.; $45 mo. RAn. 8500

15TH ST. NE., 553—1 or 2 rms., kit., comp. furn.; conv. trans.; reas. AT. 0491-M.

16TH ST. NW., 1915—2-rm., kitch., suit. 3; refrig.; ref. $80. Sunday after 1 p. m.

16TH ST. NW., HOTEL ROOSEVELT—Cool; reasonable; liv. rm., Murphy bed; bedrm., dinette, kit., bath; private garden. DE. 0800, Apt. 211.

17TH ST. NW., 1526—Front 2 rooms, kit., bath; 2 or 3 girls or couple; July 1st. North 8554. Apt. 304

19TH ST. NW., 1626—One-room studio apt.; kit., elec. refrig.; $45

403 16TH ST. SE.—3 rooms, pvt. bath; refrig.; c.h.w.; oil heat; $40.50. Adults.

644 MASS. AVE. NE., Apt. 28—1 rm., kit., bath; completely furn.; sublet July and August. FR. 7008.

$55 INCLUDING utilities, 1 room, kitchen, bath, shower. Apt. 303, 1920 S st. nw. See Sunday or evenings.

HOTEL 2400, 16TH N.W.—APT. 321. Living rm., bedrm., twin beds; bath; 5 closets; grill, October 1. 2 adults.

**DOWNTOWN**

1 and 2 rooms, kitchen and bath; newly furnished and decorated. Walking distance Gov't bldgs. $45 to $65, including light, gas and refrigeration. 719 6th st. nw. See manager, Apt. 1.

**3707 WOODLEY RD. N.W.**

2 rooms, kitchen, dinette, bath; $65.00. Utilities furnished; July 1-Sept. 1. Resident manager.

SHANNON & LUCHS CO.

1505 H St. N.W. NAtional 2345.

**2339 18TH ST. N.W.**

Near 18th and Columbia Rd., at Belmont.

3 rooms (2 bedrooms), kitchen, bath and large deck porch ...... $55

Electric Refrigeration

AMERICAN SECURITY & TRUST CO.

15th and Pa Ave. NA. 4815.

## Furn. or Unfurn. 46

LAMONT ST. NW., 1721—Beautiful 3d-floor apt of 3 rms., kitchen, bath and unusually large sun porch. Seen by appointment only. References required. Phone mornings, DUpont 3904.

SILVER SPRING—Living room, bedroom, dinette, kitchenette, bath, porch, utilities; laundry. SH. 6457-J

Attractive 2 to 6 room apartments . . . furnished or unfurnished . . . sun decks . . . fireproof building.

**The Cavalier**

3500 FOURTEENTH STREET N.W.

FRED R. FOSTER, Mgr.

## Apartments—Unfurn. 47

ALEX.—Spacious high-ceilinged modern apt., 2 rms., kit., bath. Garden floor; colon. mans. $55; fur. if desir. TE. 1966.

ALEXANDRIA, VA.—Unusually attractive bachelor apt. in quiet exclusive neighborhood for 1 or 2 discriminating persons. Large living room, 3 exposures, bedroom, bath; utilities furn., including elec. refrig.; private entrance; conv. 10c bus; garage optional; refs. $42.50 Alex. 2146.

ARLINGTON, VA.—314 S. 24th st. (10 min. downtown). 5-rm.-and-bath apt.; water, gas and heat; $62.50. Adults.

CATHEDRAL AVE., 2808—2 rms., kit. and bath; scr. pch.; all utilities. DU. 3938.

CHEVY CHASE, MD., 410 Raymond st.—3 rooms, kit., bath, refrig.; utilities furn.; laundry priv.; gar.; adults. WI. 3190.

DOWNTOWN, 1213 10th st. nw.—3 rooms, kitchenette, bath, porch; electric refrigeration; $42.50. Inquire janitor.

GRANT ST. NE., 4043—2 bedrms., living rm., dinette, kit., bath; heat, hot water furnished. $51. AT. 7584, SH. 8062.

HI-LAND APTS., 1501 27th st. se.—Living room, bedroom, dinette, kitchen; all utilities furn.; $55-$56.50. Resident mgr.

RANDLE & GARVIN.

949 9th St. N.W. RE. 2213.

NEARBY VA.—Lee highway, 3 lge. rms., K. D. comb., bath, lge. grounds; no children. CH. 5816.

NEARBY Va., Lee Highway, 3 lge. rms., K. D. comb., bath, lge. grounds; no children; $60. CH. 5816.

NEW BRICK 5-rm. apt., nw. section, all outside rms.; large lot; nr. bus; $55; Gentiles. DU. 1663. 8 to 9:30 a. m.

TWO rooms, kitchen, bath; enclosed porch, Frigidaire; all improvements. $37.50; adults. 465 F st. sw ME. 5111.

WHITE PL. SE., 1522—Small apt. for couple; new bath, private home; private entrance; cool, clean; near Pa. ave. and Minn. ave.; A-1 transp. FR. 7671.

5TH ST. NW., 4610—2 rooms, complete kitchen, unlimited phone; utilities included. Newly decorated. $42.50. TA. 0666.

8TH ST. NW., 6316—3 rooms, kit., bath. Utilities and heat included. Gentiles.

10TH ST. NW., 1124—1 room, kitchen and bath, $40; 2 rooms, kitchen and bath, $50. Gas, electricity and refrigeration included. Elevator. Resident manager.

H. G. SMITHY CO.

811 15th St. N.W. NA. 5903.

11TH ST. NW., 1126—1 room, kitchen, dinette, bath; including gas, elec.; $42.50. Resident manager. ME. 0635.

16TH ST. N.W., 2434—New bldg. Lovely 2 rms., kit., bath; front apt.; $60.

WASHINGTON REALTY CO. GE. 8300.

$30 MONTHLY—1 rm., kit., bath; suitable for retired couple. 825 F st. ne. AT. 1903.

$52.50 MONTHLY—First-floor apt. Very attractive. 3 rooms, kitchen, bath, apt. Very modern; heat, lights, gas, also included. Nice surroundings. Refined adults only. Apply 825 F st. ne. ATl. 1903.

**1208 EVARTS ST. N.E.**

1 large room, kitchen, bath, $35. Refrigeration, good condition; 1 block bus.

Mt. Vernon Corp. NA. 5536

**1413 GIRARD ST. N.W.**

2 rooms, kitchen, bath.............$47.50

Corner apt. Refg. and Gas Included.

LEE D. LATIMER CO.

Investment Bldg. NA. 4146.

**ONE LEFT.**

**HIGH, COOL LOCATION.**

**Nice Open Porch (Southern).**

**2505 13TH ST. N.W.**

Reasonable Rental.

Living room, bedroom, dinette, kitchen, bath and porch.

See Resident Manager, Apt. 205.

National Savings & Trust Co.

15th and N. Y. Ave. N.W. NA. 9480.

**4425 14th St. N.W.**

2 rooms, kitchen and bath ........................ $47.00

Refrigeration on House Current.

E. M. WILLIS & SONS

816 Investment Bldg. NA. 7479.

## Apartments—Unfurn. 47

209 HODGES LANE, Takoma Park—5 rooms, sleeping porch, Frigidaire; 1st floor; private entrance; $55. SLigo 2838.

DOWNTOWN APARTMENTS.

McKEEVER & WHITEFORD.

1614 K St. N.W. DI. 9700.

50 EYE ST. N.W.

3 rooms, kitchen and bath ......$41.50

WM. H. SAUNDERS CO. DI. 1015.

1311 11TH ST. N.W.

Two rooms and bath ................$34.50

GEORGE F. HANE, INC.

814 F St. N.W. NA. 7964.

NEAR NAVY YARD.

515 8th St. S.E.

Three rooms, bath, refrigeration....$42.50

FREDERICK A. BLUMER.

617 Penna. Ave. S.E. FRanklin 1088.

**1216 10th ST. N.W.**

ONLY $47.50

2 rooms, kitchen, bath. Refrig. free.

**1832 BILTMORE N.W.**

4 rms., kit., bath, $62.50. Adults. CO. 1348.

**225 H ST. N.W.**

2 rooms, dinette, kitchen and bath. Refrigeration................ $33.50

Newly redecorated.

FRANK S. PHILLIPS. DIst. 1411

**1403 14TH ST. N.W.**

2 rooms, kitchen and bath........ $45

Refrigeration. Resident Manager on premises. RA. 1772.

BOSS & PHELPS

1417 K St. N.W. NA. 9300.

**$39.50.**

**1756 Columbia Rd. N.W.**

Living room, dining room, kitchenette and bath, $39.50. Apply resident manager, Apt. No. 3, 1756 Columbia Rd. N.W.

WAGGAMAN-BRAWNER

1700 Eye St. N.W. ME. 3860.

**4103 DAVIS PL. N.W.**

2 rooms, dinette, kitchen and bath; excellent condition; avail. at once. All modern equipment. $50

FRANK S. PHILLIPS. DI. 1411.

**1815 A ST. S.E.**

Modern 2 rooms, kitchen, dinette, tile bath with shower; only $42.50. Inquire Janitor, Apt. 3.

**614 Elliott St. N.E.**

2 rooms, kitchen, bath, porch; $27.50. Tenant furnishes heat.

SHANNON & LUCHS CO.

1505 H St. N.W. NAtional 2345.

**HIGH AND COOL**

**NEAR ROCK CREEK PARK**

1843 MINTWOOD PL. N.W.

1 rm., rec. hall, bath, 2 large closets, Frigidaire .......... $35.00

4 rooms, bath, refrigeration; corner apartment .......... $55.00

WALTER A. BROWN

1415 Eye St. N.W. NAt. 1652-WI. 5134

**3707 WOODLEY RD. N.W.**

2 rooms, kit., din., bath...........$55

3 rooms, kit., din., bath...........$65

Refrigeration on House. Res. Mgr.

SHANNON & LUCHS CO., INC.

1505 H St. N.W. NA. 2345.

**Lyon Village Apartments**

3000 Lee Highway—Another new building; applications being received for immediate occupancy. 1 bedroom, $63.50 to $65; 2 bedrooms, $75.00 to $77.50. Gas, electricity, water and heat included. A few now ready. Lyon, Inc., CHestnut 7070.

**1409 G ST. N.W.**

**$38.50 to $50.**

New bldg. 1 and 2 rooms, kitchen, dinette and baths with shower. See res. mgr., Apt. 22.

**1829 G Street N.W.**

Downtown location within convenient walking distance of many Government departments. Four rooms, kitchen and bath having 2 exposures................ $57.50

**2627 Adams Mill Road**

Near 18th and Columbia Road and entrance to Rock Creek Park. Four rooms, kitchen and bath. Electric refrigeration included in rental.......... $65.00

**1882 Columbia Road**

Near 18th and Columbia Road Shopping Center. Elevator building. 3 rooms, kitchen and bath. Elec. refrigeration included in rental...... $65.00

H. L. RUST COMPANY

1001 15th St. N.W. NA. 8100

THE STANLEY ARMS

1125 12th St. N.W.

$50.00 1 room, kitchen, dinette and bath. Elevator. Electric Refrigeration. Resident Manager.

515 PARKLAND PL. S.E.

CONGRESS HEIGHTS

$44.50 2 rooms, kitchen, dinette, bath, screen porch. Heat and hot water included. Convenient to Navy Yard, Bolling Field, Research Laboratories.

1128 10th St. N.W.

$40.50 2 rooms, kitchen, dinette and bath.

THE LELAND

2012 O St. N.W.

$50.00 2 rooms, kitchen and bath. Electric Refrigeration.

5746 Colo. Ave. N.W.

$43.50 1 room, kitchen, dinette, bath. Refrigeration. Resident Mgr.

AMERICAN SECURITY AND TRUST COMPANY

15th & Pa. Ave. N.W. NA. 4815

**NEW PINEY BRANCH GARDEN APTS.**

3½-room apts., including living room, 18.5x17.4 ft., bedroom 14x11.4 ft., modern kitchen, tile baths, closets.

All Utilities From.............. $56.75

22 min. to downtown Washington

Located on wooded site overlooking Sligo Park. Separate buildings. Open Daily and Sunday 'til 9 P. M. Phone SHepherd 6400

North on 13th St. just beyond 6100 block to intersection with Piney Branch Rd. and Georgia Ave., 2½ miles to right on Piney Branch Rd., or right on Sligo Ave. immediately beyond Georgia Ave. underpass in Silver Spring to Piney Branch Rd and apartments.

## Stores—Rent 53

**STORES in BUCKINGHAM SHOPPING CENTER**

Available for immediate occupancy. A large store of 3,800 sq. ft. 40x90, suitable for 5 & 10c store. Also a small store of 500 sq. ft. 16x21, suitable for lending library and gift shop. Surrounding area of over 10,000 persons using the shopping center daily.

*RENTS REASONABLE*

Inquire at

BUCKINGHAM COMMUNITY

313 N. Glebe Rd., Arlington, Va.

CHestnut 5000

## Apartments—Unfurn. 47

The

**GRANITE STATE**

1731 NEW HAMPSHIRE AVE. N.W.

Within Walking Distance of Downtown

A BRODIE ENTERPRISE

Living Room, Foyer, Solarium, Dressing Closet, Kitchen and Bath. Two exposures. Corner Apartment.............. $59.50

ALL UTILITIES INCLUDED

Open for Inspection Daily & Sunday

*Under Management of*

**B. F. SAUL CO.**

925 15th St. N.W.

NAtional 2100

1433 BELMONT ST. N.W.

Gas Included in Rent.

3 rms., kit. and bath.. $62.50

Elec. refrigeration.

1324 MONROE ST. N.W.

Elec. refrigeration. Elev.

4 rms., kit., bath and porch .............. $70.00

2109 18th ST. N.W.

Electric refrigeration.

4 rms., kit. and bath.... $55.00

**COME OUT AND SEE HOW COOL THIS BUILDING IS!**

**5741 COLORADO AVE.**

*AIR COOLED*

**2** rooms, kitchen, dinette and bath. **$60**

All Utilities Included.

Modern air-cooled building, Venetian blinds, built-in bookcases, carpeted halls, tile bath with shower. Very conv. to stores, churches, schools, etc

See Manager, Apt. 106

HENRY J. ROBB, INC.

1024 Vermont Ave. DI. 8141.

"The Highest Point in Washington"

**3701**

Massachusetts Avenue

(On Massachusetts Avenue at Northwest Intersection of Cathedral and Wisconsin Avenues.)

Bedroom, living room, dining room, hall, sun parlor, kitchen and bath.

24-Hour Elevator and Switchboard-Secretarial Service.

Resident Manager EM. 2134

**THE MADRID**

**2300 18th St. N.W.**

**2** Rooms (two bedrooms), kitchen and tile bath; **$60** large corner apartment, airy rooms, newly decorated; electric refrigeration.

**THE LEHIGH**

**2605 Adams Mill Rd. N.W.**

**4** Rooms, kitchen, bath, porch and **$52.50** foyer. Corner apt., south-west exposure. Newly decorated.

*Convenient to stores, buses, etc.*

National Mortgage & Inv. Corp.

1312 N. Y. Ave. NA. 5833

## Flats—Rent 49

7TH ST. N.W., 1021—2 rms., kit., bath, $25.50; 3 rms., bath, $28.50. James J. Ruppert, 1021 7th st. nw.

## Offices—Rent 50

CONN. and K St. First floor front office rooms, 18x24 ft. or 12x18 ft. Reasonable rent. Mr. David. ME. 6546.

**GOOD LOCATION**

Wis. Av. and Macomb St. For professional office or dwelling. 4 rooms and bath; heat and hot water included. $55.

NEWSOM

1110 H St. N.E. LI. 2071.

## Stores—Rent 53

1206 EVARTS ST. N.E.

Large store, street front in apt. bldg., suitable dry cleaning, delivery pick-up, barber, etc.

MT. VERNON CORP. NA. 5536.

1512 U ST. N.W.

45x15 wash room. Good location............................... $55

AMER. SECURITY & TR. CO. NA. 4815.

**3331 CONN. AVE.**

Newly rebuilt store, 20x75 ft. Attractive double show window. Two toilets. Oil heat. Air conditioning. Fine for ladies' ready-to-wear, family shoe store, interior decorating, etc.

Immediate Possession.

Call Mr. Taylor,

SHANNON & LUCHS CO.

1505 H St. N.W. NAtional 2345.

**520 MINNESOTA AVE. N.E.**

(Near GREENWAY Apartment Development)

Storeroom 29x65, 2 show windows, basement 20x30, rear entrance; just off Benning Road. For key and details call Mr. Sadler at—

SULLIVAN BROS.

1520 K St. N.W. Me. 4323

## Stores—Rent 53

**Nr. 14th and Irving Sts. N.W.**

Adjacent to new large postoffice; faces new Acme Super Market. Remodeled first-floor store, size 45x90 feet; owner will divide; excellent location for restaurant, furniture, sporting goods, auto showroom, etc.

REASONABLE RENTAL.

SHANNON & LUCHS CO.

1505 H St. N.W. NAtional 2345.

## Houses—Furnished 54

A BARGAIN—Newly furnished 3-bedroom suburban home; tub-shower bath; electric stove, hot-water heater; direct downtown bus at door; June 29 to Aug. 2. Only $75. WA. 4721 after 5 p. m.

ARLINGTON (TARA)—Attr. 6-rm. brick and stone home; oil heat, attached garage; well landscaped wide corner lot; lovely restricted section; 2 blocks 10c bus; 20 min. D. C.; $115. CH. 3057.

BELLEVUE TER. NW., 2818—7-rm. brick, 2 baths; 2-car garage. Quiet; fine view. $95 mo. for summer. EM. 1525.

BETHESDA, MD.—3 bedrms., 1½ baths, scr. pch.; to Sept.; reas. to responsible party. WI. 9023.

BUCHANAN ST. N.W. 1317—Beautifully and completely furn., 6 rms., sleeping porch, recreation room, garage; to Sept. Refined adults. $85. GE. 3873.

BURLEITH, 3706 S st. nw.—Attractive 3-bedroom house; select neighborhood; July-Aug.; $100 mo. WO. 7021.

BURLEITH—5 rooms, completely furn.; July-August only. EM. 0165, WO. 8744.

CHEVY CHASE—Conveniently located; 4 bedrooms; nicely furnished; beautiful large garden; to Oct. WI. 3128.

CHEVY CHASE, MD.—July-Oct., 4 bedrooms, 2 baths, screened sleeping porch, breakfast porches, shaded garden. WI. 3224.

CHEVY CHASE, MD.—6-room corner house attractively furn. (1 block Conn. ave. bus); monthly lease; $100. Call WI. 1415.

CHEVY CHASE BLVD., 4806—3 bed-room house. July-Aug. Cool; screened porch; piano; garage. WIs. 6538.

CHEVY CHASE—Detached, 3 bedrms., recr. rm., to Sept 15. $110 mo. EM. 8282.

CHEVY CHASE, MD.—July-Aug., 7 rooms; 2½ baths; modern; cool; near park. Bargain to responsible party. WIs. 7872.

CLEVELAND PARK, 3230 Highland pl nw., 8 rooms, large porch; oil heat; garden. From July 1st, indefinite time. WO. 0611.

CLEVELAND PARK, Klingle Rd.—To Sept. 15; cool 6-room semi-detached house, yard. Ref. exchanged. EM. 5145.

COMPLETELY furn. 7-room house near Wardman Park Hotel; oil heat; garage; lease 6 mos. to 1 yr. by owner. CO. 6180.

EDGEMOOR, MD.—Delightful suburban home, 4 bedrooms, 2 baths, servant's quarters; garage; lovely old trees; 20 min. downtown; to Oct. 15. Call NA. 5667 from 9 to 5.

EDGEMOOR, MD.—11 bedrooms, 4 baths, solid stone construction; tennis courts; available for July and Aug. only; 60 acres ground. WI. 2223, 9 a. m. to 4:30 p. m.

GEORGETOWN, 1427 34th st. nw.—Nicely furn., 6 rms.; July-Aug.; $85. MI. 2762.

GLOVER PARK—Attrac. furn. 3-bedroom home, 2 encl. porches; 18 min. downtown by bus. $85 mo. to Sept. 15. EM. 0991.

KENT AREA—New air-conditioned home, newly furnished; 3 bedrooms, 2 baths, screened porch, maid's room and bath, 2-car garage; lawn; flowers. July to Sept. 15; $150 mo. EM. 6060.

KLINGLE RD. N.W.—Charming house of 7 rooms, near Cathedral and Embassies; $165 mo.; year lease. EM. 3259.

LYON VILLAGE—4 bedrooms, 2 baths, dressing rm., game rm.; gar. For July-Aug. $125 a mo. LAMBORN, 6008 Wilson blvd. CH. 4213.

NR. Army and Navy Country Club. Beautifully furn., 4-bedroom, 2-bath home; grand piano; garage. $150 a mo. LAMBORN, 6008 Wilson blvd. CH. 4213.

RENT for Aug. 4-bedroom house adjoining woods and brook off River rd., near Kenwood Country Club; modern furniture; children's equipment; $95. WIs. 4609.

SHARE house, 6 rooms, bath, with lady. $70. Highest refs. required. GE. 8136.

SHENANDOAH VALLEY home, $30. Box 255, New Market, Va.

SILVER SPRING, MD.—Nicely furn. 5-rm. bungalow, for 2 mos.; $75 mo. Key at 708 Chesapeake ave.

UNUSUAL country house, July or July and Aug.; 20 min.; 4 bedrooms, 2 baths. Excellent location. $135 month. TE. 2052 for appointment.

WALKING dist. Wash. Golf and Country Club; 3 bedrms., 2½ baths, maid's room and bath. Garage. Lots of trees. Beautifully furn. For July and Aug. $115 mo. LAMBORN, 6008 Wilson blvd. CH. 4213.

WALK. DISTANCE Supreme Court, etc.; 6-rm. house; well furn., excel. cond. $87.50 mo. (one family); year lease. LI. 7483.

WESLEY HEIGHTS—4335 Cathedral ave. 4 bedrooms, 2 baths, sleeping porch, maids' room and bath. Summer months.

WESTMORELAND HILLS—4 bedrm. home, 3½ baths, 3 porches, 2-car garage; maid's room and recreation room on ground floor; large wooded grounds. $125. WIs. 4002.

ESTATE

Beautiful home; 4 bedrooms, 3 baths, library; grand piano, 11 acres, stream, vegetable garden, daily fresh eggs. 15 min. downtown. Maid optional. $165 a mo. LAMBORN, 6008 Wilson blvd. CH. 4213.

5920 2ND PL. N.W.

Near 20-acre Ft. Slocum Park. Convenient to 3rd and 5th st. bus lines. Takoma Recreation Center; detached on a big lot; practically new, 3 bedrooms, recreation room, big kitchen; set-in dinette for 6 people; refrigeration; garage. Inspect or call WALTER A. BROWN, NAt. 1652 or WI. 5134.

For Summer Months

2424 TUNLAW RD. N.W.

6 rooms, bath, porches .......... $85.00

Immediate Possession.

SHANNON & LUCHS CO.

1505 H St. N.W. NA. 2345.

**Available Immediately**

for 12 wks., large, cool, modern home, Forest Hills, D. C. Attractively furnished, 5 bedrooms, 2 baths, maid's rm., bath, garage. (Owner reserves his room and bath). $100 month. WO. 1258.

**TRACY PL.—COOL**

Attractive. $250, July 1 to Sept. 1. Prefers to leave maid. Drawing rm., lib., d. r., sun porch, 3 b. r., 3 baths, sleep. porch, md.'s rm. and bath; 2-car gar. LAURA HARLAN & CO. NA. 4031.

## Furn. or Unfurn. 55

**BETHESDA, MD.**

5609 EXFAIR RD.

Attractive 8-month-old Georgian Colonial home, most desirable for couple wishing quiet, cool surroundings; beautifully decorated; $80; furnished, $115. Open Sunday or call WI. 4279.

**BURNT MILLS, MD.**

OPEN 1 TO 3 SUNDAY.

Rambling English farm house of brick and stone construction; 2 acres with many trees; large living room and library; 5 bedrooms, 4½ baths, recreation room, servants' quarters. Beautifully furnished, $250; unfurn., $200. For directions, call SH. 1421-R.

WAGGAMAN-BRAWNER

1700 Eye St. N.W. ME. 3860.

## Houses—Unfurnished 56

ALEXANDRIA, 2811 Holly st.—6 rms., b.; h.w.h.; $70. C. E. Wortham, ALex. 3317.

ALEXANDRIA, VA.—New homes, completely modern; 3 bedrooms, oil heat, air-conditioned. Rent $56 to $62.50. Sale, convenient terms. Open to 3 p. m. daily. G. W. WALTERS, 119 S. Royal st., Alexandria, Va. Alex. 1084.

ALEXANDRIA—Modern detached 3-bedroom brick, conveniently located. Immed. possession. $65. Owner. TE. 4345.

BETHESDA, MD.—3 bedrooms, 2 baths, living room, dining room, kitchen, breakfast room, recreation room, maid's room; beautiful lot, 225 feet deep.

FRANK S. PHILLIPS. DIST. 1411

CHARLES TOWN, Jefferson Co., W. Va.—Charming old Colonial home, Charles Town, in the most beautiful section of the SHENANDOAH VALLEY. 58 miles from Washington, D. C.; can commute. CHARLES L. CRANE, Charles Town, Jefferson Co., W. Va.

CHEVY CHASE, 5806 Nevada ave.—Practically new; 3 bedrooms, 2 baths, recreation room, finished attic; auto. heat; garage; $100. COl. 7161.

CHEVY CHASE, D. C.—7 rms., ba., oil heat new condition, $92.50; or better yet buy detached homes Chevy Chase, D. C., that were built at depression values, and save $2,000 to $5,000; prices, $7,950 to $15,920; also bungalows Va. and Md., $2,750 to $4,750. Telephone for list. Fulton R. Gordon, owner, 1427 Eye st. DIs. 5230. Office also open, 7 a. m. to 9 p. m.

FIRST ST NW., 6519—$50. Det., a. m. i. 6 rms., 3 porches, high elevat'n. GE. 3619.

FOXALL—Modern 8 rooms, 2 baths; automatic heat; beautiful yard; garage; $115. Apply 4435 Volta pl. nw. EM. 0950.

LYON VILLAGE—4 bedrooms, 2 baths; also servant's bath; corner lot; oil heat; $115 month. LYON, INC., CH. 7070.

PIERCE MILL RD., 2042—Six-room, semi-detached, facing Rock Creek Park; near intersection Park rd. and Klingle rd. Two screened porches; completely reconditioned; oil heat; $75. Owner on premises today 10 a. m. to 6 p. m.

## Houses—Unfurnished 56

RANDOLPH ST. NE., 1917—New brick; 6 rooms, 2 baths; studio 3d flr.; rec. rm. with bar; oil heat; refrig.; double garage. Some furniture if desired. DU. 6051 after 5 p. m.

16TH ST. NW., 3647—9 rooms, 2 tiled baths (1 with shower), porches, 2 garages; oil heat; $120 mo.; refs. Phone NO. 2789 for appointment.

CHEVY CHASE, MD., $85.

East Thornapple St. Detached, center hall plan, 4 bedrooms and large attic, refrigeration, garage, large porches and yard.

CHEVY CHASE, D. C., $97.50.

3123 Rittenhouse St. N.W. 6 rooms, large sleeping porch; near bus; newly decorated.

WALTER A. BROWN

1415 Eye St. N.W. NAt. 1652-WI. 5134.

37th ST. NW., 1916—Newly reconditioned; rent, $65

THURM & PEPPER

906 10th St. N.W. NAtional 9634.

**BRAND NEW**

**ROCK CREEK FOREST**

Chevy Chase, Md.; attractive detached white brick; 6 large rms., 3 bedrms., 2 baths; 30-foot recreation rm.; large screened porch. Air-cond. heat; $125. DIXIE Realty Co., NA. 8850. Sun. WO. 9100.

COLORED—Beautiful 7-rm. house, 2 baths; 1st class condition; refined persons. WAr. 0703.

## Houses—Rent or Sale 57

SILVER SPRING, MD.—824 Richmond ave. Modern, 6-room brick semi-bungalow. Good commuting; near bus, schools, churches, shopping district. Phone owner, SHep. 2179-W.

V ST. SE., 1312—Brick, 7 rooms, oil heat, near Navy Yard, schools, churches. Immediate possession.

## Suburban—Rent 58

CONGENIAL couple, share and manage 6-room house; furnished; modern; conv. 5 miles Washington; 5 acres, shaded trees. Very reas. Box 808, Wash. Post.

5-ROOM brick bung., gar.; large lot, flowers, shrubs; elec. kit., auto. hot water; 20 min. downtown; $55 mo. Box 795, Post.

9-ROOM fully furnished house in town of Fairfax, Va., 20 minutes from Washington. 4 bedrooms, maid's room; acre of lawn; outdoor grill. July and Aug. $125 per mo. Phone Fairfax 147.

## Suburban Apartments 58A

ARLINGTON—3-rm. and bath, furn. apt.; also 4-rm. and bath, unfurn. apt.; good location; near bus and stores. 2804 N. Wash. blvd. CH. 3681.

BELTSVILLE MD.—4 rooms tile bath, heat, lights furnished. $40. Conv. stores, churches, transp. Berwyn 769-W-2. Raymond Hunter.

## Vacation Places 60

—CONNECTICUT—

KENT, Conn.—Summer home off State road, 6 rooms; brook, garage; 2 acres; electricity available; $3,000 or mortgage; owner. Howard Dwy, Ancram, N. Y.

MAINE

FIVE ISLANDS—Room and board; attractive home on Coast, electricity, running water, comfortable beds, home-cooking, boating, fishing. Write Miss Aderton, 2635 Forty-first st. nw.

LINCOLNVILLE, ME., Coleman Pond, home for rent or sell furnished. 3 miles from Highway No 1. 3 bedrooms, dining and living room, kitchen; garage, electric light. Fishing. 20 acres land. Long season. Otto Engelman, Lincolnville, Me.

PENOBSCOT BAY—Furnished cottage; 5 rooms, bath, porch; extensive view; swimming, boating, golf. Season, $175. Ralph W. Allen, Winsted, Conn.

SUMMER rental ocean-front cottages, 3-5-7 rooms. F. N. Ellis, Pemaquid Harbor, Maine.

—MASSACHUSETTS—

ATLANTIC CITY (Ventnor)—6309 Ocean. Wk., mo., seas. Blk. beach, stores, ch'chs.

ATLANTIC CITY—101 So. Kingston ave., 7 bedrms., 3 bths, ocean block, beautifully furn., $800 season; 35 So. Raleigh ave., 6 bedrms., 2 bths, btfl., $500 unfurn. season; 106 S. Frankfort ave., 7 bedrms., 3 bths, ocean block, $450 unfurn. season; Margate, 13 W. Drive, nicely furn., electrically equip., 4 bedrms, 3 baths, $350 one month; mod. furn. apts., all electric, Barclay ct., 9 So. Pennsylvania ave., 1-6 rms., wk., mo. or season, cent. FRANK J. BLOOM, 18 So. Penna. ave., Atlantic City, N. J.

BRIGANTINE BEACH, ocean front; 9 rms.; suit. 8 to 10; all convs.; $400 season. Write 162 Owen ave., Lansdowne, Phila.

CAPE COD—South Wellfleet, cottage for August; all improvements, near everything; $125. Cleveland B. Farnham, East Gardner, Mass.

OCEAN-FRONT cottages at Truro on the Cape. S. O. Ball, Provincetown, Mass.

—NEW HAMPSHIRE—

SUNNYSIDE FARM, Barrington, N. H.—Adult paying guests, $21 to $35 per week. Modern conveniences. Excellent table. References requested.

—NEW JERSEY—

EXCLUSIVE guest house, with small clientele, located on Shrewsbury River, near Red Bank. Quiet, restful. Short drive to all shore beaches. Reasonable rates. Address P. O. Box 146, Red Bank, N. J.

LAKE HOPATCONG, Playhouse Park. "Cozy cottages in a Park." Comfortably furn.; mod. conv.; restricted clientele; prvt. beach-dock; week, month, season. Detailed folder sent promptly. A. S. Hopping, Box 34, Lake Hopatcong, N. J.

SEASIDE PARK, N. J.—High class modern summer residence, 3 large, airy bedrms.; screened and open porches; fireplace; tiled bathroom; elec. refrig.; auto. hot-water heater; open view ocean and bay; ½ block to bathing beach; garage; very reasonable. Ford, 39 C st., Seaside Pk.

SOUTH BELMAR—Furn. bung., 4 rooms; clean and cool; near ocean and lake; electric and gas; $185 entire season. F. P. Erbe, 307 Ludlow ave., Spring Lake, N. J. Tel. 59.

SUMMER places in country, 10 mi. from Del. Wat. Gap. 5 lge. rms. in farmhouse; fish'g, bath'g; lge. house in small town, all impts. Mott, Vail, Warren Co., N. J.

—NEW YORK—

ADIRONDACK lake-shore cottages; cool, all sports, convs., comforts; lovely mountain setting. S. E. Saxton, Mt. Arab, N.Y.

FURNISHED—3-room cottage, screened porch; $200 season; all conveniences; boarding house privileges if desired. J. Sirgant, Alberta Lodge, Freehold, N. Y. Phone Greenville 13-F-13.

LAKE CHAMPLAIN—Write me if you want an attractively furnished cottage located on shore of Lake Champlain. One of 5 bedrooms at $600; one of 3 bedrooms at $400. Will gladly send photos and details. B. J. Worman, Westport, N. Y.

—NORTH CAROLINA—

NORTH CAROLINA—In mountains, near the Great Smokies, comfortably furn. cottage, beautifully situated; always cool. Reas. rent to responsible party. MI. 5441.

WEST VIRGINIA

CAMP or summer cottage sites in W. Va. mts. Cool, breezy, 2,300 ft. Sell or rent. Also Colonial brick house. Paved highway 55. Good hunting. DU. 1357.

## Shore-Waterfront—Rent 61

ARKHAVEN-ON-CHESAPEAKE BAY—Completely furnished cottage for 5; a. m. i.; $25 a week; Gentiles. WI. 5172.

DESIRABLE furnished three bedroom bungalow, at South River Park, 25 miles from Washington; all improvements; reasonable rent; inquire of:

JOSEPH D. LAZENBY

Julian Brewer and Son

9 School Street Annapolis, Md.

EASTERN SHORE, Chesapeake Bay; furn. cottages. R. C. Kitchin, Chestertown, Md.

EDGEWATER BEACH, MD.—3 bedrm., 2-porch cottage for rent July and Aug.; electricity; commuting distance. M. L. Edwards. See Sundays or call FR. 2933, evenings.

NEW Cape Cod colonial home, 5 rooms and bath; screened porch; furnished; electric stove and refrigerator; beautiful view on north bank of Rappahannock. Apply Box 516, Kilmarnock, Va.

THREE SEVERN RIVER BUNGALOWS, directly on water; private estate; fine sandy bathing beaches; large piers, excellent roads; 3 miles to Annapolis, 24 miles to Washington. Each bungalow beautifully furnished in mahogany antiques; 3, 4 and 6 sleeping rooms; each has electric range, electric refrig., oil burner, hot-water heat, 3 baths, large living room, huge fieldstone fireplace, screened porch, servants' quarters, garage; good boat harbor and private railway; moderate rentals by season or year. Write Box M-500, Washington Post.

VIRGINIA BEACH—Furnished house, electrically equipped; 5 bedrooms, screened porches, facing LINKHORN BAY and ninth green Cavalier Hotel golf course; 3 min. from private ocean beach included $500 per month. Owner, G. H. Ross, Box 193, Virginia Beach, or St. Regis Hotel, New York.

## Wanted to Rent 62

FURNISHED HOUSE for month of August, vicinity of Alexandria. Box M-521, Washington Post.

FURNISHED house or apt., vicinity of Fort Myer, for 2 weeks or month. Call Maj. E. F. Walker, CH. 3000.

LIST YOUR HOUSES WITH US.

LOUIS P. SHOEMAKER.

1710 K St. N.W. NA. 1166.

## Real Estate Loans 62A

MONEY ON SECOND TRUST.

We will buy second-trust notes, D. C., nearby Md. or Va. Reasonable rates.

NATIONAL MORTGAGE & INVEST. CORP.

1312 New York Ave. N.W. NA. 5833.

2ND TRUST MONEY

We have Ample Funds for Purchase of Notes Secured On

RESIDENCES

APARTMENTS

BUSINESS

INVESTMENT

PROPERTIES

THE AMERICAN CO.

807 15th St. N.W. NA. 8032.

**LOANS TO D. C., MD. AND VA. HOME OWNERS**

Also indorsed, co-maker and collateral loans. Low rates, easy terms. No delay.

SECURITY FINANCE CORPORATION

836 Investment Bldg. DI. 8672.

## Business Property 64

ARLINGTON, VA.—Attention, doctors, lawyers; 37½x115; business; 180 feet off Wilson blvd., in main shopping center Clarendon. A bargain. Ask for Prevette.

N. C. HINES & SONS

Realtors

4320 Lee Highway CH. 2440

MARLBORO, Main st., next to Court House, lot 65x200; 13-r. house, aml.; offices; ideal for any business or offices; $10,500 may take it. PIGEON House, 10-A.; 3-story bldg.; junction 2 hwys.; make offer, lease $110 mo. Gas station, Crain Hwy., rent $27.50 mo. Nr. Charlotte Hall, R. 5, ½ of cost, terms, trade, lease, white or colored. Bowie, store-room, 6-r. and 4-r. bungalow; opp. station, rented $252 yr.; $1,550 both. Big lot junction 2 hwys., near big resort; ideal barbecue, etc. N. E. RYON CO., NA. 7907, GE. 6146.

**BLDG., LIGHT INDUSTRIAL USE, IN SILVER SPRING.**

Over 2,200 sqr. ft. on ground floor, 2nd floor approximately same area and may be used for apts., storage or office space Good investment proposition. Phone SH. 3379 or SH. 5709, bet. 7:30 and 5.

**Wonderful Proposition**

Silver Spring area at intersection of 2 prominent highways; ground size 165x235; 2-story building, large gasoline trade, big and very profitable beer store and refreshment business; plenty of room for other much needed business; present gross income $55,000 annually; can be doubled in a short while. A hot spot and bargain. Reasonably priced at $32,000. Terms.

SILVER SPRING REALTY CO.

8632 Colesville Rd. SH. 7162.

## Sale Investment Property 65

CHEVY CHASE—Income real estate pays better than mortgage notes. Buy for income; detached homes at depression values. Go with the tide, buy in the fastest growing big city in the U. S. Fulton R. Gordon, owner, 1427 Eye St. DIs. 5230.

TWO-STORY CORNER BLDG.—14 3-room and bath apts., north of 12th st. and R. I. ave. ne. Full basement with janitor quarters. Will sell for about 5 times yearly rental. Rents are now low. STEUART BROS., INC. District 2434.

9-RM. house, 300-ft. front on Wash.-Balto. pike; 300 ft. deep. Ideal for tourist house, trailer camp. O. B. Zantzinger, Jr. WA. 1819.

2-FAMILY FLAT—N. E.

$5,000

An excellent 2-family flat nr. 15th and H ne., containing 4 rms.; bath and Arcola on each floor. Present rental $60 monthly. See Mr. Boucher.

R. A. HUMPHRIES

808 No. Capitol Realtor NA. 6730

APT. SITES—ARLINGTON.

83x130, 145x130—30c sq. ft.

Sewer water paid. SAFE SOUND INVESTMENT. Near shopping; bus. McCLAINE, 2100 Wilson Blvd. CH. 3300.

4 FAMILY FLAT—Good NW. section; nearly new bldg.; rents $2,100 year; price, $13,700. WALTER M. BAUMAN, 1 Thomas Circle. NA. 6229, WO. 0747.

4 FAMILY FLATS.

Corner—Annual income, $2,160 ....$13,950

Semidetached—Income, $1,920 ....$12,950

JEROME S. MURRAY.

RE. 2460. 1331 G St. N.W. MI. 4529.

4-apt. bldg.; Northeast (new).......$12,950

16-apt. bldg.; 16th st. nw. ...........$72,000

24-apt. bldg.; 1st & E sts. .........$48,000

CYRIL J. JONES.

623 Union Trust Bldg. WO. 9300. Eves.

**Apartment House**

Immediate downtown section; 7 units; 2 rooms, kitchen and bath each; $13,500.

ROGERS REAL ESTATE.

604 F St. N.W. NA. 8137.

**Downtown Commercial**

Showing good returns. Priced from $6,500 to $50,000.

ROGERS REAL ESTATE

604 F St. N.W. NA. 8138.

## Wanted Invest. Prop. 65A

WE HAVE SUBSTANTIAL CLIENTS who will purchase fairly priced income producing property. Listings wanted on small houses, flats, apt. houses. Consult with us at once.

WAGGAMAN-BRAWNER REALTY CORP.

1700 Eye St. N.W. ME. 3860.

## Sale Houses 66

CHEVY CHASE, D. C.—New, all-brick houses, 3005 Stephenson pl. nw.; perfect homes for small families; $7,950; terms. 5 extra large rms., tile bath, shower; recreation rm with fireplace, modern kitchen, automatic heat. A real buy. To reach: Around Ch. Ch. Circle to Western ave., out Western ave. to Rittenhouse st., right on Rittenhouse to 30th st., left on 30th to houses.

CREAL & TURNER, EM. 6596.

CHEVY CHASE, D. C.—3931 Morrison st. Naval officer transferred. Semidetached; 4 bedrooms, 2 baths, sleeping porch, scr. rear porch. Insulated; auto. heat. $9,500. Owner, EM. 3114.

CHEVY CHASE, D. C. (5320 42nd St. N.W.)—Semidetached brick; 7 rooms, bath, sleeping porch; built-in garage; house has been newly painted and papered, floors refinished, new shades; will install automatic heat; house in perfect condition; must see to appreciate. HObart 0145, after 4 p. m. Sun. CO. 7923. OWNER.

CLEVELAND PARK, 3313 Ross pl.—8 rms., suburban type stucco and shingle detached house; front and rear porches; on shady street; near schools, buses and Cahedral; 4 bedrooms, bath, first floor lavatory, elec. refrig., modern sink; oil burner, fireplace, built-in buffet, bookcases; garage; maid's room and lavatory in basement; laundry trays; $10,900; terms, $4,900 cash, balance 1st trust. Shown by appointment. Phone OWNER, EM. 2326.

DETACHED corner house, Chevy Chase, D. C.; elevator; 4 bedrooms, 2 baths, 2 inclosed porches; south front; gas heat; wide stairway to large attic; well insulated; screens, awnings. See owner, 3901 Morrison st. nw.

TRANSFERRED—Stone home, well planned; 3 bedrooms and knotty pine library, 2½ baths, large cement porch, bedrms. and sitting rm., 2 stone fireplaces; beautiful high-ceiling recreation rm., maid's quarters. GARAGE. Deep lot. $10,750. FA. 1532-R, 123 Worthington Circle, Lee Boulevard Heights.

VAN BUREN ST. NW., 1422—Semidetached, 8 rooms, 2 baths and attic; nice yard, garage, gas heat; one of the best values in this popular section. Call owner and save money. RA. 4263.

$7,300. TERMS—Modern, spacious, 6 rooms, 2 baths. Equipped for 2 families. Near Tech High School. Colonial porch. Nice yard. Convenient, quiet Northeast section. Apply 825 F st. ne. AT. 1903.

6-ROOM semidetached; 2042 Pierce Mill rd. nw.; $7,950; completely renovated; facing Rock Creek Park, near intersection Park rd. and Klingle rd. Owner on premises today from 10 a. m. to 6 p. m.

$7,850. TERMS—Webster st. nw. Lovely 6-room modern brick home; automatic heat; 3 porches, lovely yard, garage; convenient to schools, churches, also cars, bus serv. 825 F st. ne. AT. 1903.

FIRST

Line defense begins at home; you can be prepared by buying this 3-family home; 3 complete kitchens and bath. A very pleasing brick Colonial; can easily be converted back to one-family. Open Sunday only. Out 13th st. to Piney Branch rd. extended, to Flower, left 2 streets, left on 8806 Reading rd. HELEN H. VEIT, SH. 3171. Sun., eves., SH. 3578.

COUNTRY CLUB SECTION, CHEVY CHASE, MD.

Brick and frame, center entrance, Colonial, situated on large well-shaded and landscaped lot. First floor has living room, den, dining room, butler's pantry, kitchen with all G. E. equipment, and large screened rear porch. Three bedrooms and 2 baths and sun deck on second floor and 2 finished rooms with running water and storage room on third floor; two-car garage, full basement, maid's bath. Oil heat. Slate roof. $17,850 for quick sale ($5,000 under actual cost).

Telephone Owner, WIsconsin 4064.

PETWORTH—$6,950

547 Randolph N.W.

A substantial semi-det. brick home of 6 large rooms, bath, h.-w. h., elec. refrigerator, nice front porch and 2 rear porches; in the best of repair and can be purchased on convenient terms.

R. A. HUMPHRIES

808 No. Capitol Realtor NA. 6730

Continued on Following Page.

## Sale Houses 66

Continued From Preceding Page.

CLEVELAND PARK—$14,950; 8 rms. (5 bedrms.), SPACIOUS LIV. RM., LARGE FIREPLACE, 3 baths, sleep. porch. SUPER CONSTRUCTION, oil heat, INSULATED; 2-car gar. SWIMMING POOL. Large wooded lot. Immediate possession. Owner, CH. 3300 or WO. 0979.

PANORAMA.
High enough to see the lights of Silver Spring; ideal location with commanding front yard view from a spacious screened porch; comfortable 3-bedroom home, living room 13x22, center-entrance hall. See No. 9401 Thornhill rd. Sun. HELEN H. VEIT, SH. 2171. Sun., eves., SH. 3326.

OPEN TODAY 12-5.
5111 EIGHTH ST. N.W.
If you are looking for an unusual VALUE don't fail to see this charming colonial brick. 5 cheerful rooms, tile bath, 3 porches, 1 inclosed, deep lot, etc. Beautifully reconditioned. Convenient to everything and priced for only $5,950 on terms. WHY PAY RENT?
Leo M. Bernstein & Co.
718 5th St. N.W. MEt. 5400.

St. Mitchaels's Parish
2½-story brick, 6 rooms, oil heat, built-in garage, slate roof, chestnut trim. Fenced corner lot, close to transportation. $6,495. Easy terms.
SUBURBAN REALTY CO. SH. 4161.

OPEN TODAY 12-5.
738 INGRAHAM ST. N.W.
Be sure and visit this attractive colonial brick, situated in the HEART of BRIGHTWOOD. 6 lovely rooms, tile bath, porches, etc. Completely reconditioned and priced exceptionally low for only $6,950 on easy terms. WHY PAY RENT?
Leo M. Bernstein & Co.
718 5th St. N.W. MEt. 5400.

$8,950
Within walking distance of downtown. Brick house, 9 rooms and bath. Can be used for business. Vacant.
FRANK M. SULLIVAN
District 3434. WOodley 4153.

A GIFT AT $8,000.
Half stone, Chevy Chase, Md.; 30 ft. front; 6 rms., 2 tiled baths; auto. heat; large cedar closets. Bus at corner. WI. 3635.

OPEN TODAY 12-5.
2300 TUNLAW ROAD.
Here is a HOME VALUE that you can't overlook. See this attractive colonial brick, delightfully situated in OLD GEORGETOWN. 6 cozy rooms, tile bath, auto. heat, garage, open fireplace, porches, etc. Conveniently located near everything. Reconditioned throughout and priced for a quick sale. Only $7,950 on terms. WHY PAY RENT?
Leo M. Bernstein & Co.
718 5th St. N.W. MEt. 5400.

BROOKMONT—$3,500
A real pickup at this price. 4 rooms and bath; electric kitchen; lot 40x120.
ROGERS REAL ESTATE.
604 F St. N.W. NA. 8137.

NON-PROFIT SALE
Only $5,250
Newly redecorated 6-room row house with lower and upper rear porches; h.-w. heat, garage; near bus, stores and churches. 3625 18th St. N.E. Open Sun.
PROPERTY SALES, INC. EM. 5752.

ON RIVER ROAD
$7,950
A large showy home of 7 rooms, bath (furniture optional), large porches, full basement; some fruit, large high lot containing ½ acre. Owner on premises. First house west of Wilson Lane, on left side. S. T. ROBERTSON, Exclusive Agent. 7601 Old G'town Rd., Beth., Md. WI. 1444.

**A SMALL ESTATE**
Here's an exceptional opportunity to own a country home in nearby Md. This 5 bedroom residence (in new-house condition) is situated on a rolling, wooded tract, with stream, comprising 1 acre and commanding a good view. Lovely trees, shrubbery and flowers. The house contains a large living room, dining room, library, sun porch, lavatory and kitchen on the first floor. 3 bedrooms and bath on second floor. 2 bedrooms on third floor. Oil heat.
Only $12,500 for immediate sale.
ROBERTS E. LATIMER
7723 Alaska Ave. GE. 1270

**629 FARRAGUT ST. N.W.**
*OPEN SUNDAY*
**$7,950**
A fine Dunigan-built row brick home containing six large rooms, two baths, hot-water heat, two rear porches, garage and completely redecorated. Immediate possession.
R. A. HUMPHRIES
808 N. Capitol St. NAtional 6730

**Chevy Chase, Md.**
**2800 Greenvale St.**
Ridgewood Village
A beautifully situated stone and brick home on the corner of Greenvale St. and Western Ave. overlooking Rock Creek Park. Six rooms, large porch, 2 baths, first floor lavatory. Air conditioned. Exceptionally well built and decorated. 150-foot front insures privacy. Priced at $13,750 due to owner leaving city. Open daily.
Tel. Oliver 7914

**1910**
**Sudbury Road N.W.**
"Rock Creek Park Estates"
(Turn West at 16th & Kalmia)
Detached Colonial brick home. Built 1938. Living room, dining room, den, lavatory, 3 bedrooms, 2 baths; maid's room and full bath. Gas heat. Garage. INSPECTION BY APPOINTMENT ONLY.
**$18,000**
The AMERICAN COMPANY
807 15th NA. 8032

**Outstanding Home Values**
in the better residential areas
Open today 10 to 6
CHEVY CHASE
3219 TENNYSON STREET N.W.
Small Cash Payment
Monthly Payments Like Rent.
Responsible party need not hesitate to make an offer for this detached white brick home, newly painted and decorated throughout. Containing three bedrooms, two baths, large screen porch, playroom, built-in garage. Slate roof, automatic heat, level lot. Close to schools, churches, stores and transportation.
*TO REACH—Drive out Connecticut Ave. to Nebraska, turn right to Utah, then left to Tennyson, then left to 3219.*
AMERICAN UNIVERSITY PARK
4721 49th St. N.W.
This house we consider to be an excellent value. Dutch Colonial, detached brick and red cedar shingle, on a very lovely lot artistically planted. House contains three large bedrooms, front and rear porches. Convenient to schools, churches, stores and transportation.
*TO REACH—Drive out Massachusetts Ave. to 49th St., then right to 4721.*
W. C. & A. N. Miller Development Co.
1119 17th St. N.W. DI. 4464

## Sale Houses 66

WOODRIDGE SPECIALS
2910 South Dakota Ave., 5-room bungalow, enclosed porch, garage ..........$6,950
2026 Hamlin St., 6-room brick, 3 bedrooms, auto. heat. Bargain at $7,200
2830 Brentwood Rd., 7 rooms, 2 baths, 2-car gar.; 2 extra lots. Only....$7,750
1724 Franklin St., large new 6-room brick, nearing completion. Large lot....$8,250
2017 Hamlin St. New 6-room brick, nearing completion. At the park. Bargain, $8,950
H. C. MAYNOR
2314 R. I. Ave. N.E. NO. 4338.

OPEN TODAY 12-5.
13 Sherman Ave., Takoma Pk., Md.
(Directions—Out Carroll Ave., turn right at Sherman Ave.)
Attractive detached, on spacious lot. 5 lovely rooms, bath, cozy fireplace, large screened porch, full basement, garage, etc. Convenient to stores, schools and transportation. Completely reconditioned and priced for only $5,950 on terms. WHY PAY RENT?
Leo M. Bernstein & Co.
718 5th St. N.W. MEt. 5400.

A BABBLING BROOK
in your back yard; ½ block from Conn. ave. and a movie; stone house, slate roof, old ivory woodwork; Sanitas walls throughout; 1st-fl. lav., 6 bedrooms, 3 baths; rustic bridge, shaded by large magnolia, leading to sylvan dell. Originally $26,000; now $16,000. WI. 2635, MI. 4212.

OPEN TODAY 12-5.
306 EMERSON ST. N.W.
Comparatively new colonial brick. 6 charming rooms, 2 tiled baths, auto. heat, rec. room, porches, ultra modern kitchen, etc. Truly a home worth seeing. Near stores, schools and buses. Excellent condition. A real HOME VALUE for only $8,750 on easy terms. WHY PAY RENT?
Leo M. Bernstein & Co.
718 5th St. N.W. MEt. 5400.

Potomac Heights, D. C.
Detached, 7 rooms and bath; h.-w. h.; large lot. $5,750. Terms.
A. D. CRUMBAUGH, Realtor
4906 Wisconsin Ave. WO. 1-3-6-4.

702 RANDOLPH ST. N.W.
Will sell for small cash payment, balance on monthly basis. Near schools, stores, transportation; semi-detached; living room, foyer, large dining room, kitchen, pantry, 4 bedrooms, bath; screens, awnings, insulated; can make 2 rooms in attic; oil heat. STORY & CO. ME 4100. Eves. and sun., Mrs. Pryse, WO. 5202.

NEARBY MARYLAND
Attrac. new brick home on ½-acre lot, in a community of better homes, 7 rooms, library on first floor; 3 large bedrooms, 2 tile baths, maid's bath in basement, exceptionally large attic, all electric kitchens, other features include spacious closets, oak floors, slate roof, copper water pipes, complete weatherstripping and insulation. For information Sunday call DU. 0863.
NATIONAL MORTG. & INV. CORP.
1312 N. Y. N. W. NA. 5833.

OPEN TODAY 12-5.
4830 ILLINOIS AVE.
Put this attractive colonial 22-ft. brick on your MUST SEE LIST. 7 large rooms (4 bedrooms), tile bath, porches, deep lot, etc. Excellent condition. Conveniently situated near everything. Truly a home that can't be beat for only $7,850 on terms. WHY PAY RENT?
Leo M. Bernstein & Co.
718 5th St. N.W. MEt. 5400.

9 Rooms—3 Baths—$7,900
For quick sale. Rooming house, 1314 Belmont st. nw. Excellent condition. Income $160 mo. Furniture optional. $1,500 cash required. Owner. CO. 7348.

NO SALESMEN, NO COMMISSION TO BE PAID
I have 1 new house left out of a group of 15 which we must sell ourselves in order to offer it at such a low price. It contains a living room approximately 12x23; dining room 12x12; large kitchen, large breakfast room on first floor; 3 large bedrooms, 2 baths, second floor; located on a lovely wooded lot; high elevation.
I WILL BE AT THE HOUSE FROM 10 A. M. TO 9 P. M., SUNDAY, JUNE 22.
The house is located at 2423 Cameron Mills Road, Jefferson Park, Alexandria, Va., or call WI. 6318 from 9 a. m. to 5 p. m.
J. R. HENDERSON
OWNER-BUILDER.

SPECIAL TERMS FOR LAST HOME IN GROUP.
Unusual opportunity to purchase at a very low down payment the last of a group of 6 rooms and bath, all-brick, detached home. Successful sale of other homes permits builder to deal on this house at low terms; as low as $500 down, balance $65 per mo.; 4½% 20-year first trust. Excellent construction, furred walls, all-steel kitchen, air conditioned gas heat; large porch with slate roof. Drive out New Hampshire ave. to 6017, opposite Eastern Star Home. Inside the District.
J. GARRETT BETZELL. DIs. 3100.

NEARLY NEW
$11,250.
CHEVY CHASE DETACHED BRICK.
A beautifully appointed house with large living room, dining room and kitchen on 1st floor, 3 bedrooms, 2 baths on 2d floor; attic; splendid yard; detached garage. Convenient to transportation, stores, public and parochial schools.
3138 MILITARY RD. N.W.
Open Sun., 1:30 to 7:30 P.M.
HOME REALTY CO.
906 10th N.W. RE. 1337. Res. AD. 5297.

LEAVING—MUST SELL
3 BRM., 2½ B.; FIN. ATTIC; 3 YRS. OLD.
A UNIV. PARK—$10,950
4404 Windom Pl. N.W. WO. 8393.

HILLCREST
3307 GAINESVILLE ST. S.E.
6 rooms, 2 baths, oil heat; garage; large porch; lot 50x170. Open for inspection. $11,250.
F. A. Blumer, 617 Pa. Ave. S.E. FR. 1066.

304 ETHAN ALLEN AVE.
Takoma Park, Md.; $6,350. Det.; 6 rms., bath; oil heat; gar. Lot 50x150. Excellent condition.

3506 RUNNYMEADE ST.
Chevy Chase, D. C.; adjoining Barnaby Woods; det. brick; 6 rms., 2 baths; oil heat; built-in garage. Inspection by appointment only. Price, $10,950.

1330 MONTAGUE ST. N.W.
Brick; 4 rms. and lav. on 1st flr.; 4 bedrms., 2 baths on 2nd; 2 rms. and lav. in basement; gas heat; garage. Inspect by appointment only. Price, $11,500.

WEBSTER ST.
West of 16th; brick, 8 rms., 2 baths; oil heat; maid's room and bath; 2-car brick garage. Price, $13,500; originally cost $25,000.

5116 KANSAS AVE. N.W.
Col. brick; nearly 20-ft. wide; has 4 bedrms., bath, oil heat; elec. refrig.; brick garage. Price, $9,750.

1401 MADISON ST. N.W.
Corner, 120 ft. wide; 8 rms., 2 baths; 1st flr. lavatory; gas heat; 2-car brick garage. Price, $14,950.

1301 EMERSON ST. N.W.
Detached corner; 10 rms., 2 baths; lot 50x142; gas heat; garage. Price, $12,950.
L. T. GRAVATTE.
729 15th St. Realtor. NAtl. 0753.
Exc. Agt., Eve. or Sun., Phone GE. 2900.

COLORED—Near 13th and R nw.; 7 rooms, hot-water heat, cellar; garage. $6,950. Call Decatur 1160.

COLORED—1000 block M st. nw.; 12 rms., 2 baths, coal h. w. h.; $750 down, balance easy. V. S. Hurlbert, NA. 3570. 931 H st. nw.

COLORED
N.E. ABOVE R. I. AVE.
Two-family home, detached, lot 50x150. Has living room, dining room, kitchen, three bedrooms and bath on 1st fl.; 3 rooms, kitchen and bath apt. on 2nd fl.; 2 elec. refrig., hot-water heat. Price, $7,450. Eve. or Sun., phone TEmple 1768.
L. T. GRAVATTE.
729 15th St. Realtor. NA. 0753.

## Wanted—Houses 67

CASH for houses, brick or frame, white or colored. D. C. only. Immed. settlement. E. A. GARVEY, 1126 Vt. ave. nw. DI. 4508.

WE PAY all cash N.E. and S.E. properties. Gunn & Miller, 800 11th S.E. FR. 2100.

WE WILL pay cash for your house. Call us. ATCO PROPERTIES, INC., 915 Eye st. nw. MEt. 5800.

GET OUR OFFER BEFORE SELLING
KAY REALTY CO. RA. 2200, GE. 0613 eve.

CONSULT AND DEAL WITH A REALTOR. We can obtain the best cash price for your D. C. property, large or small—white or colored.
808 N. Cap. R. A. HUMPHRIES. NA. 6878.

LIST YOUR HOUSES AND LOTS WITH US FOR QUICK ACTION.
RANDLE & GARVIN, INC.
949 9th St. N.W. RE. 2213.

House, Large or Small in Virginia. Must Be Reasonable.
CHESTER COGSWELL
736 N. Albemarle St., Arl., Va. OX. 1633.

## Sale Lots 69

BEAUTIFULLY located cemetery lot; five sites, in Cedar Hill, at cost. Call DE. 4239-W.

BEAUTIFUL sites 200'x225' (1 acre) approved for FHA loans, offered by developer-builder for $475. TERMS. Drive to end of Columbia Pike, turn right toward Falls Church to PLEASANT RIDGE, a community of moderate price country homes. See Mr. Morrow.

## Sale Lots 69

BUILDERS, LOOK THIS OVER—50 acres; only $325 per a. Rise and lays well. Adj. Alex., Va. Terms. CO. 3035, Ext. 124.

TWO beautiful lots, large oak trees, two blocks west of Mass. ave. extended. Each 65x175. Reasonable. Call Wis. 1094.

$2,500. CHEVY CHASE—2 lots, 25x100 each. Also 2 lots 25x150 each, Woodridge, $2,250. Apply 825 F st. ne.

CHOICE LOTS—HILLCREST SECTION.
RANDLE & GARVIN.
949 9th St. N.W. RE. 2213.

Special for Builders
Forest Heights.
A beautiful new subdivision. 400 wooded lots, approved for FHA low-cost housing loans. We can make you a very attractive proposition if you are a reliable builder.
Directions: Cross 11th st. se. bridge at the Navy Yard and follow Nichols ave. to S. Capitol st.; Atlantic st. to Livingston rd. (This is the road to Oxon Hill, Marshall Hall and Indianhead.) Watch for our sign, 1,400 ft. south of the District.
McKEEVER & WHITEFORD
Exclusive Agents. 1614 K St. DI. 9706.

*New Section*
JUST OPENED
**Sleepy Hollow**
The tremendous popularity of Sleepy Hollow has necessitated the opening of a new section of this suburban community.
OFFERING: The advantages of living in a planned community, carefully restricted; suburban luxury with city convenience; only 15 minutes to Washington over the Lee blvd., Falls Church; water; picturesque, winding roads through woods and pleasant valleys; individually built homes on sites of ½ acre or more blend into one to form an ideal setting for YOUR OWN small estate.
Whether you contemplate building at once or at some future date, an early selection of your site will secure for you one of the choicest locations; convenient terms.
(Out Lee Blvd. to Office)
EAKIN POPERTIES, INC.
Falls Church, Va. F. C. 1573

## Lots Wanted to Buy 69C

RESIDENTIAL building site in nearby Md. or D. C. wanted by white Gentile; give size, location. Box 354, Hyattsville, Md., or phone WAr. 6880.

## Suburban for Sale 70

ACREAGE or country estate sites. 2 10-acre beautifully wooded and watered building locations, adjoining country club; $10,000 to $20,000 homes surrounding. Restricted. Ask for Prevette.
N. C. HINES & SONS.
REALTORS.
4320 Lee Highway. CH. 2440.

ARLINGTON—$7,500. Attractive home in new suburb; 6 rooms, 2-story; oil heat; fireplace, screened porch, stone front. Near schools and 10c bus. Terms. CRAIN, 4399 Lee Hwy. CH. 3259, OX. 2191.

ARLINGTON—5-room tapestry brick bungalow in Waverly Village. Oil heat; modern in every respect. A Hines-built home. $5,250; small down payment; terms. Just completing 5 2-story tapestry brick homes, ready for occupancy in few days. All FHA-financed. Last chance to own a new home in Waverly Village. Ask for Prevette.
N. C. HINES & SONS.
REALTORS.
4320 Lee Highway. CH. 2440.

ARLINGTON—6-room 1½-story home on N. Pershing drive, near Buckingham. Oil heat and modern; corner lot 50x146; $700 cash, balance easy terms. Ask for Prevette.
N. C. HINES & SONS.
REALTORS.
4320 Lee Highway. CH. 2440.

ARLINGTON—6-room house; bath, full basement; hot-water heat; garage; good-sized lot; $4,500; conv. terms. CH. 0080.

ARLINGTON—Owner forced to sell. Att. 6-rm. and bath home; large rooms, h.-w. h.; two screened porches; block of 10c bus; two blocks shopping center, schools and churches; large, wooded, corner lot; abundance of flowers and shrubs, incl. some fruit trees; gar.; full attic for storage. Shown by appointment.
New 6-rm. 1½ b. brick house; built-in garage, recreation rm.; air conditioned oil heat; also same rm.; screened side porch; large, wooded lot; highly restricted neighborhood. Exhibit home, 1537 N. Ivanhoe st. Open from 2 until dark. For inf., David P. Cannon, Falls Church 1721.

ARL. (Lee Heights)—7 rms., 3 baths, maid's rm., bath; oil heat; garage. Large lawn, shade, rock garden. Owner leaving city. $13,750. CH. 2798.

ARLINGTON, VA.—5 and 6 room brick bungalows just being completed. Fine shade, oil heat, insulated, full basement. Bus at door. $5,650 and $6,750. Located at N. 6th and Kensington sts. OX. 0192-M or OX. 3240.

ARLINGTON, VA.—A modern 6-room home of distinction and charm; white brick; lovely wooded setting, large plot; exclusive residential community. Air-conditioned; one bedroom and bath on first floor; pine-paneled studio living room with large fireplace. New-house condition. Attractive terms. Owner. CH. 1528.

CARMODY HILLS—2 r., 2 lots, $1,250, terms. EDMONSTON, 2d and Washington sts., 4-r. fr., 3-r. log bun., $3,950 both, terms. High Bridge, Sowell pl., 13 a., 7 r., a.m.i., bargain, terms. Select list nr. Capitol Hts. MR. TUCKER, LI. 5059. N. E. RYON CO., 1216 N. Y. ave. BIG LIST

GENTLEMAN'S country estate, 3 acres, beautifully landscaped; large living rm. & d. rm.; 4 bedrms., fireplace, porches, 3½ baths; butler's pan.; maid's rm. and bath; outbldgs.; Wash. 12 mi.; $11,000. Berry Real Estate, Vienna, Va., 98-J.

FAIRFAX—5 acres, 8-room house, porches, full basement, h.-w. h., oil burner; nice shade and grounds, orchard, garden. House well back from street. $7,500. GRAHAM, Fairfax 61 or 88.

NEAR U. OF MD.—New, modern, 5-room bungalow; air-conditioned heat, oil burner, full basement, fireplace; lot 50x173; ½ block bus; $5,200, $300 cash, $36.75 mo. BURCH REALTY, WA. 7748.

NR. Camp Springs, Md.—Modern bungalow; 5 large bright rms., full base., 3-rm. space in attic. Garage, poultry house. Nearly 2 acres; reduced to $5,750; $1,000 down, $50 mo. Dan Abbott, Clinton 87.

NEAR Wilson blvd. 10c bus. Frame bungalow, few years old; 5 rooms and bath, attic, oil circulating heat, Frigidaire, elec. stove. Basement apt.; 3 rooms and bath, separate entrance, heat, light and gas separate meter. Rents $30. ¼-acre lot. Abundance shade, fruit and grapes; nice growing garden; $5,600. Terms. J. A. Baker & Co., 1112 N. Irving st., Arlington, Va. CH. 0070. Closed Sunday.

NEAR GLENMONT—4 acres, fronting on Georgia ave.; 6-room house; oak trees. A bargain; $3,750. JOHN BURDOFT, Ashton 3846.

NEARBY VA.—A rare opportunity; brick home less than year old; 3 unusually lge. bedrms.; $7,250; easy terms. JA. 1885.

NEARBY VA.—20 min., downtown. Attractive 4-bedroom house; oil burner, summer-winter hook-up; 4½ acres, orchard, chicken house; well financed. Only $7,875. Easy terms. C. W. WALTERS, 119 S. Royal st., Alexandria, Va. Alex. 1084.

OWNER-BUILT 5-ROOM HOUSE ON AN acre of land that is well suited for garden, flowers and poultry; 10 miles from Washington and near through road; the house has bath, elec., hot-water heat, oak floors, fireplace, large attic and full basement; range and refrigerator included; price, $5,900; $700 down, bal. $30 per mo. See MASON HIRST, Annandale, Va., at the end of Columbia pike. Phone Alexandria 5812. Closed Sundays.

SELECT BARGAINS—Terms; few trade. EDMONSTON, Riverdale, Hyattsville Hills. Many on or near Pa. R. R., Defense Hwy., $3,450 up. BOWIE, Schaffertt 10 a., new 4-r. bungalow, $6,000, $800 cash, $50 mo.; valued $7,500. Six a., 6 r.; S. side road, Bowie-High Bridge. Make offer. $150 cash, $39 mo. Lots. Farms. N. E. RYON CO., NA. 7907, GE. 6146.

SILVER SPRING—6-room house; large attractive rooms, screened side porches; about ½-acre corner lot, well-kept grounds; trees, shrubbery, garden. Near high school, on bus line. $11,500. Owner, 601 Woodside Parkway. SH. 1903.

SPLENDIDLY built, 8 r., b., hall, pantry, closets, porches, elec. furnace; 1 acre fine shade; $5,250; $500 cash; Wash. 12 mi. Berry Real Estate, Vienna, Va., 98-J.

TAKOMA PARK—5-room brick bungalow, newly decorated; beautiful shrubbery; $300 down. KAY REALTY CO., RA. 2200.

6 RMS., b., a.m.i., elec. stove and refrig.; 2-car gar.; 1 acre shade, shrubbery; $5,200; immed. poss.; Wash. 12 mi. Berry Real Estate, Vienna, Va., 98-J.

OLD FRAME HOUSE.
Newly modernized throughout; 7 rooms, 2 baths, h.-w. h.; large lot; 2 blocks from Clarendon, Va., center; boarding or rooming house site; good investment; asking $6,500 with small down payment.
C. W. CLEVER CO., INC.
1123 North Irving St., Arlington, Va.

## Suburban for Sale 70

ARLINGTON, VA.—$7,650.
THREE BEDROOMS—NEW BRICK HOME—LOT APPROX. 70x110.
Fireplace, side porch; air-conditioned; modern kitchen, large basement with outside entrance; convenient to high school, graded schools, buses, shopping center. 3206 S. 7th st., one block east of Glebe rd.
"CONVENIENT TERMS ARRANGED."
DICK BASSETT, CH. 5067.

BUILT FOR OWNER
Transferred to N. Y. Home nearly completed; nearby Va.; white painted brick; Georgian designed by architect; best materials; 3 bedrooms, 2½ baths; choice cor. lot overlooking restricted section; large trees. OWNER, GL. 1453 or HO. 7546.

NEW ENGLAND EARLY AMERICAN
Liv. r., 14x20; screen porch, 2 b. r. 2nd. fl., 1 b. r. or din. r. 1st. fl. 1½ b. Dinette. ½ a.; just completed; vacant. Ph. Falls Church 1895-J. $1,000 down; $60 mo.

AN IDEAL SUMMER RETREAT.
At Middleburg, Va.—Large stone house with 233 acres of beautiful rolling land, farmed by tenant. 8 bedrooms, 5 baths; completely furnished, excellent condition. Stables, if desired. Rent, $300 month; will consider sale. Apply Box X, Middleburg, Va.

SILVER SPRING—$8,100.
Reduced $850 for quick sale. Cape Cod brick. 5 large rooms, screened porch, fireplace, oil heat, 2-car garage. Lot 100x200. Owner, SH. 3639-R.

OWNER MUST SACRIFICE INCOME PROPERTY.
A home that pays for itself.
New 2 Apts.
Substantial payment.
Gets below market price.
OWNER. CH. 2604.

SACRIFICE
Large 3 bedrooms, 2-story brick home with 2 baths, ideally located on terraced corner lot. More than ½ acre, facing river and Washington; close to bus, schools, stores—IN BEAUTIFUL AURORA HILLS—only 3 miles from White House; for sale by owner. An excellent buy for a comfortable home or investment. Shown by appointment. 2301 South Arlington Ridge Road. Jackson 1710-1711.

ESTATE NEAR OLNEY, MD.
75-year-old brick residence with about 6 acres; all mod. conv.; 6 bedrooms, 2 baths, maid's room with bath; 2-car brick gar. with heat and water; large lawns, beautifully landscaped; modernized in 1929 at a cost of over $20,000; priced at $18,000 to settle an estate. Open Sun., 2-6. WO. 9240.

BARGAIN BUNGALOW
$6,000
Brick 5-room and bath home, fireplace, floored attic, ample closet space, front porch, oil heat, attached garage; large landscaped lot, 45x175; near bus; $400 down, balance arranged. Call
TALMAGE WILCHER
CHESTNUT 8782
1415 NORTH UTAH ST., ARLINGTON, VA.

EXCLUSIVE COUNTRY CLUB CAPE COD
Arlington. This irresistible, charming 3-bedroom, 2½-bath brick home, almost new, lovely entrance hall, large living room, colonial fireplace, nice dining room, most modern kitchen, recreation room and fireplace, maid's room and bath, lovely screened porch, attached garage, automatic oil heat; situated on high wooded, beautifully landscaped lot; close to club; 20 min. Wash. Sacrifice. $11,000; $1,000 down; most convenient terms arranged.
EDWARDS REALTY CO.
6005 Washington Blvd. CH. 4733-6930.

CHARMING BUNGALOW
Arlington. Five rooms, with 2 finished rooms in attic; tile bath, recreation room; oil heat, automatic hot water; garage. Fine location; convenient to everything.
A REAL BUY
KEER & KEER CH. 2168

SILVER SPRING, MD.
New brick bungalow, 5 rooms, bath, large living room with fireplace, full basement with fireplace; wooded lots; easy terms.
To reach—Drive out Piney Branch Rd. to Mississippi Ave., turn right to property.
SILVER SPRING REALTY CO., INC.
8632 Colesville Rd. SH. 7162.

*Open 12-3 Sunday*
**$3,000**
**$300** Down **$30** Mo.
4 rooms and bath, automatic hot water. One-half acre of ground.
DEER PARK HEIGHTS
OXEN HILL, MARYLAND
(3 miles D. C.)
To Reach: Out Pa. Ave. S.E. to 3600 Branch Ave. Inquire Pyle's Service Station.

VISIT
LEE BLVD. HEIGHTS, VA.
TODAY
See Our Everlasting Stone and Brick Homes Before You Buy
$7,250 to $11,500
*TO REACH: Cross Memorial Bridge, out Lee Blvd., just over Fairfax Co. line, turn left on OLIN Dr., Lee Blvd. Heights.*
Presented Exclusively by
*Talmage Wilcher*
*Chestnut 8782*
1415 N. Utah St. Arlington, Va.

**$4,950**
5 rooms, bath, shower; full concrete cellar, and floored attic. Air conditioned heat, oil burner. Hardwood floors, open fireplace. 1/3 acre on all-year road 9 miles D. C.
*Only $350 Cash. Bal. less than rent. Other homes, $2,990 to $8,000.*
**Martin T. Webb & Son**
Annandale, Va.

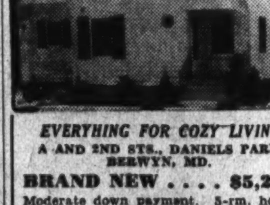

*EVERYTHING FOR COZY LIVING*
A AND 2ND STS., DANIELS PARK
BERWYN, MD.
BRAND NEW . . . . $5,250
Moderate down payment. 5-rm. house in the trees. Tile bath, elec. refrig. and stove; oil air-conditioned hot-water heat; full basement, attic, insulated, copper screen, shrubs. Sign on house.
OWNER-BUILDER BERWYN 185-W

**THINK**
**OF YOUR FUTURE SECURITY**
A homesite and a home are the most satisfying investments you can make.
AURORA HILLS, VA.
offers you completely improved and restricted locations for your home within 10 minutes of the White House and with beautiful views of the Capitol and Potomac.
Drive across the Memorial Bridge and turn left on Arlington Ridge Rd. to the Aurora Hills office, corner of 23rd St. South, or phone Jackson 1711 for a descriptive booklet and map of the property.

## Suburban for Sale 70

$4,000 BARGAIN $4,000
$400 cash, balance like rent. 4 rooms and bath, all conveniences. Close to schools, churches and transportation.
FRANK HIBBERD
RHODE ISLAND AVE. AT 34TH.

IMMEDIATE POSSESSION
$10,500; 9-room brick and cypress shingle; 5 bedrooms, 1½ baths; living room 14x23, with fireplace; large sun room, large dining room; elec. kit.; 3 large bedrooms 2nd flr. 2 on 3rd; large screen porch over garage; maid's room in basement; h.-w. h., oil burner; large shaded corner lot, with shrubs, flowers, fish pond; high-class neighborhood; convenient to everything. Over Key Bridge, out Lee Hwy. to Tipton st. At Karlstromer's office turn right 3 blocks to 2406 N. Upton. (Follow arrows.)
C. B. YEATMAN CH. 3777

ARLINGTON, VA.
BUNGALOW—5 ROOMS AND SUN ROOM; GARAGE; BEAUTIFUL CORNER LOT, WOODED AND SHRUBBED; OIL H.-W. H.; CONVENIENTLY LOCATED ON 10C BUS LINE. PRICED LOW AT $6,990; $500 OR MORE CASH. N. C. HINES & SONS, REALTORS. CH. 2440. ASK FOR MR. DONAHUE.

Country Club Hills
Arlington. Most attractive buy in the county. This lovely brick center-hall plan home, 3 bedrooms, 2½ baths, bedroom and bath on 1st floor; large living room, full sized dining room; very modern kitchen. Large screened-in porch. Nice recreation room, maid's room. Most economical oil burner, laundry trays, etc. Attached garage. Large well landscaped grounds. Within walking distance of club. This practically new home very reasonably priced; $1,000 cash to handle. Terms arranged.
EDWARDS REALTY CO.
6005 Washington Blvd. CH. 4733-6930.

SILVER SPRING, $7,150
Brick house, 3 bedrooms, 2 baths, large lot, oil heat; bus at door; $1,000 cash; $55 a month.
SUBURBAN REALTY CO. SH. 4161.

IF YOU WANT A CUSTOM-BUILT HOME IN ARLINGTON, CALL
L. B. TURNER
Financing, Etc., Arranged.
Tel. JAckson 1903. 2804 S. Joyce, Arl.

Ideal for Chicken Farm
Beautiful five-room bungalow on five acres of ground; beautifully shrubbed and surrounded by about 100 mixed fruit trees, ½-acre grape vineyard; has feed house, four fine chicken houses, oil heat, electric stove and refrig. This is where you can live in the country and have all of the conveniences of the city.
J. WESLEY BUCHANAN.
1501 Columbia Pike. CH. 1341—OX. 2798.

WILL TRADE
beautiful corner lot 108x140, 200 rose bushes; 3 bedrooms, 2-bath brick house with detached garage. Will take small bungalow in trade.
SUBURBAN REALTY CO. SH. 4161.

4 BEDROOMS—3½ BATHS
Arlington Colonial home, balanced with bedroom and bath on one side, porch on other. Recreation rm., maid's rm., ½ bath in base. bedroom and bath on 1st floor; 3 bedrooms, 2 baths on 2d.; floored attic. Excellent neighborhood. Conv. location. On a high wooded lot. Easy terms. Out Wash. blvd. to 1721 N. Harrison st. CH. 7322.

NEW BRICK COLONIAL
In exclusive residential section west of Md. U.; 6 rooms, bath; shower and lavatory in basement, fireplace, 2 porches, oil burner, garage. It took 6 mo. to build this home from finest materials. WA. 4552.

SILVER SPRING—$6,250
New brick bungalow just completed, consisting of 5 rooms, bath, fireplace on 1st floor. Upstairs can be finished with 2 large bedrooms and bath. Full basement, automatic heat. 70-ft. lot with trees. Convenient terms.
WM. E. RICHARDSON SH. 6461.

IMMEDIATE POSSESSION
PRINCE GEORGES COUNTY
Modern 6-room, bath, stone and shingle house and 20 acres of ground; 4 miles from D. C.; stable, chicken house, garage. Also tenant house of 6 rooms and bath.
FRANK M. SULLIVAN
DIstrict 3434. WOodley 4153.

6 ROOMS—1 ACRE
On paved road in nearby Montgomery Co. Large rooms, porches; excellent condition; trees and flowers; 2-car garage; $7,950; terms. KENSINGTON REALTY CO., SH. 2668.

$400 DOWN
3 BEDROOMS
Here is a new brick 3-bedroom house ready in August. Large living room with fireplace, screened-in porch, oil heat. Priced under $8,000. Large wooded lot, close to transportation and store.
If you can pay $57.50 per month will accept the above small down payment. Monthly payment can be reduced by making larger down payment.
JAMES M. DOYLE
5501 N. 15th St. CH. 1074.
1 Square From N. Wash. Blvd. at Illinois.

6 ROOMS, 53 ACRES—$2,750
A quaint old homestead in southern Fairfax County, 24 miles D. C.; two-story, 6-room house with three chimneys and open fireplace; many outbuildings, well, fruit, shade; all buildings need repair and few places look worse, but worth $1,000 more than price asked; $5,000 cash, $25 monthly.
MARTIN T. WEBB & SON,
Annandale, Va.

$295 DOWN
Meadows, Md., 9 miles D. C.; 4-room asbestos shingle bungalow; living room, 2 bedrooms, kit., full basement, elec. range and refrigerator; 1½ acres, partly wooded; $45 a mo.; $4,150. R. S. Davis, WA. 3900.

ARLINGTON
2245 NORTH NOTTINGHAM ST.
5-room brick bungalow with fireplace and large finished attic; hot-water oil heat; beautiful lot, approximately 12,000 sq. ft., with grape arbor and out-of-door fireplace.
Open Sunday From 10 to 7
TOM BROYHILL, GLEBE 0434.

## Sale Acerage 72

ACREAGE, building lots and apartment house sites, suitable for walk-up or elevator apartments, low-cost semidetached and high and low-cost housing; locations near Govt. and other building projects of enormous proportions, prewar prices, 90% Federal loan available. Fulton R. Gordon, owner, 1427 Eye St. DI. 5230.

BLUE RIDGE MOUNTAIN land for sale, on top of the Blue Ridge Mountains, overlooking the Shenandoah River and the Shenandoah Valley, on U. S. highway, 50 miles from Wasington, D. C. CHARLES L. CRANE, Charles Town, Jefferson Co., W. Va.

NEARLY TEN ACRES, one mile from Marshall Hall, with 80 feet on Bryant road and six miles from Indian Head development; two and one-half acres clear for home or garden; eight in good heavy timber; value one thousand dollars; make offer or will consider Florida exchange. Toone, Box 3, Pennsville, N. J.

$25 DOWN, $10 a month. About 10 acres, high, level; no buildings; elec.; 14 miles D. C.; total price $595. Rm. 1, 1219 Good Hope rd. LI. 5441 or LI. 7075-J.

For YOUR Defense
Against the insecurity that the long readjustment after the war period is certain to bring, you can do nothing wiser now with some of the extra money you are making than buy a tract of land priced right and well located near this Capital City. 5-acre tracts from $250 per acre up. Within 15 minutes of the Navy Yard. Easy terms. Can be seen Sunday.
To reach—From D. C. take Route 5. Drive 1½ miles south of Camp Springs to HART'S STORE, turn left, drive 1½ miles. See my sign on left.
JOHN A. BRICKLEY, Owner.
DIstrict 7321 or Clinton 64-R.

## Sale—Farms-Land 73

—CONNECTICUT—

FREE LIST of dairy, fruit and poultry farms. Write Connecticut Realty Co., Southington, Conn.

—DELAWARE—

BEAUTIFUL farm, 140 acres; 10-room house, all improvements; nicely located upper Delaware. Priced right for quick sale. Chas. Hanratty, Smyrna, Del.

—FLORIDA—

DUE to the defense program, am forced to sell place in Florida; 110 acres with 30-acre producing grove. Price $16,000; $8,000 cash. Box M-520, Wash. Post.

—MARYLAND—

BARGAIN, $13,500—Dairy farm, 328 acres; shipping milk to D. C. Good 7-room house; good outbldgs.; large stream with many springs. Many other farms. Open eves. John Burdoft, Colesville, Md. Ashton 3846.

UPPER Montgomery County farms and country homes. SIDNEY THOMPSON, broker, Poolesville 2281.

$5,000—BUSINESS CORNER, 2 acres, store, 7-room house, bath, garden, fruit, shade. Ideal for tearoom, dog kennel, poultry or hatchery. MANY LARGE FARMS. John Burdoft, Colesville, Md. Ashton 3846.

## Sale—Farms-Land 73

—MARYLAND—

156 ACRES—Stone house, overlooking Susquehanna River, 26 acres woods; 35 acres young orchard, variety of fruit; shrub., evergreens. Forced to sell or exch. for prop. in D. C. or vic. Owner, DE. 3300.

MONTGOMERY COUNTY—35-acre estate of unusual charm; 10-room frame house, artistic setting, bordering Patuxent River; well wooded, secluded; $7,000; ½ cash; 12 miles D. C.

HOWARD COUNTY—13 acres, part clear, balance woods; small log cabin in bad condition; spring; small stream; gravel road; elec. available; $3,500; ½ cash; 13 miles D. C.
THE MARYLAND REALTY.
915 10th St. N.W. NA. 8095.
Sunday: Ashton 5184.

250-ACRE Frederick County farm, 1 hour drive Washington, in Urbana district; heart of rolling country, rich soil adapted to wheat, corn, rye; on hard road; 200 acres under cultivation, balance wooded. Well fenced; main dwelling of 8 rooms sits on knoll, with excellent landscape possibilities; large barn, outbuildings; dairy equipment; fine pasture; excellent small game. Tenant has until April 1, 1942. Cash deal desired; $16,000. Box M-517, Washington Post.

$20,000 EQUIPPED—196 acres on hard road; 8-room house, elec., bath; 90 acres under cultivation in one field; 2 tenant houses, good outbldgs. Ideal for dairy farm. Can commute. 240 acres joining with 10-room house. Plenty streams, $13,500. Many other farms. Open eves. John Burdoft, Colesville, Md. Ashton 3846.

BARGAIN: 95 ACRES—$1,500.
St. Marys County, Amish Community. Small house, in good condition; chicken houses; part open land, rest timber; running water. All cash. Apply SOUTHERN MARYLAND FARMS, Charlotte Hall, Md.

300-acre waterfront farm, St. Marys County. Old home needing repairs; good stable and tobacco barns; all tillable; over 1-mile frontage on Patuxent. A gentleman's home and farm; $35,000. Bargain. Shown by appointment only. SOUTHERN MARYLAND FARMS, Charlotte Hall, Md.

LOG CABIN
On Defense Highway to Annapolis, a high, wooded 2-acre site. High-ceilinged living room with fireplace; 2 bedrooms (one with fireplace); bath and electric plant. Very picturesque and livable the year round. Bus service. Price $3,000.
THEODORE F. MENK
MI. 6201. 1346 Conn. Ave.

Patuxent River—Excellent beach, beautifully landscaped; outstanding residence; modern conveniences; tenant home, farm buildings; 123 acres; $30,000.
Northeast River (Chesapeake Bay)—Sportsman's home, beautifully landscaped; excellent water sports; 6-room bungalow, modern conveniences; 30 acres; $20,000.
St. Marys River—Excellent anchorage; magnificent view; 700 feet frontage; 9-room residence, modern conveniences; farm buildings; 40 acres; $8,500.
Wicomico River—Excellent sand beach; outstanding water sports; on State road; power line available; 4-room tenant house; 20 acres; $5,000.
Request list Colonial homes, waterfront estates, farms, home sites. LEONARD SNIDER, La Plata, Md.

COMMUTING DISTANCE.
180-acre farm, 13½ miles D. C., an improved property; 3 houses, 2 tobacco barns and stable; owner farmed under crop-rotating system, and is a clean, attractive place in Prince Georges County on Maryland Highway No. 224. Price, $10,000.
THEODORE F. MENK.
MI. 6201. 1346 Connecticut Ave.

A NATIONALLY KNOWN CATHEDRAL GARDEN
Is an outstanding feature of this 70-acre estate on Lawyer's Hill, near Elkridge. Only 20 minutes from center of Balto. Surrounded by State Forest Reserve and two large private estates. Improved by gardener's cottage, stone stable and garage. Artesian well. Main house destroyed by fire. J. J. HURST, 421 Saint Paul pl., Balto.

**FARM AUCTION**
**200 acres near Potomac, Md.**
**Friday, June 27th at 2:30 P. M.**
SALE ON PREMISES
Desiring to sell my farm immediately, I offer for sale at Public Auction 200 acres more or less, improved by 2 houses, one of which is modern with bath, the other unimproved. Large bank barn and all other necessary outbuildings. Fine stream and meadow. Approximately $1,000 worth of good timber; fine view. Located in Potomac hunt club section on good gravel road. Electricity available. 16 miles to White House.
To inspect: Drive out Wisconsin Ave. to River Road. Follow River Road to Potomac, turn right, follow 2 4/10 miles to Glen Road. Cross 2 bridges, turn left. Follow 2 2/10 miles to Travilah. Turn right 9/10 of a mile to gravel road, turn left, follow 8/10 mile to farm.
Owner Luther O. Foster
Travilah, Maryland

—NEW JERSEY—

$5,000 buys 6 acres, 6-room house, bath, impt., fine view; $200 down, $35 monthly. Also 2 acres, new 4-room bungalow, ready Sept. 1. And $200 cash buys 10 acres near seashore. Vanderhoft, 34 Cumberland ave., Verona, N. J.

—NORTH CAROLINA—

FOR SALE.
Have some excellent, well located farms, apartment houses, estates and homes for sale under replacement values; in heart of beautiful western North Carolina. If interested write for particulars. J. P. Gooch, Wachovia Building, Box 1164, Asheville, N. C.

—PENNSYLVANIA—

THESE Pennsylvania farms will appeal to buyers who do not have to commute to D. C. daily. About 75 miles from D. C., around Blue Ridge Summit and Gettysburg, in the famous Adams County apple country, 600 feet or more elevation, very productive land, good roads, good hunting country: $5,000, 54-acre truck, grain, poultry and fruit farm, house with 6 large rooms, unusual number outbuildings in good condition; young peach orchard, some apples and cherries; $6,500, 174 acres rich level land, at foot of mountain, 9-room brick house, large bank barn, other buildings; some fruit. See photographs. R. D. LILLIE, 226 Maple ave., Takoma Park. Sligo 2307.

—VIRGINIA—

BLUEGRASS STOCK FARM OF 874 acres, with about 550 acres being pastured. Fenced and cross-fenced and watered by 16 springs and 8 streams. Located in beautiful rolling section with extended view in every direction. 6-room bungalow, well suited for manager house; cattle sheds, 2 silos and chicken houses. Among large estates. Taxes, $125 yr. About 55 miles from Washington in the Virginia Piedmont. Price $25,000; $8,500 down. Shown by appointment by MASON HIRST, Annandale, Va., at the end of Columbia pike. Phone Alexandria 5812. Closed Sundays.

100 ACRES bordered by motorboat stream; 1 mile frontage, fine fishing. 6-room house; mountain view; gravel road; 32 miles Washington. $4,500.
MANY OTHER FARM BARGAINS.
R. C. PRINTZ.
Herndon, Va. Phone Herndon 69.

10 ACRES in Virginia, 28 miles south of Wash., D. C.; $50 per acre. Near fishing; 2½ miles of Richmond-Wash. Hiway. Electricity, school, bus, mail and paper route. Hard road. Apply Archie Arnold, Woodbridge, Va.

OUR BEST Virginia Land Value—70 miles Washington, D. C. Unusual stock and grain farm. 603 A. 400 A. blue grass. Carry 200 head cattle. To settle estate, price reduced to $17,500, including personal property.
KIAH T. FORD & CO.
LYNCHBURG, VA.

87 ACRES, 10-room 18th century stone and frame house, overlooking and facing historical estate of former President Monroe; in excellent condition; electricity, bath, heat, basement; old stone spring house in yard; unlimited supply of water for all purposes, piped from spring; tenant house. Located in Piedmont Hunt Club section in Loudoun County, Va., 35 miles from White House. LEWIS SUMMERS, CH. 2117.

½ MILE on Rapidan River (150 ft. wide), between Fredericksburg and Culpeper, Route 610. 165 acres, ¼ clear; 6-room house, outbuildings, orchard; good fishing and swimming; $4,950; easy terms. Would rent; might trade. J. A. BAKER & CO., 1112 N. Irving st., Arlington, Va. CH. 0070. Closed Sunday.

Peninsula on beautiful estuary of Chesapeake Bay; 334 acres; $17,000.
Suitable physician, Parksley, Va. 8-room residence, modern conveniences; 3-acre lot; $5,000.
3,500 feet frontage Nomini Creek, suitable country home; 15 acres; $2,500.
Request list Colonial homes, waterfront estates, farms, home sites. LEONARD SNIDER, La Plata, Md.

86 PRODUCTIVE acres, Shady Spring Farm, well located attractive 9-r. h., excellent outbldgs.; variety fruit, fine trees; Wash. 13 mi.; must sell; bldgs. cannot be put up for price asked; $14,000. Berry Real Estate, Vienna, Va. 98-J.

½ ACRE; 4 rooms; electricity........$900
7¾ ACRES, 5 rooms..................$2,500
5 ACRES, 6-room bungalow...........$3,000
86 ACRES, 2 rooms..................$3,250
32 ACRES, woods and stream.........$1,300
DR. B. L. POOLE, Herndon, Va. 21.

## Sale—Farms-Land 73

—VIRGINIA—

30 MILES D. C., over U. S. Route 7, 96½ acres, lovely rolling land, mostly wooded; 2 fine wells; wide frontage on large stream, high elevation; nice old building site, good location; a good investment at $3,500; terms. FRENZEL, McLean, Va. Elmwood 377.

15 ACRES, 2-year-old 4-room and bath house with large floored attic; garage; small barn; nice stream; 11 miles from Washington; $4,950; small down payment, $50 mo. VERNON M. LYNCH & SON, 7 miles out Columbia pike. Phone Alexandria 5906. Closed Sundays.

28-A. wooded, hard road, 26 mi. D. C.; $1,400; terms.
7-A. shade, 8-room house, hard road, 25 mi. D. C.; price, $4,000; terms.
New 4-room house, full base., 22 mi. D. C.; $1,750.
5-room house, shade, stream, 22 mi. D. C.; $1,380; other bargains.
PAUL T. POWELL, Herndon, Va., 133.

83 ACRES, near Herndon; fine view; good land; old house; electricity installed; gravel road. Price, $4,500.
90 ACRES, part wooded; beautiful building site with wonderful view; electricity available. Price, $4,500.
25 ACRES, on the Blue Ridge Mountains. ½ cleared. Good 8-room house. Price, $1,500.
MANY OTHER FARM BARGAINS.
R. C. PRINTZ.
Herndon, Va. Phone Herndon 69.

231-ACRE farm, 8 miles north of Leesburg, Va., on hard road; well watered, good fertile land. Apply 2801 N. 23rd st., Arlington, Va. OX. 0643-M.

RAPPAHANNOCK RIVER FARM.
70 acres, $25 cash, balance $25 monthly. Elliott Brooks, Fredericksburg, Va.

COMMUNE WITH NATURE
On one of the most beautiful creeks in northern Virginia. 35 acres, boating, bathing and fine bass fishing; 8-room rambling house, bath and water; servants' quarters in basement; 4 bedrooms, garage and shop. Price reduced to $6,000, if sold within two weeks from this date. Easy hour's drive of D. C. Office Nat. Bank Bldg. H. B. MITCHELL, Herndon, Va. Phone 135.

—WEST VIRGINIA—

SHENANDOAH VALLEY.
Limestone Blue Grass Farms in the Court End of the far-famed Shenandoah Valley. Here we have not only the finest producing land to be found, but also the Shenandoah River, the Potomac River and the Blue Ridge Mountains. The Shenandoah Valley is known in song and story as "Stonewall Jackson's Country" and as "The Granary of the Confederacy." Farms for sale ranging in size from 120 acres to 2,300 acres. Some of these farms have lovely old Georgian type Colonial houses on them. This section of the Shenandoah Valley was settled by the English. For sale by CHARLES L. CRANE, 201 East Washington st., Charles Town, Jefferson County, W. Va.

GENERAL

DAVIDSONVILLE section, 114-A.; 2 barns; on creek; $4,950. Tobacco, fruit, chicken farms. NR. JEWELL, 119-A.; 4-r. house, bad repair, 3-r. tenant house; fine barn; $5,450. Nr. CEDARVILLE, 18-A.; 2 barns; $5,350. Terms on above, few trade, lease. 141-A. estate on hwy. nr. Marlboro; $18,500. BIG LIST. N. E. RYON CO., NA. 7907, GE. 6146.

FREE Big JUNE Issue FREE
COUNTRY PROPERTY BUYER'S GUIDE
Send only your name and address on postcard for our Big June Issue. An independent monthly publication not connected with any real estate agency. Lists geographically country properties in many States. Farms, estates, acreage, summer homes, camps, business properties. Contains factual information to help you find what you are looking for. COUNTRY PROPERTY BUYER'S GUIDE, 366 Madison ave., New York.

## Sale—Shores, Waterfront 74

BAY RIDGE, MD.—5 rooms, bath, cellar and porch, completely furnished with all conveniences; directly on water. $4,500; terms. Bay Vista 2631 after 8 p. m.

BUILDING lot near beach. Best section Selby-on-the-Bay. Reasonable. W. H. Parsons, NA. 2419 or GE. 6656.

CONE POINT BEACH—4 rooms, large porch, fireplace, gas and elec.; nice boat; on waterfront. Priced right. OWENS REALTY. ME. 0486.

EASTERN SHORE, Chesapeake Bay view, front lots, $5 & $10 mo. R. C. Kitchin, Chestertown, Md.

FOR SALE—Beautiful point of land, 50-60 acres, jutting out into Chesapeake Bay; located 7 miles from Annapolis; covered with fine trees; small log cabin, big stone fireplace, 5 small bedrooms, large hall; one hour motor drive from Balto.; 1½ hours from Washington; near excellent fishing grounds. Box M-514, Wash. Post.

HOLLY HILL HARBOR, Mayo Road—Cottage, living room, dining alcove, kitchen, 3 bedrooms, shower and toilet rooms, maid's room and toilet; furnishings included; good bathing shore. Open Sunday. Phone Baltimore, Tux. 0684, after 7 p. m.

SELECT COTTAGES on Bay, nearby rivers reduced; terms; few lease, trade. BEVERLY, 8 r., a. m. i., big cor. lot, cost $7,500, $5,000, clear, terms. THE ELMS, 3 cor. lots, $4,350, terms. EDGEWATER, shaded sec. on South River, Ryon cottage, modern to minute, perfect repair, insulated, elec. kitchen, bath, high, wooded, deep lot, wharf, bath houses, etc. To see it means to buy it; keys at Greens. FAIR HAVEN CLIFFS, 3 r.; see Capt. Taylor; $2,350. SEASIDE, big rooms; front, side porch, inclosed; $2,950; your terms. Lots. Acreage. N. E. RYON CO., NA. 7907, GE. 6146.

ST. CLEMENTS SHORES—56 mi. from D. C.; new 8-rm. cottage; all modern; furn. Sacr. because of death. MI. 3091.

SHENANDOAH RIVER bungalow; 2-story; large living rm.; stone fireplace; bath; screened sleeping porch; 1½ acre beautiful lawn, shrubbery, flowers. 1 mile south Route 50 bridge; good rd. R.F.D. $2,500. Harry H. Willis, Winchester, Va.

$125 DOWN, $30 A MONTH.
5 rooms, bath, waterfront cottage at GLEN ISLE. Completely furnished, newly painted, all improvements; 19 miles District, over Benning Bridge to Central ave.; past Davidsonville 1 mile, left to Glen Isle. MR. DAVIS, WA. 3900.

On Potomac River, wooded lots with riparian rights.
About 2½ miles from the District Line. State road; reasonable.
AD. 0399 A. M. Sheppard NA. 9646.

HIGH VIEW-ON-THE-BAY
Nearest Bay home-community to Capital. Fine boat harbor; excellent fishing and crabbing from community pier. Choice lots, some waterfront, 50' frontage, 125' depth. $125 up. Good roads all the way; 24 miles to D. C. line. Out Penna. ave. se., through Upper Marlboro to Wells Corner, rt. to Waysons Cor., rt. on concrete to Bristol, fol. our signs. Ph. West Riv. 41-F-23.

## Sale—Out-of-Town 75

—ARIZONA—

ARIZONA cattle ranch—Large, well stocked and watered range; good investment. Phone TAylor 1668 for interview with cattle man.

—VIRGINIA—

FOR SALE—Blue Ridge summer home site, 2,500 ft. elevation; cool nights; also grazing farm; 70 miles south on 211. P. O. Box 151, New Market, Va. L. L. Madden.

## Business Opportunities 77

A BARGAIN BETTER THAN AVERAGE in small rooming houses; 10 rooms, 1½ baths, new furniture, $225 income, $75 rent; priced at $800 to sell this week.
JOHN J. McKENNA.
Suite 413, 1010 Vermont ave. nw. RE. 5345.

A BARGAIN WANTED, rooming or boarding house, at once. Edwin L. Ellis, 1010 Vermont ave. nw. Room 217. RE. 5140.

BARBER SHOP—3 chairs; modern; living quarters. Owner ill. Will sac. ALex. 9443.

BEAUTY SHOP, near downtown; fully equipped. No reasonable offer refused. RE. 1641.

BUYERS WITH CASH want your rooming or boarding house. For quick personal service list with Lane Pastor, 1010 Vermont ave. nw. RE. 6007.

CHARTERS, DELAWARE—Complete service, $35. Submitted forms. Chas. G. Guyer, Inc., Wilmington, Delaware.

COLLEGE STORE (white or colored); rent, $90; 5 rooms and bath; catering to 4 colleges, 32,000 students; wonderful chance.
METROPOLITAN BROKERS
1129 Investment Bldg. DIs. 1878.

CONFECTIONERY and delicatessen for sale. Apply 1726 N. Capitol st., Mr. Lee.

CONVALESCENT HOME—Takoma Park, 13 rooms, 2½ baths; rent, $75. Wonderful opportunity.
METROPOLITAN BROKERS
1129 Investment Bldg. DIs. 1878.

GROCERY STORE, N.E.—Business $300 per week. Rent $45 per month. Price, $2,500. Half cash.
ROGERS REAL ESTATE.
604 F St. N.W. NA. 8137.

HAVE YOU a rooming house for sale? Call R. M. DeShazo, NA. 5520.

LARGE grocery, liquor store for sale; living quarters, good income; owner will sacrifice. Paul J. Sedgewick, DI. 9106.

LIQUOR STORE—Downtown business section; rent, $125; same owner 7 years; will sacrifice.
METROPOLITAN BROKERS
1129 Investment Bldg. DIs. 1878.

## Business Opportunities 77

LOMBARDY TOURIST CAMP, lunch room and ser. sta. for sale. Located Amissville, Va., U. S. 211. Consists of 6 single, 2 double cabins, furnished, lunch room and ser. sta. equipped; 3 large-room dwellings, rest rooms, hot and cold showers; 4 acres good farming land. Splendid location. Further information, write Mrs. Clarice Rector, Amissville, Va.

RESTAURANT, tourist camp, one mile beyond Fairfax, Va., Route 211; on busy highway; sac. MR. TRUELL, FX. 0807.

RESTAURANT—Annual business, $30,000; rent, $135; 9 rooms and bath; priced to sell; terms.
METROPOLITAN BROKERS
1129 Investment Bldg. DIs. 1878.

ROOMING HOUSE, very good location on Capitol Hill, 8 rooms, bath, garage, oil heat; nicely furnished. Apply 23 8th st. se.

ROOMING HOUSE, 14 rooms, rent $75, near Navy Yard, corner location, no vacancies; perfect setup for boarding; $1,500; pay only $700 down.
LANE PASTOR
1010 Vermont Ave., Room 1113. RE. 6007.

ROOMING HOUSE—17 rooms, at Dupont Circle; income $325; can be increased; very low rent. Present owner 8 years. $3,500. Liberal terms.
R. M. DeSHAZO.
1123 14th St. N.W. NA. 5520.

10 ROOMS, 2 baths; yard; lease; fully furn. Only $1,100. Terms.
OWENS REALTY. ME. 0486.

WANTED
WHOLESALE DISTRIBUTOR OF GAS RANGES
EASTERN MANUFACTURER OF COMPLETE POPULAR APARTMENT HOUSE LINE WANTS COMPETENT DISTRIBUTOR FOR DISTRICT AND SURROUNDING TERRITORY. FACTORY WITHIN TRUCKING DISTANCE. GOOD PROPOSITION FOR RIGHT PARTY. BOX 907, 1474 BROADWAY, NEW YORK CITY.

Rooming House at Conn. Ave.
Having 17 sleeping rooms, 4 baths; income over $400; rent $105. Will sell for $3,500 if sold this week. Here is the bargain you seek if you act quickly.
JOHN J. McKENNA,
THE BROKER OF ACTION.
Suite 413-415, 1010 Vermont Ave. N.W.
REpublic 5345. ADams 5345.

HOTEL NEARBY VA.
33 rooms; running water and all strictly modern; room for a coffee shop in connection. Owner leaving city, will sacrifice to experienced hotel operator.
ROGERS REAL ESTATE
604 F St. N.W. NA. 8137.

HILL TOP HOTEL
Harpers Ferry, W. Va., 60 miles from Washington, D. C. 70 rooms doing a fine vacation, tourist and Sunday dinner business, with a great future. Two new bridges connecting East and West Hiways. Historical and beauty unsurpassed. Will be sold at a bargain. Don't wonder why I'm selling. Investigate! Box M-511, Washington Post.

SODA AND SANDWICH SHOP
Near Government bldgs. Rent $110. Long lease; 4-room apt. High-class fixtures and showing excellent profits. Owner ill. Price, $3,300.
THURM & PEPPER
908 10th St. N.W. NA. 9654.

GRAND OPPORTUNITY
Complete stock and new equipment, restaurant, beer and wine business; seating capacity for 140 persons; prominent corner, plenty parking space; 10-year lease at $100 per month. Price $6,750.
SILVER SPRING REALTY CO., INC.
8632 Colesville Rd. SH. 7162.

GUEST HOUSES AND TOURIST HOMES.
Over 20 of the best buys in Washington, many of which are exclusive listings. Some downtown, some uptown and all are legitimate listings.
FOR DEPENDABLE SERVICE
JOHN J. McKENNA
THE BROKER OF ACTION.
Suite 413-415, 1010 Vermont ave., n.w.
REPUBLIC 5345 ADAMS 5345

HISTORIC GEORGETOWN.
SMALL DESIRABLE HOME
with small apts. Has 11 rooms, 3 baths. Well furnished. Will sell business and give long lease, or will sell business and property together. For further details call or see
JOHN J. McKENNA
THE BROKER OF ACTION.
Suite 413-415, 1010 Vermont ave., n.w.
REPUBLIC 5345 ADAMS 5345

LUNCHEONETTE, SODA FOUNTAIN
Doing over $2,000 monthly business. Located next to theater. Rent $175. Any length of lease. Over $10,000 in equipment alone. Will sacrifice to reliable party. Owner unable to give full time.
JOHN J. McKENNA
THE BROKER OF ACTION.
Suite 413-415, 1010 Vermont ave., n.w.
REPUBLIC 5345 ADAMS 5345

**"DISTRIBUTOR WANTED"**
I am in Washington for the purpose of interviewing business men in order to select a DISTRIBUTOR for a highly profitable non-competitive product of a reliable PEORIA, ILLINOIS, COMPANY for the DISTRICT OF COLUMBIA on a protected territory basis.
A cash investment of approximately $2,500.00 is required which is protected by the equipment the DISTRIBUTOR selected will have charge of at all times. This is a very high class, pleasant, highly profitable, non-competitive BUSINESS OPPORTUNITY that DOES NOT require any soliciting or selling and the BUSINESS can be SUCCESSFULLY conducted in afternoons or evenings after business or office hours.
The DISTRIBUTOR selected and who can make the required investment and give the necessary WASHINGTON references should NET at least $600.00 a month right from the start and the earnings should increase to $1,000.00 NET a month or more in 12 to 5 months time without any additional investment and with very little time required.
Please DO NOT take up your time and my time unless you can make the required investment because I have a proven product and proposition and am very busy and have NO TIME for curosity seekers or those unsuccessful men who think they might be able to borrow the money from frends or relatives, and if YOU can make the required investment and give the necessary WASHINGTON references please write me giving telephone number and home address so I can arrange for personal interview in my Hotel Roolm at which time will give all details and information required before investment is made. Please address—
**MR. P. B. THOMAS,**
Box 809, The Washington Post
Washington, D. C.

## Dogs, Cats, Pets 79

BOSTON BULL PUPPIES, A. K. C. registered; 9 weeks; 2 males, 1 female. Fox's Hotel, Laurel, Md. LAurel 379.

CAIRN PUPPIES, A. K. C. registered. Mrs. Maurice Cissel, Sandy Spring, Md.

COCKER SPANIELS—Pedigreed. 7 weeks old, males, females. WOodley 8324.

COCKERS, registered, inoculated. Mrs. Bassett, Landover, Md. WA. 5755.

COCKER—Female puppy, black, 3 months old; A. K. C. registered. GE. 4978.

COCKER—Gorgeous black female; registered A. K. C.; 3 mos. 6612 7th nw. GE. 0377.

COCKER spaniel puppy, 4 mos., black female; excellent pedigree. Wis. 6097.

COLLIE pups, A. K. C. reg. females, 11 wks., $15. 1332 Michigan ave., Alex. Alex. 0495.

DACHSHUND puppies, champion bred, 8 weeks old. 1912 B st. ne.

FLUFFY long-haired kittens; given away for good home; mother champion Persian. HO. 2854.

FOX TERRIERS, brown and white; nice pets. Also boarding; large runs; 35c day. Meadows Kennels, Marlboro pike. HI. 1388.

GREAT DANE puppies. Mrs. R. D. Lindsey, Colesville, Md. Sil. Spg. 118-J.

HOLLYWOOD KENNELS, boarding. Cockers and Scotties for sale; stud service. Wash.-Balt. Blvd., WA. 1824-Berwyn 190.

IRISH SETTERS, pedigreed puppies; A. K. C.; 3 mos. 4638 23rd N., Arlington, Va.

IRISH RED SETTER—Pedigreed, registered, 1 year old, for sale. ATlantic 2838-J.

Continued on Following Page.

## Dogs, Cats, Pets 79

Continued From Preceding Page.

LANDOVER KENNELS—Dogs boarded, $2.50 wk.; individual shaded runs. WAr. 6084.

PURE WHITE FEMALE ENGLISH BULL terrier puppy, 8 months. Finest pedigreed; wonderful pet. DUpont 3122.

ST. BERNARD, pedigreed male, gentle with children, reasonable. MI. 6700.

4 LITTLE kittens to be given away to private homes. NA. 3034. 309 7th nw.

SWAN'S COVE KENNELS—BOARDING Spacious runs. Daily workout for sporting dogs. JOE COX, Broome's Island, Md. For rates, Call Mrs. Cox. TA. 9233.

FOX TERRIER PUPPIES
William F. Morlan, Old Court House rd., Vienna, Va. Vienna 28-J-1.

ASPIN HILL CEMETERY
FOR PET ANIMALS.
Most beautiful animal cemetery in the East, nationally known. Visitors always welcome. Call KEnsington 152-M.

WIRE HAVEN KENNELS
For boarding dogs; dogs plucked, clipped or trimmed, deflееd, liced, ticked. SH. 1998.

## Horses-Livestock 81

BROWN gelding, 16¼ hands, a grand riding horse for a good rider, reasonable. Call SH. 1381.

PURE-BRED Chester white pigs, 8 weeks old, weaned, ready to go; big bone type; choice breeding stock. Boars, sows, unrelated pairs, $10 each. Ayrlawn Farms, Bethesda, Md.

8 WORK HORSES and mares; 2 riding horses; to be sold as represented or money refunded. 110 M st. se. AT. 2731.

## Sale Miscellaneous 83

*DEALERS' ADS under this heading contain a firm name or a business address, or state the word "Dealer." Other ads are presumed to be from private individuals. Readers who find dealers masquerading in this column as private individuals are urged to report the matter to The Washington Post*

AIR CONDITIONER — Standard portable, cools 3 rooms, used few months; A. C. current; cost $400, sell $200. NA. 3120, Ext. 607.

ALL this week, sacrificing beautiful antiques; letting go of home. Call today, RE. 6993.

ANTIQUE gold-framed mirror, suitable for over mantel. Too large for my space. Phone Falls Church 1655-W.

ANTIQUE GARDEN FURNITURE: iron settee, chair, grape pattern; wrought-iron table set with Italian tile; garden vases, fountain head. Murray Galleries, 1724 20th st. nw. DU. 1211.

BEDROOM suite, complete or sold separately; no dealers. 1500 Upshur st. nw. RA. 8671.

BENDIX, new 1941 model, $105; completely installed. Maytag washers, porcelain, aluminum tubs, $34.50 up. Terms to suit. Hammer, LI. 9873, 8:30 a. m. to 9 p. m.

COMFORTABLE coil springs, steel cot with mattress, $10. RE. 1901, Ext. 410.

CURIO CABINET, in gilt, of French design; French fireplace mantel, 6 dining room chairs, mirrors. By appointment only. EM. 4353. 3901 Conn. ave. n.w.

DINING ROOM set, dark fumed oak, 4 pieces plus 8 chairs; very good condition. GE. 6165.

DINING SET, 10-pc., $115; bedrm. set, 9-pc. mah., $95; dinette suite, 7-pc. wal., $45; Duncan Phyfe sofa, $50. Lorraine Studious, 3620 Conn., Apt. 21. WO. 3969.

DOUBLE BED with mattress and springs, $7. Call CH. 6786.

ELECTRIC RANGE—4-burner all porcelain. Beautiful appearance; only $15. Open till 8:30. J. L. Bateman & Sons, 2212 R. I. ave. ne.

ELECTRICAL machine shop complete, rewind, motors, etc., $700. 22 S. Braddock st., Winchester, Va. Tel. 3610.

FURNITURE of 6-room house at a sacrifice. Not a year old. Leaving for California. 3445 Oakwood terrace northwest. MI. 4120.

FURNITURE—Beautiful 10-piece walnut dining room suite, $100; maple settee, $20; electric radio-phonograph, $60; Norge electric refrigerator, 5 cu. ft., $50; vacuum cleaner, G. E., $10; bookshelves, $2; electric ironer, $25; rugs, miscellaneous household furniture at very reasonable prices.
Smith Transfer & Storage Co.
1313 You St. N.W. NOrth 3343

GAS RANGES—Thor, recond. Many makes and models. All guar. Open eves. till 8. J. C. RUTTER CO., SH. 6654.

GAS RANGES, recond., $5 up; all sizes; also kitchen sinks, basins, pipes, fittings. 2051 Georgia ave. nw. MIchigan 9328.

GAS RANGES—Reconditioned, guaranteed like new. All sizes, styles. We install.
I. C. FURNITURE & STOVE CO.
1353 H St. N.E. LI. 10321.

LADIES' dresses, coats; perfect condition; size 42; cheap. 719 19th st. nw., Saturday and Sunday.

MOVIE projector, Eastman, 16-mm.; used few times; perf. cond.; reas. TE. 1966.

PIANO—Baby grand, walnut; famous make, beautiful tone; only 7 yrs. Must sell quickly, leaving city. DI. 6344, CH. 1953.

PIANO—If you have an old grand, player or upright you're not using, why not let us call for it? We will give you a credit, good now or in the future, on any piano, radio, phonograph or musical instrument in our store. Credit is transferrable. REpublic 6212. Kitt's, 1330 G st. nw. (Middle of the block.)

PIANO—Used Estey full 88-note mahogany finished spinet, $165. A real value. Easy terms. REpublic 6212. Kitt's, 1330 G st. (Middle of the block.)

PIANOS—See our selection of reconditioned grands before you buy; such makes as Knabe, Steinway, Wurlitzer, Weber, Fischer, Estey and Baldwin at prices from $169 to $795. Very easy terms. New guarantee. Republic 6212. Kitt's, 1330 G st.

PIANOS FOR RENT—New and used spinets, consoles, grands and small uprights at low monthly rates. Money paid as rental applies on purchase price if you decide to buy later. REpublic 6212. Kitt's, 1330 G st. (Middle of the block.)

PIANOS—Small Vollmer, baby grand, $125; apt. size upright, Kitt, $125; Huntington upright, $35; others, $10 to $25.
Smith Transfer & Storage Co.
1313 You St. N.W. NOrth 3343

PROPERTY of former U. S. ambassador. English carved oak dining room table, leaves hand-carved to match; extends to seat 22. Box 786, Washington Post.

RADIO—Farm type with a new set of heavy duty batteries, that will give one year service; long and short wave; one year old; original price, $100, sell for $49.95. Park Radio Co., 2146 P st. nw.

REFRIGERATORS, G. E., 5 ft., $19.95; Westinghouse, 4 ft., $24.95; Norge, 4 ft., $39.95. Park Radio Co., 2146 P st. nw.

REFRIGERATORS—Genl. Elec.; one 7 cu. ft., sliding shelves; one 4 cu. ft.; will sacrifice. Call any time Monday. BRadley 0224.

REFRIGERATORS—NEW 1941 MODELS. Standard de luxe; large discounts. Call Mr. Hammer, Lincoln 9873.

REFRIGERATOR — Electrolux; late '38 model, 4 cu. ft.; new cond.; cost $149, sell $60. WI. 7379.

REFRIGERATORS—Frigidaire, 8 cu. ft., 2-door, all porcelain; not a scratch, looks like new; $59.50. Open till 8:30. J. L. Bateman & Sons, 2212 R. I. ave. ne.

REFRIGERATOR, 4 cu. ft. Leonard, $35; hot water auto. heater, $5. 3957 1st st. sw., Bolling View. LI. 5994-J.

REFRIGERATORS—All makes, sizes, $20 up. 1318 14th nw. We service. DE. 3610.

SECTIONAL bookcases, purchased from U. S. Govt.; 3 sections, top and base, $9.50. E. BAUM & SON, 616 E st. nw.

SEWING MACHS., $10 up; treadles, port., consoles; sew machs. low as 10c a day; rents, repairs. 611 12th nw. NA 1118.

SEWING machines, new home cons.; elec.; $20; Singer D. L., $12.50; standard D. L., $7. 2412 18th nw.

SEWING MACHINES, 2 portables, $25 each; 2 consoles, $25 to $35; 2 Singer consoles, $30-$30; Singer treadle, $12. 3337 Conn. ave.

SEWING MACHINES—$10 up; low terms; repair specialist. Rentals. Open eves. Free parking. 2149 Pa. ave. nw. NA. 1063.

SEWING MACH., d. h. treadle, $5; Singer elec. cons., $55; easy terms. 703 H ne. LI. 7022.

**DOCTORS DENTISTS ATTENTION**

I have a rebuilt room cooler and air conditioner for direct current. A size that will cool a large office and reception room. About 500 square-foot floor space. This machine has had only two seasons of use. Original price was $650. I will install this machine in your office for only $275 with a year's guarantee and service. Call Mr. Moore, at DUpont 4241. Park Radio Co., 2146 P St. N.W.

## Sale Miscellaneous 83

SEWING MACHINES, demonstrators, consoles, port. d. h. treadles. 2605 14th nw.

SEWING MACHINES—Treadles, $7.50 up; portables, $12.50 up; console electrics, $25 up; free instruction; guaranteed. Other good buys. Easy terms. Repairs. 917 F st. nw. RE. 1900.

STEEL TRUSS BUILDING, 40x110 OR LONGER, FOR IMMEDIATE DELIVERY. LINCOLN 9300.

STUDIO COUCH, 1 yr. old., $15; coffee table, lamp table, vanity dresser. DI. 4950, Ext. 109.

TOOLS—Electric hammer, good for cutting in concrete, a fine tool for oil-burner installations, plumbers, boilermakers, etc. Cost $225. Will sell at $60. Park Radio Co., 2146 P st. nw.

TYPEWRITERS—Royal Standard, $15. Rentals for Civil Service. Central Typewriter Co., 923 G st. nw. NA. 8129.

TYPEWRITER—Brand-new Royal portable at terms you can afford. Call Joe, EM. 9551.

VACUUM CLEANERS — HOOVER, $12.95; EUREKA, $8.95; ELECTROLUX, $16.95, with att.; rebuilt and guar. like new 1 yr.
BEST BRANDS CO.,
805 11th St. N.W. NAtional 7773.

WASHERS—Bendix, new 1941 de luxe and standard automatic models. I will not be undersold. E-Z terms. Mr. Storey, MI. 2950.

WASHERS—Easy, vacuum cup, Spinner, $30, Bendix standard, 1941 model, $89.95. Easy terms. Open till 8:30 p. m. J. L. Bateman and Son, 2212 Rd. Isl. ave. ne.

WASHERS—Easy Vacuum cup spinner, $20. J. L. Bateman & Sons, 2212 Rhode Island ave. ne. Open till 8:30.

WASHERS—Sale of discontinued models. Maytag, $44; Apex, $39; ABC, $37; Crosley, $35; Thor, $29. Price includes filler hose pump. Pay $1 weekly. 10 DAYS' TRIAL. REpublic 1590. The Piano Shop, 1015 7th st. nw.

WASHING MACHINE, ABC Spinner; a real buy, only $12.50. Open till 8:30 p. m. J. L. Bateman & Sons, 2212 R. I. ave. ne.

3-PC. Fashion-Flow walnut bedroom suite with Beauty Rest box spring mattress; 5-pc. porcelain top breakfast suite. All $100 cash. At home 8 to 9 a. m. Apt. 407, 1321 Kenyon st. nw.

FREE CLEAN DIRT. 3606 Park Place N.W.

ATTENTION—SAVE $ $ $ $
Used corrugated asbestos covered sheet iron; good cond.; 9 feet by 2 feet 4 inches.
SEABOARD SALVAGE CO.
801 N. Henry St., Alex., Va. ALex. 5887.

## Miscellaneous Wanted 84

AMERICAN OR FOREIGN COINS, stamp collections, autograph letters bought. HOBBY SHOP, 716 17th st nw. DI. 1272.

BOOKS—Highest prices paid for good books. Bargain Book Store, 808 9th st. nw. DI. 5007. Open Sun. and evenings.

CAMERAS, movie equipment, photo supplies, binoculars, cash! trade! Brenner, 943 Penna. ave. nw. RE. 2434. Open 8-7.

CASH for furniture, refrigerators, washers or any household effects. Please call Mr. Grady, NA. 2620.

FURNITURE WANTED—We buy any kind. Call on us for quick results. FR. 7567.

FURNACES, radiators, bath tubs, pipe, machinery. Block Salvage Co., MI. 7141.

FURNITURE WANTED AT ONCE—We buy all kinds. Also elec. refrig., stoves, tools, etc. Day or night. FRanklin 2807.

GOLD OR PLATINUM JEWELRY AND SILVERWARE and GOLD TEETH, ANY CONDITION. WE PAY CASH. A. KAHN, INC., 49 YEARS AT 935 F ST.

HIGHEST CASH PRICES PAID for furniture, gas ranges. I. C. Furniture Co., 1353 H st. ne. LI. 10321.

HIGHEST prices pd. men's clothing. Berman's, 1122 7th nw. ME. 3767. Will call.

NEWSPAPERS wanted: 45c per cwt.; books, magazines, 60c per cwt. Delivered Wash. Rag & Bag Co., 215 L st. sw. DI. 8008.

SEWING MACHINES—We buy all types. Repair parts; vacuum cleaners repaired. 917 F nw. RE. 1900, RE. 2311. Open 'til 9

WANTED—Baby Grand piano for storage for at least a year, in private home; excellent care given. EM. 0884.

DIAMONDS—OLD GOLD
Platinum, diamond watches and discarded jewelry bought. Highest cash prices. NEW YORK JEWELRY CO., 727 7th st. nw.

**WE BUY--**
- MEN'S CLOTHING
- LUGGAGE
- DIAMONDS
- JEWELRY
- FIELD GLASSES
- CAMERAS
- SHOTGUNS
- MUSICAL INSTRUMENTS
- TYPEWRITERS, ETC.
- PAWN TICKETS
- MACHINISTS' TOOLS

ESTABLISHED 1911
**TENDLERS**
PAWNBROKERS SALES CO.
913 D St. N.W.
Phone ME. 9339
FREE PARKING

## Cameras 83B

NEW AND USED CAMERAS—Camera repairing. FULLER & D'ALBERT, INC., 815 10th st. nw. Phone NA. 4712.

## Boats—Sale or Hire 86

CABIN CRUISER—22-ft.; built late 1939; sacrifice $275 cash. ME. 4243.

INBOARD runabout, 16 ft. steel hull, 40 h. p.; completely equipped; $250. Can be seen at Nash Marine Dock between 9 a. m.-5:30 p. m. or call WO. 2040.

SPORT fishing cruiser, 43 ft. long, 8½ ft. beam, marine Buda motor; fully equipped and fast. Price, $1,200, or will trade for new truck or real estate. NA. 5885.

## Wanted Automobiles 89

DRIVE to Crosstown Motors and get more cash for your car in 5 minutes. 1921 Bladensburg rd. ne., at New York ave.

LET US SELL YOUR CAR.
Commission basis; results or no charges; quick cash deals. 2109 Benning rd. ne.

CASH FOR YOUR CAR.
FEDERAL MOTOR SALES, INC.
2335 Bladensburg Rd. N.E. AT. 6728.

## Auto Trailers 97

VAGABOND TRAILER
FOR SALE BY OWNER.
Will sacrifice special custom-built trailer that has had only slight use by careful owner; must be seen to appreciate; canopy awnings; completely equipped. Opposite Canary Camp, Baltimore blvd., Berwyn, Md. DEcatur 3862.

## Trucks for Sale 97A

CHEVROLET $895
1941 1½-Ton Stake Body that is absolutely like new; dual wheels with excellent tires; motor just broken in and gone less than 7,000 miles; paint unmarred; no lettering. The ideal all-purpose truck at a tremendous saving. A guaranteed value.
KENYON-PECK, INC.
2825 Wilson Boulevard. CH. 9000.
2501 Columbia Pike. CH. 9805.

DODGE—1939 Pick-up. This truck is in exceptional mechanical condition. Very clean interior and finish. The ideal truck for light delivery work. Dependable by reputation and backed by Hill & Tibbitts. Only $399. Liberal trade and easy terms. HILL & TIBBITTS, 1114 Vermont Ave. N.W. NAtional 9850.

FORD $275
1936 Dump Truck. This truck is built to handle heavy loads. In excellent working condition throughout. Check this value as the answer to your hauling needs if you are looking for economy plus above average condition. Liberal trade and easy terms.
NORTHEAST MOTOR CO.
920 Bladensburg Road N.E. AT. 0200

**INTERNATIONAL USED TRUCK BARGAINS**

| | |
|---|---|
| '36 INTERNATIONAL 1½-Ton Canopy | $150 |
| '37 G. M. C. Pickup | $285 |
| '37 DODGE Panel | $165 |
| '37 G. M. C. Panel. New paint. A-1 tires and motor | $235 |
| '37 FORD Panel. New motor | $185 |
| '37 CHEVROLET 1½-Ton Cab and Chassis | $225 |
| '37 G. M. C. Dump Truck | $425 |

International Harvester Co.
901 Bladensburg Rd. N.E. FR. 4300

## Trucks for Sale 97A

FORD—1936 ½-ton pick-up stake. The truck that will fill many purposes. Check this value before buying. Get behind the wheel and inspect its fine mechanical condition. Only $299. Liberal trade and easy terms. HILL & TIBBITTS, 1114 Vermont Ave. N.W. NAtional 9850.

FORD—1939 Pick-up. The ideal truck for economical hauling and light delivery. Very clean and in above average mechanical condition from bumper to bumper. Compare this truck for appearance, performance and price. Only $399. Liberal trade and easy terms. HILL & TIBBITTS, 1114 Vermont Ave. N.W. NAtional 9850.

| | |
|---|---|
| '37 FORD ½-ton Stake | $335 |
| '35 DODGE ½-ton Panel | $85 |
| '37 FORD ½-ton Panel | $195 |
| '35 FORD 1½-ton Cab & Chassis | $185 |

SPECIAL
'40 G.M.C. 3½-TON, 15FT. VAN. 2 speed rear. Excellent 9.75x20 tires, air brakes, A-1 mechanical condition ........ $2,300

MANY OTHER USED TRUCK BARGAINS—CONVENIENT TERMS.
General Motors Truck & Coach
30 M St. N.E. MEt. 0505

## Sale—Automobiles 98

BUICK—'40 Century Convertible Club Coupe, Philco radio, directional signal, red leather upholstery, clock, good top, very clean black finish; heavy tread U. S. Royal whiteside tires. Truly a fine car. $1,045 today.
H. B. LEARY, JR., & BROS.
1612 You St N.W. HObart 6000.

BUICK—1938 4-door sedan. Original black finish unmarred. New Firestone Champion tires; radio and heater; truly a beautiful car. Call us for demonstration. $525. EDWARD G. ADAMS CO., 822 Potomac ave. se. FR. 1322. Open Sundays.

BUICK—'39 Roadmaster 4-Dr. Touring Sedan. Heater, Sonomatic radio, clock, steering lock and shift, seat covers, clean interior, good tires, perfect black finish. $645. See car No. 845.
H. B. LEARY, JR., & BROS.
1st & N. Y. Ave. N.E. HObart 6012.

BUICK—1940 Business Coupe, Special Model 46. Black finish. Spotless interior. Excellent tires. You will find this a very clean car. $695. C. C. C. Guaranty. Open evenings and closed Sundays.
CAPITOL CADILLAC CO.
1222 22d St. N.W. NAt. 3300.

BUICK—'40 Limited Sedan. Sonomatic radio, air-conditioning heat control, clock, directional signal, very clean, good tread white-side tires, perfect blue finish. $1,045.
H. B. LEARY, JR., & BROS.
1st & N. Y. Ave. N.E. HObart 6012.

BUICK—'40 Century Convertible Club Coupe, Philco radio, directional signal, red leather upholstery, clock, good top, very clean black finish; heavy tread U. S. Royal whiteside tires. Truly a fine car. $1,045 today.
H. B. LEARY, JR., & BROS.
1612 You St. N.W. HObart 6000

BUICK $595
1939 2-Door Touring Sedan. Original gray finish without a scratch or scar; absolutely spotless inside; a one-owner car carefully driven; shows excellent care; heater equipped; very liberal trade and terms to suit.
Kaplan & Crawford
"Washington's Oldest Dodge Dealer."
1769 Columbia Rd. N.W. CO. 2416.
2339 Champlain St. N.W. CO. 6740.

BUICK—1936, four-door touring sedan. This car is very clean and in exceptionally fine running condition. Thoroughly CHERNERIZED and fully guaranteed for your safety and comfort, this car will give you thousands of miles of enjoyable transportation. Only $5 down and $20.41 a month.
CHERNER MOTOR CO.
1711 Florida Ave. N. W. HObart 5000.

BUICK—'40 Limited Sedan. Sonomatic radio, air-conditioning heat control, clock, directional signal, very clean, good tread white-side tires, perfect blue finish, $1,045.
H. B. LEARY, JR., & BROS.
1st & N. Y. Ave. N.E. HObart 6012.

BUICK—'39 Roadmaster 4-Dr. Touring Sedan. Heater, Sonomatic radio, clock, steering lock and shift, seat covers, clean interior, good tires, perfect black finish. $645. See car No. 845.
H. B. LEARY, JR., & BROS.
1st & N. Y. Ave. N.E. HObart 6012

BUICK—1939 Century Trunk Sedan. Black finish. Here is a one-owner car that will give you new car performance. Spotless inside and out. Equipped with radio and heater. Priced for immediate sale. $678.
LUSTINE-NICHOLSON
Hyattsville, Md. WA. 0800.

BUICK—1939, convertible club coupe. Equipped with radio and heater. Beautiful unblemished maroon finish with smartly appointed deluxe interior. This sporty car has excellent white sidewall tires. A one owner car that reflects fine care in every detail. Offered at a sacrifice for quick sale. Liberal trade and easy terms. 30-day written guarantee. L. P. STEUART, INC., 1325 14 st. nw., DEcatur 4803.

BUICK $875
1940 Series 41 4-dr. Tr. Sedan. Equipped with radio and heater. Gleaming ebony black finish and interior cannot be told from new. This car has very low mileage and one that will give you both new-car service and performance at a tremendous saving. Only $875. Liberal trade and easy terms.
STANLEY H. HORNER, INC.
6th and Florida Ave. N.E. AT. 6464.

BUICK—1936 Coupe; new deep green finish, very clean interior, sound motor. Equipped with spotlight. Only $295.
LOVING MOTORS—Your Packard Dealer.
2427 14th St. N.W. REpublic 0503.

CADILLAC—1938 7-Passenger Sedan, 8 cylinder. Black finish. 6 disk wheels. Extra large trunk, white sidewall tires, radio, heater and defroster. This clean car is certainly priced right. $625. C. C. C. Guaranty. Open evenings and closed Sundays.
CAPITOL CADILLAC CO.
1222 22d St. N.W. NAt. 3300.

CADILLAC—1937 7-Passenger Limousine, 8 cylinder. Black finish, 6 disk wheels, extra large trunk, white sidewall tires, spotless interior, radio and heater. This surely is a clean car. You can readily tell it's had unusual care. $425. C. C. C. Guaranty. Open evenings and closed Sundays.
CAPITOL CADILLAC CO.
1222 22d St N.W. NA. 3300.

CHEVROLET—1936 town sedan. Equipped with radio and heater. New paint. Very good tires. In excellent mechanical condition. Very clean interior. Only $245.
LOVING MOTORS—Your Packard Dealer.
1906 L St., N.W. REpublic 1574.

CHEVROLET $479
1939 Business Coupe. In new-car condition; original black finish; tires like new; a one-owner car with low mileage and reflecting excellent care throughout; thoroughly reconditioned and guaranteed. Easy terms and liberal trade.
STOHLMAN CHEVROLET
3307 M St. N. W. MI. 1646

CHEVROLET—1936 De Luxe Town Sedan; economical family car finished in excellent black; motor quiet and economical; 5 very good tires, very clean interior and will sell quickly for $249. Over 100 other fine cars at ARCADE PONTIAC, 1437 Irving st. nw. ADams 8500.

CHEVROLET—1937 De Luxe Town Sedan. Black finish. Reconditioned from bumper to bumper for safe driving and trouble free service. Excellent tires, spotless interior. As low as $50 down and $19.71 per month. Will make you the proud owner of this car. Full price, $338.
LUSTINE-NICHOLSON
Hyattsville, Md. WA. 0800.

CHEVROLET—1939 De Luxe Town Sedan with large trunk. Only $489. E-Z terms. GEORGIA AVENUE MOTOR SALES, 3708 Georgia ave. nw. RAndolph 9899

CHEVROLET $249
1936 Cabriolet with smart tan finish and a fine set of tires. Motor like new and car is spotless inside and out. Shows excellent care in every respect. Equipped with an all-weather heater, this is an ideal year-round car. Liberal trade and terms arranged to suit you.
STOHLMAN CHEVROLET
3307 M St. N. W. MI. 1646

CHEVROLET $765
1940 Sport Club Convertible Coupe. Like new maroon finish and smart tan top. As spotless as new. Beautiful condition throughout. Equipped with radio, heater and white sidewall tires. This is a bargain at this low price. Liberal trade and easy terms.
STANLEY H. HORNER, INC.
6th and Florida Ave N.E. AT. 6464.

CHEVROLET—1936 De Luxe Town Sedan. Lustrous black finish. New-car features. Knee action. Fisher no-draft ventilation. Tip-top condition throughout. $426. Big allowance on your car, easy terms on balance.
LUSTINE-NICHOLSON
Hyattsville, Md. WA. 0800.

CHEVROLET—'35 De Luxe Sedan. Overhauled; sac. $185; terms. AT. 0814.

CHEVROLET—1934 Master De Luxe Coupe. Don't be mislead by the low price on this car. In good running condition. An ideal car for this summer if you are looking for economical transportation. Only $157. (Full Price!) HILL & TIBBITTS, 1114 Vermont Ave. N.W. NAtional 9850.

CHEVROLET $529
1939 De Luxe 5-Passenger Coupe that is like new in every respect. Has original lustrous and unmarred green finish; equipped with a fine custom radio and is absolutely spotless inside and out. Tires like new; motor just broken in. Very liberal trade and terms to suit you. 30-day guarantee.
STOHLMAN CHEVROLET
3307 M St. N. W. MI. 1646

CHEVROLET—1939 De Luxe Trunk Sedan. Black finish. Washable mohair upholstery. Fisher body features. A car you can depend on. And enjoy your many vacation trips. Specially priced at $498.
LUSTINE-NICHOLSON
Hyattsville, Md. WA. 0800.

CHEVROLET—1936 Coupe. Ask to see car No. 3308-A to see one of the cleanest cars we have to offer. Excellent mechanical condition. Beautiful black finish that is without a blemish. A car that has had only the best of care and reflects it in every detail. Only $340. Sold with our 30-day written guarantee. Liberal trade and easy terms. L. P. STEUART, INC., 1325 14th st. nw. DEcatur 4803.

CHEVROLET $639
1940 Royal Clipper Town Sedan with beautiful black finish; tires like new and a motor hardly broken in. Not a dent from bumper to bumper and interior absolutely spotless. This is a one-owner car very carefully treated, and shows excellent care throughout. Very liberal trade and easy terms arranged. 30-day guarantee.
STOHLMAN CHEVROLET
3307 M St. N. W. MI. 1646

CHEVROLET—1938 De Luxe Master Coupe; beautiful black finish with red trim. Very low mileage. One owner. Equipped with radio and heater. Only $425.
LOVING MOTORS—Your Packard Dealer.
2427 14th St. N.W. REpublic 0503.

CHRYSLER—'40 New Yorker Convertible Club Coupe; fluid drive, overdrive, automatic top, radio, full rear seat, white sidewall tires, electric clock, air-conditioning unit, MO-PAR spotlight, beautiful Sahara tan finish; truly a sporty car on any road. See Car No. 601; $1,095; terms.
H. B. LEARY, JR., & BROS.
1321 14th St. N.W. HO. 4900.

CHRYSLER—'38 Imperial 4-Door Sedan. Radio, heater, wheel shields, clean cord upholstery, gunmetal finish, fine tires and mechanical shape; only $445 today. See car No. 80.
H. B. LEARY, JR., & BROS.
1st & N. Y. Ave. N.E. HObart 6012.

CHRYSLER—1938 Royal Four-Door Touring Sedan. Turned in by original owner who kept this car absolutely spotless throughout. A chance to buy a real car at a very low price. Only $475.
MITCHELL'S MOTORS, INC.
1507 14th St. N.W. HObart 0600.

CHRYSLER—'38 Imperial Brougham; gas heater; very clean; white sidewall tires and ready to go; fine mechanically; $445. See car No. 31.
H. B. LEARY, JR., & BROS.
1321 14th St. N.W. HO. 4900.

CHRYSLER—'38 Imperial Brougham; gas heater; very clean; white sidewall tires and ready to go; fine mechanically; $445. See car No. 31.
H. B. LEARY, JR., & BROS.
1321 14th St. N.W. HO. 4900.

CHRYSLER—1940 Royal four-door Trunk Sedan; popular blue-gray finish; seat-cover protected upholstery. Like new inside and out. Very low mileage. A real buy at only $825.
LOVING MOTORS—Your Packard Dealer.
1906 L St. N.W. REpublic 1574.

CHRYSLER—'40 New York Convertible Club Coupe; fluid drive, overdrive, automatic top, radio, full rear seat, white sidewall tires, electric clock, air-conditioning unit, MO-PAR spotlight, beautiful Sahara tan finish; truly a sporty car on any road. See Car No. 601; $1,095; terms.
H. B. LEARY, JR., & BROS.
1321 14th St. N.W. HO. 4900.

CHRYSLER—1938 Royal 5-Passenger 4-Door Trunk Sedan. Beautiful royal blue color; exceptionally clean inside and out; equipped with radio and heater. Only $495.
LOVING MOTORS—Your Packard Dealer.
2427 14th St. N.W. REpublic 0503.

CHRYSLER—'38 New York Special Sedan. Radio, clock, 2-tone upholstery, maroon finish, very clean, good tires and fine mechanically. Perfect transportation for only $495. See car No. 465.
H. B. LEARY, JR., & BROS.
1st & N. Y. Ave. N.E. HObart 6012.

CHRYSLER—'38 New York Special Sedan. Radio, clock, 2-tone upholstery, maroon finish, very clean, good tires and fine mechanically. Perfect transportation for only $495. See car No. 465.
H. B. LEARY, JR., & BROS.
1st & N. Y. Ave. N.E. HObart 6012.

CHRYSLER—1937 four-door Royal Trunk Sedan, equipped with radio and heater; new beautiful green finish. An excellent car in every respect. Only $385.
LOVING MOTORS—Your Packard Dealer.
1906 L St. N.W. REpublic 1574.

CHRYSLER—'39 Imperial Sedan. Overdrive, radio, clock, good tires; black finish. Fine mechanical condition. $695. See car No. 212.
H. B. LEARY, JR., & BROS.
1612 You St N.W. HObart 6000.

CHRYSLER—'39 Imperial Sedan. Overdrive, radio, clock, good tires; black finish. Fine mechanical condition. $695. See car No. 212.
H. B. LEARY, JR., & BROS.
1612 You St. N.W. HObart 6000

CHRYSLER—1938, economical Royal four-door touring sedan. Beautiful, like-new finish and immaculate interior indicate that the one former owner took real pride in his car. Thoroughly CHERNERIZED and fully guaranteed for your safety and comfort. Only $469. Liberal trade and easy terms.
CHERNER MOTOR CO.
1711 Florida Ave. N. W. HObart 5000.

CHRYSLER—'38 Imperial 4-Door Sedan. Radio, heater, wheel shields, clean cord upholstery, gunmetal finish, fine tires and mechanical shape; only $445 today. See car No. 80.
H. B. LEARY, JR., & BROS.
1st & N. Y. Ave. N.E. HObart 6012.

DE SOTO—'40 Opera Seat Coupe. Exceptional mechanical condition; immaculate inside and out. Unmarred black finish; tires like new; extra size luggage space. Just the car for the professional man. Rear seats for the occasional passengers. $695. Car No. 593.
H. B. LEARY, JR., & BROS.
1612 You St N.W. HObart 6000.

DE SOTO—1938 coupe; equipped with radio and heater. An excellent car in every detail. One owner and low mileage. This car has been thoroughly CHERNERIZED and is fully guaranteed for your safety and comfort. Only $469. Liberal trade and easy terms.
CHERNER MOTOR CO.
1711 Florida Ave. N. W. HObart 5000.

DE SOTO—'40 4-door Sedan; heater, steering shift, floating power engine, very clean cord upholstery, perfect sky-blue finish like new, and very good tires. Don't delay if you really want a nice used car; $785; trade and terms to suit. See car No. 887.
H. B. LEARY, JR., & BROS.
1321 14th St. N.W. HO. 4900.

DE SOTO—1938 four-door Trunk Sedan. This car is finished in popular French gray with harmonizing hand tailored interior and upholstery. Very good tires and the motor offers smooth-running economical transportation. Sold with our 30-day written guarantee. This car is priced to meet with your approval at only $425. Liberal trade and easy terms. L. P. STEUART, INC., 1325 14th st. nw. DEcatur 4803.

DE SOTO—'40 Opera Seat Coupe. Exceptional mechanical condition; immaculate inside and out. Unmarred black finish; tires like new; extra size luggage space. Just the car for the professional man. Rear seats for the occasional passengers. $695. Car No. 593.
H. B. LEARY, JR., & BROS.
1612 You St. N.W. HObart 6000

DE SOTO—1937 four-door Sedan with spacious built-in trunk. This one-owner car is finished in black with immaculate interior and upholstery. Equipped with radio. Listen to the quiet, smooth-running motor and be convinced that car No. 2974-A is an outstanding automotive value at only $360. Liberal trade, easy terms and 30-day written guarantee. L. P. STEUART, INC., 1325 14th st. nw., DEcatur 4803.

DE SOTO—'40 4-door Sedan; heater, steering shift, floating power engine, very clean cord upholstery, perfect sky-blue finish like new, and very good tires. Don't delay if you really want a nice used car; $785; trade and terms to suit. See car No. 887.
H. B. LEARY, JR., & BROS.
1321 14th St. N.W. HO. 4900.

DODGE—1936 Coupe, excellent condition, heater; any reas. offer. RA. 4140.

DODGE—1937 De Luxe Trunk Sedan. Black finish. If you are looking for a used car that will give you the transportation and economy you want see this car today. New custom seat covers. Excellent tires. Yours today for only $348.
LUSTINE-NICHOLSON
Hyattsville, Md. WA. 0800.

DODGE—1936 Coupe; $265; exceptionally clean. Very low mileage. Stored more than used. 1026 18th st. nw. ME. 6609.

DODGE—1940 Conv. Coupe. Good tires; perfect cond.; $730. Call TAylor 8954.

DODGE—1937 De Luxe 4-door Sedan; blue finish very good, motor in excellent condition; 5 very good tires; immaculate interior and well worth $365. Over 100 other fine cars at ARCADE PONTIAC, 1437 Irving st. nw. ADams 8500.

DODGE $85
1932 4-door Sedan in perfect running condition. A dependable, economical car.
University Motors—Nash
College Park, Md. (Balto. Blvd.)
BErwyn 482.

DODGE $365
1937 2-Door Touring Sedan in the best of mechanical condition. Spotlessly clean mohair upholstery and a sparkling new green paint job. Equipped with a custom radio and heater, this is a dependable, trouble-free car ready to roll for many thousands of miles. Very liberal trade and terms to suit. 30-day guarantee.
GARDNER-STUART
Florida at N. Y. Ave. N.E. LI. 8138.

DODGE—1936 De luxe 4-Door Trunk Sedan. Equipped with heater. A one-owner car. Only $259. E-Z terms. GEORGIA AVENUE MOTOR SALES, 3708 Georgia ave. nw. RAndolph 9899.

DODGE—1938 2-door trunk sedan. Car shows exceptional care by original owner. Fine tires. Reconditioned, and ready for your summer trip. 30-day no-cost guarantee. $445. EDWARD G. ADAMS CO., 822 Potomac ave. se. FR. 1322. Open Sundays.

DODGE—1940 De Luxe 4-Door Sedan. Like brand new; custom radio, heater, air-conditioned; must see to appreciate; only $595; easy terms. ROSENBERRY MOTORS, 1026 18th St N.W.

DODGE—1936 4-door Sedan. This car will give you many thousands of miles of excellent and carefree service for only $250. Excellent appearance and very clean. Over 100 other fine cars at ARCADE PONTIAC, 1437 Irving st. nw. ADams 8500.

DODGE $497
1939 De Luxe 4-Door Trunk Sedan. Here's a beautiful one-owner car. Six months' guarantee. Name your own terms.
GARDINER MOTORS—Nash
2627 Wilson Blvd. CH. 9181 or 9833.

FORD—1936 De Luxe Coupe. Black finish, yellow wheels, chrome wheel rings, radio, heater, clock; excellent condition. Exceptional value at $300. Owner, TEmple 4065.

FORD—1937 Convertible Coupe. Original black finish. Leather upholstery. Good top. A sporty car in A-1 condition. Equipped with heater. Reduced for immediate sale. $326.
LUSTINE-NICHOLSON
Hyattsville, Md. WA. 0800.

FORD—1937 2-dr. Sedan. Black finish. The economical "60" model. Large luggage compartment. This car actually makes walking expensive. As low as $28 down, $14.08 a month.
LUSTINE-NICHOLSON
Hyattsville, Md. WA. 0800.

FORD—1939 4-dr. Trunk Sedan. This one-owner car reflects the perfect care it had. Spotless mohair upholstery. Large luggage compartment. And many other new car features. Priced for immediate sale at only $446. Equipped with South Wind heater.
LUSTINE-NICHOLSON
Hyattsville, Md. WA. 0800.

FORD $429
1939, two door touring sedan. Original black finish like new. Beautiful condition throughout. A real bargain at only $429. One year's written guarantee. Liberal terms and trade.
NORTHEAST MOTOR CO.
920 Bladensburg Road, N. E. AT. 0200

FORD—1935, De Luxe four door sedan, $179. (Full price!) GEORGIA AVENUE MOTOR SALES, 3708 Georgia ave., nw. RAndolph 9899.

FORD—1935 2-Door Sedan. Full price only $159. E-Z terms. GEORGIA AVENUE MOTOR SALES, 3708 Georgia ave. nw. RAndolph 9899.

FORDS—1937 Tudors and Coupes. Immaculate cars that are in above-average condition, from bumper to bumper. These cars have gone through the 30 famous CHERNERIZED steps that lead to safe and comfortable transportation and are fully guaranteed. Only $8 down and $19 per month.
CHERNER MOTOR CO.
1711 Florida Ave. N.W. HObart 5000.

FORD—1935 4-door. Original owner; 20,500 mi.; $200. Call SH. 2183-W.

FORDS—1935 Tudors and Coupes. These cars are priced to sell. Compare this group with others in the city for appearance, performance and price. Every one a bargain in good running transportation. Only $9 down and $13.37 per month.
CHERNER MOTOR CO.
1711 Florida Ave. N.W. HObart 5000.

FORDS—1936 Tudors and Coupes. For real economy in operation and in original purchase price, look over this group before buying. Compare and be convinced that these are real bargains in thoroughly CHERNERIZED and fully guaranteed cars. Only $9 down and $17.59 per mo.
CHERNER MOTOR CO.
1711 Florida Ave. N.W. HObart 5000.

FORD—1937 economical 60 h. p. motor. Two-Door Trunk Sedan. This car is very clean inside and out. Good tires and a sound motor that will give you thousands of trouble-free miles of happy transportation. Only $269. Liberal trade and terms. HILL & TIBBITTS, 1114 Vermont Ave. N.W. NAtional 9850.

FORD $385
1937 5-Passenger Convertible Coupe with many extras including radio and heater. New top; sparkling maroon finish. Good tires and motor in A-1 condition. Trade and terms. 30-day guarantee.
PAUL BROS.
5220 Wisconsin Ave. N.W. WO. 2161.

FORD—1940 2-door de luxe; 3,870 actual miles; perfect fiber seat covers on upholstery; clock; very clean; maroon finish; tires same as new. ONLY $685. See car No. 889.
H. B. LEARY, JR., & BROS.
1321 14th St. N.W. HO. 4900

FORD—1937 85 h. p. Two-Door Trunk Sedan. This car reflects the fine care it received. Compare it for appearance, performance and price. Good tires, sound motor, clean interior and splendid finish. Only $289. Liberal trade and easy terms. HILL & TIBBITTS, 1114 Vermont Ave. N.W. NAtional 9850.

FORD $495
1939 4-Door Touring Sedan with beautiful Jefferson blue finish that hasn't a mark. Driven less than 12,000 miles by one very careful owner this car is spotless inside and reflects excellent care throughout. Equipped with a custom radio and other luxury features. Tires like new. 85 h. p. motor, nicely broken in. Very liberal trade and terms to suit you. 30-day guarantee.
GARDNER-STUART
Florida at N. Y. Ave. N.E. LI. 8138.

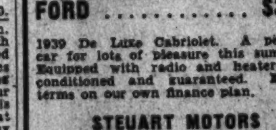

FORD ............ $395
1939 De Luxe Cabriolet. A perfect car for lots of pleasure this summer. Equipped with radio and heater, reconditioned and guaranteed. Easier terms on our own finance plan.
STEUART MOTORS
Ford—Mercury—Lincoln Zephyr
6th and New York Ave. N.W. NA. 3000

**$9 Down**
INCLUDES TAGS & TITLE

LIFETIME GUARANTEE

| | | Month |
|---|---|---|
| '33 | PONTIAC Coupe | $7.74 |
| '34 | FORD 4-door | $9.86 |
| '35 | CHEVROLET Coupe | $13.37 |
| '35 | FORD 2-door | $14.08 |
| '36 | PLYMOUTH Coupe | $16.89 |
| '36 | FORD 4-Door | $18.30 |

PARKWAY MOTOR CO.
OPEN TIL 10 P. M.

FORD—1941 de luxe Coupe; opera seats, radio; $36 down, 24 payments $34; purchaser must be Govt. employe, permanent basis, A-1 credit. DE. 3518-W.

HUDSON—1940 Super 6 Sedan. Used very little; beautiful gray finish like new; air-foam cushions and heater; must sell. BOB JORDAN, NO. 2868.

HUDSON—1939 Country Club Eight five-passenger four-door Trunk Sedan. Original, like new gunmetal gray finish. Radio. Excellent mechanically and very clean interior. $645.
LOVING MOTORS—Your Packard Dealer.
2427 14th St. N.W. REpublic 0503.

LA SALLE—1934 Conv. Cp. Clean leather uph., radio, rumble; good rubber; orig. finish; snap, $175. Owner, CO. 9287.

LA SALLE—1939 5-Passenger 4-Door Sedan. Cadillac-built V-8 motor. Green finish, white sidewall tires, spotless interior, radio and heater. You can readily tell this car had unusual care. $595. C. C. C. Guaranty. Open evenings and closed Sundays.
CAPITOL CADILLAC CO.
1222 22d St. N.W. NAt. 3300.

LASALLE—1937 Convertible Sedan; black top; radio, heater; white side-wall tires; excellent condition. Immediate sale, $425. Mr. Murray, WI. 0643.

LINCOLN-ZEPHYR—1938, convertible sedan. Truly an outstanding car. In beautiful condition, from bumper to bumper. Thoroughly CHERNERIZED and fully guaranteed for your safety and comfort. Only $699. Liberal trade and easy terms.
CHERNER MOTOR CO.
1711 Florida Ave. N. W. HObart 5000.

MERCURY — 1940 Convertible Sedan; beautiful blue finish; equipped with heater and practically new custom-built General white sidewall tires. Only $925.
LOVING MOTORS—Your Packard Dealer.
1906 L St. N.W. REpublic 1574.

NASH—'40 4-Door Sedan. Nash weather-eye control, steering shift and lock; very clean upholstery; like-new tires and perfect black finish. This car can be equipped with a double bed for the long trips. $595 and convenient terms.
H. B. LEARY, JR., & BROS.
1612 You St N.W. HObart 6000.

NASH—'40 4-Door Sedan. Nash weather-eye control, steering shift and lock; very clean upholstery; like-new tires and perfect black finish. This car can be equipped with a double bed for the long trips. $595 and convenient terms.
H. B. LEARY, JR., & BROS.
1612 You St. N.W. HObart 6000

NASH—1939 Two-Door Touring Sedan. Original black finish still carries the new-car luster. Used very little by the original owner. Only $495.
MITCHELL'S MOTORS, INC.
1507 14th St. N.W. HObart 0600.

OLDSMOBILE—1931 Coach. Good condition. Owner will sac.; $65 cash. HO. 5903.

OLDSOBILE $445
1938 6-Cylinder 2-Door Touring Sedan with custom radio and heater. Motor smooth-running and in A-1 shape. Interior and exterior immaculate. Entire car reflects excellent care. Liberal trade and terms. 30-day guarantee.
PAUL BROS.
5220 Wisconsin Ave. N.W. WO. 2161.

PLYMOUTH—'40 Business Coupe. Blue finish, excellent tires, good upholstery and fine mechanically. $575. Car No. 197.
H. B. LEARY, JR., & BROS.
1612 You St N.W. HObart 6000.

PACKARD—1937 Super Convertible Coupe. $375. Mr. Davis, District 5106.

PACKARD—1940 "120" four-door Trunk Sedan; beautiful like new black finish; very low mileage by one careful owner. Cannot be told from new. Save over $400.
LOVING MOTORS—Your Packard Dealer.
1906 L St. N.W. REpublic 1574.

PACKARD—1937 Conv. Coupe; $365; beautiful ivory paint; black top; like new. Radio, heater. 1026 18th st. nw. ME. 6609.

PACKARD—1939 "110" Club Coupe, 5-Passenger. Equipped with radio and heater; beautiful like-new tan finish; perfect throughout. Only $675.
LOVING MOTORS—Your Packard Dealer.
2427 14th St. N.W. REpublic 0503.

PACKARD—1940 Club Coupe, Model "120." Black finish, white wall tires, spotless interior and a splendid motor. You will find this a very clean car; $785. Open evenings, closed Sundays.
CAPITOL CADILLAC CO.
1222 22d St. N. W. NAtional 3300

PACKARD—1938 "120" four-door Trunk Sedan; equipped with radio and gasoline heater. Beautiful deep green finish like new; excellent mechanical condition. Only $525.
LOVING MOTORS—Your Packard Dealer.
1906 L St. N.W. REpublic 1574.

PACKARD $795
1940 Club Coupe. One of the most popular of the body styles on the market today. Gleaming metallic gunmetal gray finish. Beautiful harmonizing, smartly appointed interior. Economical six-cylinder, smooth-performing motor. A one-owner car that has very low mileage and is equipped with seat covers and heater. A real buy at only $795.
STANLEY H. HORNER, INC.
6th and Florida Ave. N.E. AT. 6464.

PACKARD—1937 Four-Door Touring Sedan. Economical six-cylinder motor. Perfect condition throughout. A chance to buy a real car at a very low price. Only $345.
MITCHELL'S MOTORS, INC.
1507 14th St. N.W. HObart 0600.

PLYMOUTH $529
1939 4-Door Trunk Sedan that is like new throughout. Original unmarked green finish; tires perfect; not a spot inside, and a motor as smooth as silk; ready to roll for many thousands of trouble-free miles. 30-day guarantee. Liberal trade and terms to suit you.
STOHLMAN CHEVROLET
3307 M St. N. W. MI. 1646

**VACATION SPECIALS**

| | | |
|---|---|---|
| '39 | Plymouth De Luxe 4-Dr. Sedan | $529 |
| '38 | Plymouth De Luxe Coupe | $379 |
| '38 | Dodge 2-Door Trunk Sedan | $399 |
| '37 | Pontiac "6" 2-Dr. Sedan; 1 owner | $369 |
| '37 | Dodge D. L. 4-Dr. Sedan; heater; 1 owner | $359 |
| '37 | De Soto 4-Dr. Sedan; 1 owner | $389 |
| '37 | Plymouth Coupe | $339 |
| '36 | Buick 2-Dr. Sedan, Radio, heater; seat covers | $299 |

LINCOLN PARK MOTORS
141 12th St. N.E.
ATlantic 6200

**$5 DOWN $5**
Every Car Carries a Written Guarantee

**WE MAKE DEALS OTHERS REFUSE**
'39 Plymouth 4-door
'39 Ford 2-door
'38 Ford Phaeton
'38 Chrysler 4-door
'38 Plymouth 2 and 4-door
'38 DeSoto 2 and 4-door
'37 Packard 2 and 4-door
'37 Plymouth 4-door
'37 Studebaker 4-door
'36 Ford Coupe
'35 Dodge 4-door
'36 Plymouth 4-dr. trunk
'36 Chrysler Coupe
'36 Packard Coupe
'36 Studebaker 4-door
'36 Buick 4-door
'35 Chevrolet 2-door

Federal Motors
2335 Bladensburg Rd. N.E.
ATlantic 6728

PLYMOUTH—1937 Four-Door De Luxe Touring Sedan. Turned in by the original owner. Beautiful dark blue finish. Only $345.
MITCHELL'S MOTORS, INC.
1507 14th St. N.W. HObart 0600.

PLYMOUTH—1936 Coupe, SPECIAL PRICE, ONLY $119. (Full price!) E-Z terms. GEORGIA AVENUE MOTOR SALES, 3708 Georgia ave. nw. RAndolph 9899.

PLYMOUTH—1936 4-door Trunk Sedan. Very clean inside, smooth motor and good radio. Must be sold today—$230. Mr. Ramalho or Mr. Bittencourt, 1900 H st. nw., apartment 607.

PLYMOUTH—'40 Business Coupe. Blue finish, excellent tires, good upholstery and fine mechanically. $575. Car No. 197.
H. B. LEARY, JR., & BROS.
1612 You St. N.W. HObart 6000

PLYMOUTH—1937 Sport Coupe. This de luxe car is finished in Raven black with smartly appointed interior. The motor is quiet and economical to operate. Priced to sell at only $325. Buy it with our famous 30-day written guarantee with liberal trade and easiest terms in town. L. P. STEUART, INC., 1325 14th st. nw. DEcatur 4803.

PLYMOUTH—'38 2-door De Luxe Sedan. This is surely a very clean car; nice upholstery, very good tires, low mileage, perfect blue finish, and perfect mechanically. This car shows that it has had very best care; fine low-cost transportation at only $385. See car No. 745.
H. B. LEARY, JR., & BROS.
1321 14th St. N.W. HO. 4900.

PLYMOUTH—1936 Two-Door De Luxe Trunk Sedan. This is a bargain in low-priced economical to operate transportation. Very clean inside and out with good tires all around. Liberal trade and easy terms. Only $267. HILL & TIBBITTS, 1114 Vermont Ave. N.W. NAtional 9850.

PLYMOUTH—1938 2-door Sedan; excellent floating-power engine, safe hydraulic brakes, 5 very good tires, immaculate interior; splendid family car reduced to sell at once for $423. Over 100 other fine cars at ARCADE PONTIAC, 1437 Irving st. nw. ADams 8500.

PLYMOUTH—1939 4-Door D. L. Touring Sedan. Equipped with radio and heater. Very clean interior and splendid finish. The motor is in above average condition and reflects the fine care it received from its one former owner. Low mileage and very good tires. Only $547. Liberal trade and easy terms. HILL & TIBBITTS, 1114 Vermont Ave. N.W. NAtional 9850.

PLYMOUTH—'40 De Luxe Coupe; push-button radio, seat covers, black finish, and very good tires. This car is really a bargain at $625. Ask to see car No. 890.
H. B. LEARY, JR., & BROS.
1321 14th St. N.W. HO. 4900.

PLYMOUTH $369
1937 De Luxe 2-Door Trunk Sedan with sparkling black finish; equipped with a custom radio and heater, this is a thoroughly dependable car ready for many months of pleasure. Tires like new; spotless interior and not a dent from bumper to bumper. Liberal trade and terms to suit you. 30-day guarantee.
STOHLMAN CHEVROLET
3307 M St. N. W. MI. 1646

PLYMOUTH—'40 de luxe Coupe; push-button radio, seat covers, black finish, and very good tires. This car is really a bargain at $625. Ask to see car No. 890.
H. B. LEARY, JR., & BROS.
1321 14th St. N.W. HO. 4900.

PLYMOUTH—1937 4-door sedan. Original black finish unmarred; fine tires. Your chance to own this popular model for low initial payment. Balance easy. $369.
EDWARD G. ADAMS CO.
822 Potomac Ave. S.E. FR. 1322.
Open Sundays.

PLYMOUTH—'36 2-door de luxe Sedan. This is surely a very clean car; nice upholstery, very good tires, low mileage, perfect blue finish, and perfect mechanically. This car shows that it has had very best care; fine low-cost transportation at only $385. See car No. 745.
H. B. LEARY, JR., & BROS.
1321 14th St. N.W. HO. 4900.

PLYMOUTH $285
1937 De Luxe Four-Door Touring Sedan. This car is in excellent condition from bumper to bumper. Will give sound economical service for thousands of miles. Priced to sell at only $285. Liberal trade and easy terms. Sold with our one-year written guarantee.
NORTHEAST MOTOR CO.
920 Bladensburg Rd. N.E. AT. 0200.

PLYMOUTH—1939 De Luxe Coupe. Beautiful gray finish. Spotless broadcloth upholstery. For new car transportation at low used car price see this unusual bargain today. $465. Equipped with heater.
LUSTINE-NICHOLSON
Hyattsville, Md. WA. 0800.

PONTIAC—1939 De Luxe 2-Door Sedan. Excellent black finish. One-owner car driven very little and very carefully; tires, motor and general condition far above the average; low in price; NOW $545. Over 100 other fine cars at ARCADE PONTIAC, 1437 Irving st. nw. ADams 8500.

**TODAY'S SPECIALS**

| | |
|---|---|
| '39 MERCURY 2-door De Luxe Sedan, 20,000 mi. Radio and heater. Spotless inside and out | $589 |
| '39 PLYMOUTH 2-door De Luxe Sedan. Original black finish | $469 |
| '38 CHEVROLET 2-door Sedan. Original black finish. Low mileage | $419 |
| '40 CHEVROLET 2-door Master De Luxe Town Sedan. 9,000 miles | $619 |
| '37 FORD 2-door Sedan. 85 h. p. Equipped with radio and heater. Specially priced at | $319 |
| '37 PLYMOUTH De Luxe Business Coupe. Good rubber and motor | $329 |
| '39 DODGE 2-door De Luxe Touring Sedan. Custom radio. One owner | $549 |
| '31 FORD model A Victoria. Excellent finish. Special price | $79 |

Schlegel & Golden
257 Carroll St., Tak. Pk., D. C.
GE. 3300

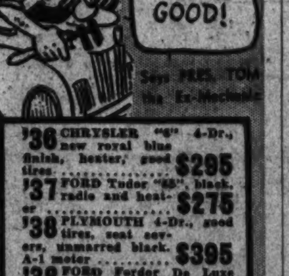


| | |
|---|---|
| '36 CHRYSLER "6" 4-Dr., new royal blue finish, heater, good tires | $295 |
| '37 FORD Tudor "85", black, radio and heater | $275 |
| '38 PLYMOUTH 4-Dr., good tires, seat covers, unmarred black, A-1 motor | $395 |
| '38 FORD Fordor De Luxe radio and heater, new seat covers, black finish, excellent tires | $395 |
| '39 DODGE cpe., robin egg blue, radio and heater, excellent tires | $545 |
| '39 CHRYSLER Cpe., black and canary comb. finish. One owner, excellent tires | $125 DOWN |

CHRYSLER-PLYMOUTH DEALER
**Tom's AUTO SERVICE, INC.**
Washington's Largest Plymouth Dealer
437 N Street N.W. MI. 2400
1500 Benning Rd. N.E. LI. 8100
421 8th St. S.E. FR. 0421

PONTIAC—1937 "6" Town Sedan. Black finish. Spotless interior. Thoroughly reconditioned. New piston rings installed. This car is ready for many thousands of miles of trouble free transportation. Reduced to only $368.
LUSTINE-NICHOLSON
Hyattsville, Md. WA. 0800.

PONTIAC—1937 4-door Touring Sedan; motor thoroughly checked for safe driving, tires and interior excellent; will give you thousands of miles of excellent service; low price, NOW $349. Over 100 other fine cars at ARCADE PONTIAC, 1437 Irving st. nw. ADams 8500.

PONTIAC—1937 4-door trunk sedan; new tires, radio and heater. Just the car for a small family. Low down payment. Easy terms. EDWARD G. ADAMS CO., 822 Potomac ave. se. FR. 1322. Open Sundays.

PONTIAC—'39 4-Door Touring Sedan. Heater, steering shift, clock, excellent black finish, good tires. A dependable car with real class. $595. Trade and convenient terms. Car No. 368.
H. B. LEARY, JR., & BROS.
1st & N. Y. Ave. N.E. HObart 6012.

PONTIAC—1938 De Luxe Coupe; black finish, sturdy and reliable car in fine condition mechanically and in appearance. Very clean interior, and priced to sell at once for $449. Over 100 other fine cars at ARCADE PONTIAC, 1437 Irving st. nw. ADams 8500.

PONTIAC—1941 "8" de luxe 4-door Sedan; maroon finish; radio and heater; tires same as new; very clean. ONLY $895. See car No. 905.
H. B. LEARY, JR., & BROS.
1321 14th St. N.W. HO. 4900

STUDEBAKER—1941 Commander Sedan Coupe that cannot be told from new; only 5 weeks old, privately owned; will make very attractive deal; has very low mileage and is just nicely broken in; soft gray finish, radio equipped; can be seen at HILTON MOTORS, 2629 Wilson blvd. CH. 0414.

STUDEBAKER Champion 1940 De Luxe Sedan; overdrive, climatizer; 11,900 mi.; A1 condition; original owner. ALex. 4249.

STUDEBAKER—1940 President 4-Door Trunk Sedan. Beautiful tan finish; equipped with radio and heater; excellent condition throughout. Formerly owned by prominent Washington editor. Only $745.
LOVING MOTORS—Your Packard Dealer.
2427 14th St. N.W. REpublic 0503.

STUDEBAKER—1940 Opera Coupe. Equipped with gas-saving overdrive, hill-holder and famous Studebaker air-conditioning Climatizer. Turned in by original owner. This car shows little use and is a real buy at only $575.
MITCHELL'S MOTORS, INC.
1507 14th St. N.W. HObart 0600.

TERRAPLANE—1937 De Luxe Super 2-door trunk Sedan; Philco radio, heater; automatic shift; 11,000 miles; can hardly be told from new; $345; terms. CROSSTOWN MOTORS, Bladensburg rd. at N. Y. ave. ne.

TERRAPLANE—1937 Two-Door Trunk Sedan. This is a fine car in every respect. Splendid motor. Immaculate interior and spotless finish. Thoroughly CHERNERIZED and fully guaranteed for your safety and comfort. Only $39 down and the balance at only $21.11 per month.
CHERNER MOTOR CO.
1711 Florida Ave. N.W. HObart 5000.

WILLYS $325
1939 Coupe in new-car condition. Motor, interior and exterior excellent. Tires same as new. Liberal trade and terms to suit you. 30-day guarantee.
PAUL BROS.
5220 Wisconsin Ave. N.W. WO. 2161.

$150.00 BUICK CREDIT SLIP FOR $100.00. CALL HOBART 6761.

$550 CREDIT on Chevrolet. Will sell for $475. Box 500, Wash. Post.

BELL MOTOR CAR CO.
USED CARS.
24th and N Sts. N.W. REpublic 6144.

HANDLEY MOTOR CO.
Better Used Cars.
3730 Georgia Ave. N.W. TAylor 6062.

Out Our Way—
We Trade Your Way.
McMAHON CHEVROLET
6323 Georgia Ave. N.W. GEorgia 0100.

"My Cars Make Good or I Do."
LEE D. BUTLER, INC.
1130 Conn. Ave. N.W. DI. 1218

For A Better Deal.
ADDISON CHEVROLET
1522 14th St. N.W. HObart 7100.

STUDEBAKER—1937 4-Door Commander. Excellent condition. $289. EYLES MOTOR CO., Phila. and Gist aves., Silver Spr. SH. 5411.

HYATTSVILLE BUICK
Hyattsville, Md. (Balto. Blvd.) WA. 4600

STYLE MOTORS, INC.
730 14th St. N.E. FRanklin 4108.

Chevy Chase Chevrolet
7100 Wisconsin Ave. N.W. WI. 1635.

SAVE $110.
Studebaker 1941 De Luxe 4-Door Sedan, only 650 miles; excellent condition. WO. 6634.

This Space Reserved for BARRY-PATE MOTOR CO.
1130 Conn. Ave. N.W.

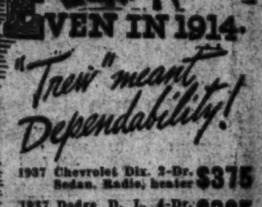

**EVEN IN 1914 "Trew" meant Dependability!**

| | |
|---|---|
| 1937 Chevrolet Dlx. 2-Dr. Sedan. Radio, heater | $375 |
| 1937 Dodge D. L. 4-Dr. Sedan | $385 |
| 1938 Dodge De Luxe Coupe (heater) | $455 |
| 1938 Pontiac De Luxe Cpe.; radio, heater | $475 |
| 1939 Ford Fordor Sedan | $495 |
| 1939 Ford D. L. 4-Dr. Sedan; heater | $555 |
| 1939 Chevrolet D. L. Clb Sedan; heater | $560 |
| 1939 Plymouth Dlx. 2-Dr. Sedan | $545 |
| 1939 Dodge De Luxe Coupe | $575 |
| 1939 Dodge D. L. 4-Door Sedan; radio, heater | $585 |
| 1939 Mercury D. L. 4-Dr. Sedan | $595 |
| 1939 Studebaker De Luxe 2-Dr. Sedan | $625 |
| 1940 Ford D. L. 4-Dr. Sedan; heater | $665 |
| 1940 Dodge D. L. Coupe (heater) | $675 |
| 1940 Chevrolet D.L. 4-Dr. Sedan; heater | $690 |
| 1940 Mercury Town Sedan; radio | $755 |

Every "Trew Value" Car Carries a Written Guarantee!
*Liberal Trade—Easy Terms*
TREW MOTOR CO.
1526 14th St. N.W. DE. 1910
14th & Pa. Ave. S.E. AT. 4800

The Washington Post
# Pictures
JUNE 22, 1941

## WASHINGTON'S NATIONAL AIRPORT

### Have You Been Out To See the Country's "Finest Air Terminal?"

EASED INTO OPERATION at one minute past midnight last Monday morning, the 729-acre national airport created at Gravelly Point—on the Potomac between Washington and Mount Vernon—had visitors by daybreak.

The place is so enormous, however—as you can see from picture of main building above—no crowd developed, and activity seemed less than when all the operating procedure was visible at the old field.

Today is expected to be different, as thousands go out to see the planes take off from new runways on the first Sunday the big field is in use and has its first big crowds.

Staff Photo by Goodwin

# London: Fire Party Of Lovelinch Street

Small squads of volunteers are the basic defenders of London, heart and soul of Britain, against fire, that worst of enemies dropped by the air-borne blitz fighters.

Besides dousing small fires and incendiary bombs, parties do rescue and first aid work. A little boy, above, is rescued from the wreckage of his home by a party of five. Amid the ruins of another bombed house another lad, left, weeps while his dog looks down compassionately upon him. The soldier, shown greeting his mother, below, arrived home on leave to find her with all her remâining belongings in the street. Bombs and fire, extinguished by a fire party, had destroyed their home. Sometimes a fire party keeps a blaze from spreading but bombs have made buildings so tottery they may fall without notice. Such a dangerous area is pictured, left below.

Chief weapon of the civilian fire-fighters is the stirrup-pump, manned by not less than two and preferably three persons.

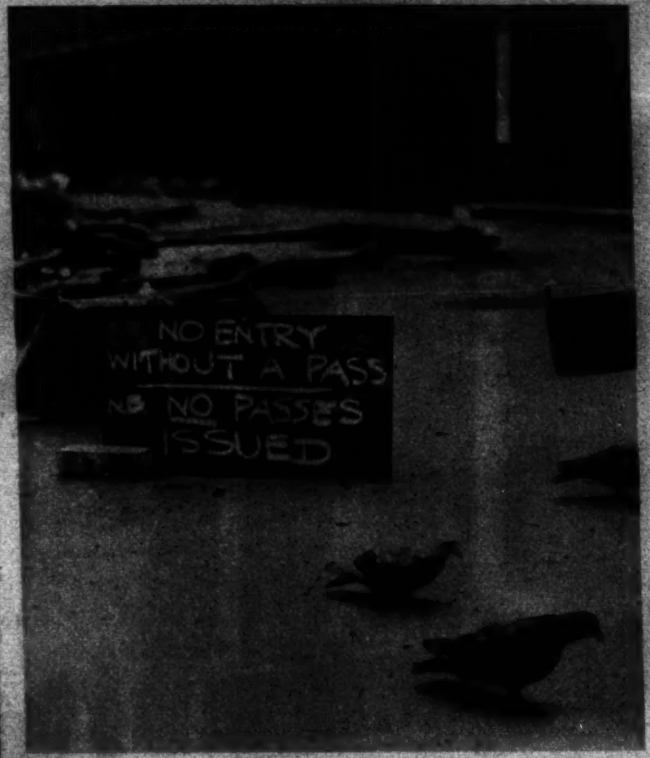

1 The "man on the nozzle" uses the jet of water to extinguish blazing furniture. Like a garden hose, the nozzle can be adjusted to emit water either in a jet or spray. The last is used to put out incendiary bombs. Great function of fire parties is to put out small blazes, thus free regular fire fighters to handle serious conflagrations. Parties have from 2 to 21 members.

2 Miss Billie Cole, telephone operator, works the stirrup pump, while Henry Nightingale steadies the ladder from which another member of the fire party is spraying an incendiary lodged on a roof. Nightingale shoulders a rescue rope. Should water in the bucket run low, he would hustle more from a nearby, undamaged house.

3 A housewife, holding a sandbag in front of her face as protection against explosion, races toward a burning bomb, which she will extinguish by heaving the sandbag on it.

4 Here is the Lovelinch Street fire party. Going on duty are Tom Taylor, a tunnel miner, carrying stirrup pump and with protective metal cup on his chin; Henry Luck, market porter; Sydney Chable, gas meter collector; George LeGood, refrigerator engineer and organizer of the unit; Florrie Fitzgerald, shirtmaker and first aid nurse; Alfred Draper, gas engineer, carrying the stretcher; Mrs. Colley, housewife and nurse; Nellie Walford, shirtmaker and nurse, and Henry Nightingale, engineer.

5 At every lamp post in Lovelinch Street, there is a tub of water and a bag of sand. George LeGood replaces a sandbag before going off duty.

6 With things pretty quiet, the fire party settles down for a game of dominoes. The ever-present tub of water is right on hand.

Acme Photos.

# Gerry, the "Budgie"

***Don't call him a love bird—he resents it***

THE BUDGERIGAR (pronounced bud-jerry-gar) pictured here belongs to Richard Railton, a Canadian photographer. He can talk a streak, thanks to Oneida Gauthier, who is Railton's assistant. Comparatively new in America, the budgerigar is an Australian grass parakeet—known to fanciers as a "budgie"—and not a love bird, which hails from Africa.

SINCE GERRY loves music, he helps Railton out on the guitar by pecking an occasional string.

GERRY ALSO LOVES Miss Gauthier, who managed his education, and is here supervising her make-up operations.

WHEN RAILTON SAYS, "Look at the birdie," he actually means it. Imagine subject's surprise when Gerry opens a conversation.

PERHAPS GERRY is merely bestowing a kiss on Miss Gauthier here—or it may be he is smoothing out her eyebrows. Gerry lives in a studio cage, pecks a bell when he wants to be released.

I. N. S. Photos

# How to Go Foldboating On the Potomac

**1.** In two packs, the foldboat—which is a collapsible rubberized canoe, reinforced with demountable hardwood framework—is unloaded near river.

**2.** The two packs are easily carried down hill to river bank. Because they draw only 4 inches, foldboats are used to shoot rapids, are supposed to bounce off rocks.

**3.** The long bag contains sectional framework and collapsible paddles, the other holds fabric hull, crossframes, cushions, and backrests.

**4.** Girl assembles one end by tightening wing nut bolts, while young man straightens out bottom pieces and tightens with hook.

**5.** She's fitting springy rods of the end piece into grooves of the cross frames. He's putting a paddle together. Hull is stretched out on ground. Foldboats can be propelled at 5 to 6 miles an hour on still water.

**6.** Into one end of the hull this young couple slips the framework. Camping equipment to weight of 135 pounds can be stowed in a foldboat's ends.

**7.** Rods of the two end pieces have been fitted together at center with brass grooves and center cross frames are being inserted to complete the process of making boat rigid. Assemblying requires 10 to 20 minutes.

**8.** And they're off down the river for an afternoon's run. Foldboats fairly dart downstream. Any tear in the hull can be patched like a punctured inner tube. Where waves are high, a spray cover may be fitted into the cockpit, making the boat look like a kayak.

Register and Tribune Photoservice

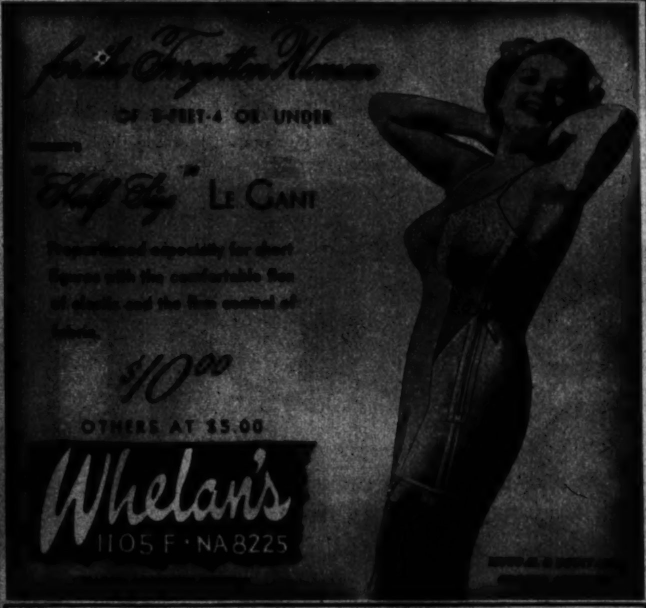


OF CORS'ETS WHELANS for the widest selection of MAIDENFORM, WARNER'S FORMFIT and other famous-make Woman's Intimate Apparel.

# TRAILING A MANNEQUIN

## DRESSES RUFFLE; MODELS, NEVER!

SECOND MOST impressive article on display at a fashion show is the mannequin herself. And sometimes her imperturable, almost icy poise is more noticeable than the dresses she is modelling.

At left, you see a mannequin's glamour on the "assembly line." Hands, hair-do, and eyebrows receive a simultaneous check up. Below, at left, a mannequin is making a 3-minute change—a dresser helping her to keep make-up and hair-do intact as she swaps dresses.

Crooked seams and sagging stockings are the biggest bugaboo of a mannequin—as of most other girls. Just out of visual range of the audience, below, your heroine makes a final inspection.

Acme Photos

COMING AND GOING

Moments just before and just after the stately, slightly scornful appearance of two mannequins are pictured above. Why the gals look all graciousness and serenity here, not icy and impersonal at all!

# McKinley Class of '31 Stages Reunion . . *Frankly Thirtyish Are the "Old Grads" of Ten Years Ago*

GENERAL VIEW of gymnasium when the class of 1931 held its reunion, and dancing was the order of the night. Frequently, however, dancing was interrupted by impromptu get-togethers of couples who had not seen each other for the ten years.

IN THESE DAYS of Ph. D.'s and WPA night schools, not many high school classes keep together long enough to stage reunions. And this despite the fact that high school friendships often make the most lasting impressions.

At McKinley High School, however, the class spirit runs high. Thanks to Eldredge Jones, who was class president, the McKinley graduates of 1931 have kept in touch with each other, were able to stage a big reunion this June.

Only six members of a class of 308 were "unaccounted for" at the get-together in McKinley's gymnasium. Telegrams and letters came in from graduates living in many different cities. Jones read statistics to show that most all class members now are married, that most of them went on to college, that many are with the Government, that one is flying with the Royal Canadian Air Force, and that an unusually large percentage of them have gone into the medical profession.

Staff Photos by Sorensen

MOVING SPIRIT behind the reunion was Eldredge Jones, who kept track of the 308 members, takes pride in the accomplishment of any class member.

ONE OF THE 1931 class members who "came back" for the reunion was Frank Daniels, jr., son of McKinley's principal. Father here examines his son's name card—seems to be "proud to see him."

"THERE I AM," Joseph B. Yznaga tells his wife, pointing to where he stood one among 308. Like other wives and husbands present, Mrs. Yzanga was much impressed by reunion.

SAMUEL LANK, who was class treasurer, signs the reunion "guest book." His wife, who found the gathering of old grads great fun, watches the performance.

FIRST CLASSMATES to marry each other were Mr. and Mrs. Eric A. Savage, dancing together above.

# Sarcastic Artist Thomas Benton Hates Museums

Work finished, Benton stops a few moments with his 14-year-old son who was temporarily laid up with a cold. They kid each other interminably, get along famously.

Between instruction and painting, Benton has his hair cut by his wife. Mrs. Benton, he says, "can do it faster and I don't get a lot of talk."

## Benton's Lip Got Him Fired

Paint and plain talk is what Thomas Hart Benton deals in and he's the first to admit it. His directness with either medium of expression has made him one of America's outstanding and most-discussed artists.

A couple of months back Benton went to New York City for his one-man show. He let loose some verbal lightning. He described an art museum as "a graveyard run by a pretty boy with a curve in his wrist and a swing in his walk." Repercussions were heard and felt all the way to Kansas City, Mo., his home town. He got fired as director of the Kansas City Art Institute, a post he had held since 1937.

"If it was left to me," he remarked while speaking of the painting above, "I wouldn't have any museums. I'd have people buy the paintings and hang 'em—anywhere anybody had time to look at 'em."

Loss of his position wasn't entirely unexpected. Perhaps it was not entirely unwelcome, either. In any case, the great-nephew and namesake of Thomas Hart Benton, Missouri statesman of the Andrew Jackson era, will continue to make cracks about whatever he wants to make cracks about, and sell his vivid paintings at fabulous prices.

When Benton wants to sketch something out of doors, he just puts on his hat and leaves home. Here he crouches on a rock ledge in a wooded section of Kansas City and calmly draws what he sees.

This picture was made a few days before Benton and the Kansas City Art Institute parted company. Advanced students are shown receiving his criticism. Some of them, he remarks, are better artists than he. Now his prize pupils assemble in the studio adjoining his home. He buys their best work, holds it until a purchaser turns up and then sells it at the price he paid.

Acme Photos.

# New "Death Fog" May Speed Eradication of Insects, Other Household Pests

1 W. N. Sullivan takes out a cage of cockroaches, reared in the laboratory, to test the killing power of the death fog composed of two chemicals, rotenone and pyrethrum.

2 Then he pours the solution into the milk bottle from which it will be ejected onto the hot plate. The heat makes the solution boil, turns into a deadly fog poisonous to insects.

3 The smoke or fog begins to fill the experimental rooms. Cockroaches begin to fall to the floor shortly after the fog reaches them.

4 The experiment was successful, judging by the number of 'roaches killed. Whether the fog will be effective in rooms where furniture, carpets and cracks offer protection to insects is now being tested. So is its effect on wallpaper, furniture and fabrics.

Department of Agriculture Photos.

# "WHERE ARE YOU GOING, MY PRETTY MAID?"

## East or West, Remember That Clothes Can "Make or Break" the Vacation

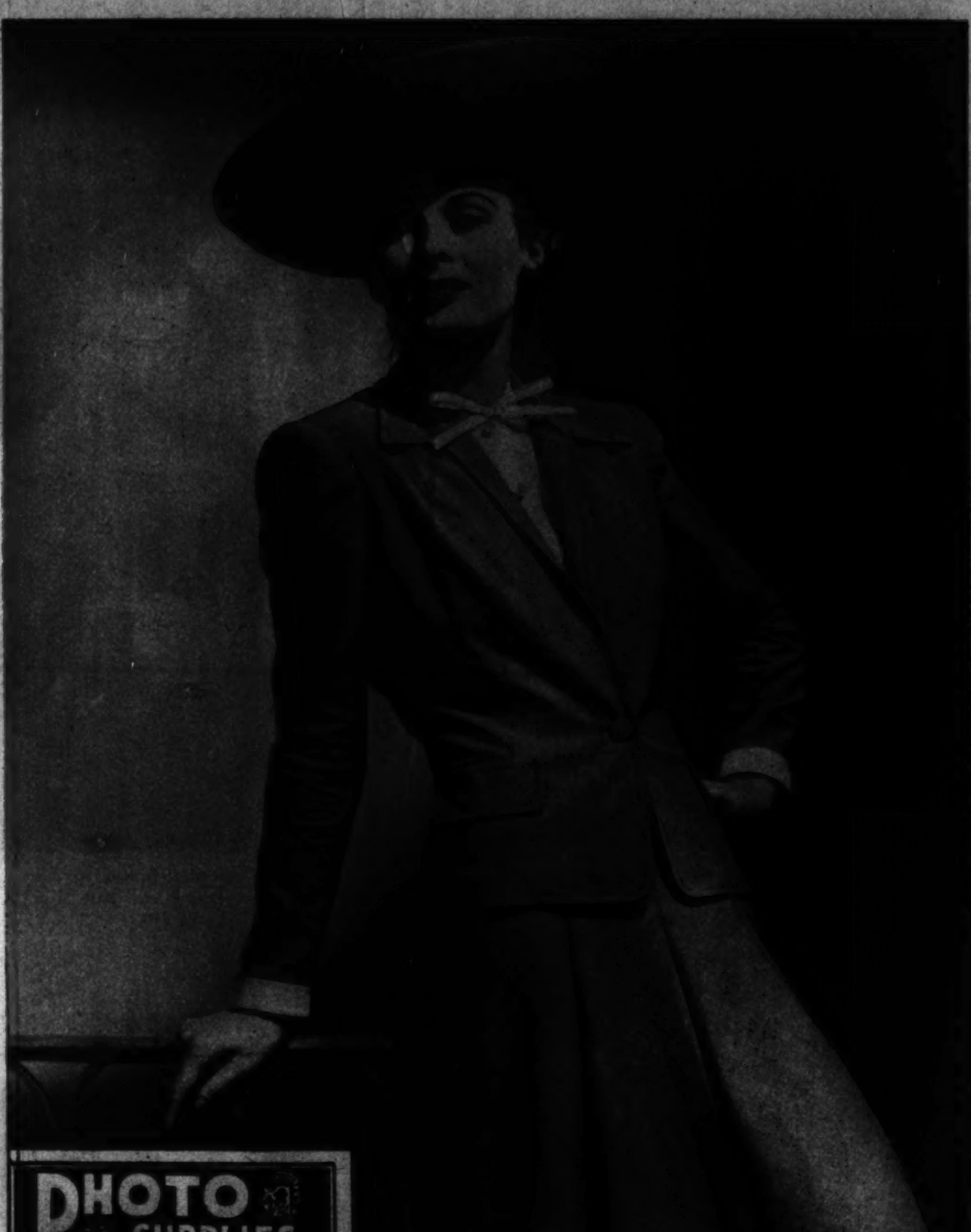

SUIT FOR THE TRIP

By train or plane, a cool and washable suit like this cotton and rayon mixture above is just the thing. Get a fabric that does not wrinkle too easily. If "the big city" is your destination, a dark suit with white gloves is always good

FOR THE FAIRWAYS

If you plan to accent golf during your vacation, an outfit such as Jane Wyman wears above is good from coast to coast.

WAY OUT WEST

For the dude ranch this riding habit of "strutter" cloth with studded leathe[r] belt, cowboy hat and boots is just the thing.

## Important Going-Away Advice: Travel Light, Take Plenty of Stockings, Be Partial to Fabrics That Resist Wrinkling and to Dresses Casually Cu[t]

**By Jane Driscoll**

The Post Fashion Editor

East or West, North or South—wherever the compass charts your vacation course, here are a few suggestions for your travel clothes and "on-the-scene" outfits.

***Stick to Minimum of Colors***

For travel by air, land or sea, build your entire wardrobe around one or two basic colors. Excess baggage is a bugaboo and bore whether you are going by plane, train or boat. Given a little forethought, you will be able to sandwich in a minimum of accessories to match all your outfits.

By plane or train, a well-cut washable suit always looks cool and is especially suitable in fabrics that will not wrinkle easily. Cottons or cotton and rayon mixture are liked for their resistance to crushing. Lightweight luggage is important by plane, so that almost the 50-pound allowance can be used for clothes.

***Washable Fabrics Are Best***

Aboard ship there will be cool days when tweeds and knits will feel comfortable. For warm days in the sun, cottons, crepes, sheers and other washable or cool fabrics are practical. Nights may be cool, however, if they are spent in Florida, California, New England or the north woods, so be sure to in[-] clude a lightweight summer coa[t].

"On-the-scene" outfits depen[d] on how long you stay, and wh[at] you do en route. For the most par[t] sports, casuals and evening cloth[es] will fill the bill. The spectat[or] sports dress is an item that shoul[d] always be included in any vaca[-] tion wardrobe.

***Fussy Clothes Out of Place***

Also in the casual family are th[e] slacks and shirtwaist blouse th[at] are needed in virtually every vaca[-] tion spot. They will even be ap[-] propriate for informal evenin[g] wear in some places. Unless nigh[t] life is to be the main attraction o[f] your vacation, the casual type din[-] ner dress will also be more appro[-] priate than a fussy one. The glori[-] fied shirtwaist gown is an ever popular style.

***Rugged Stuff For Out West***

As for your play outfits, be pre[-] pared whether you are roughing [it] on a dude ranch or lolling on [a] sunny beach. If it is a Western va[-] cation, or one in the mountain[s,] dare all and wear a rugged outfit—a riding habit of sturdy clot[h,] leather studded belt, cowboy hat an[d] boots. And even if you don't swim include a swimming suit. At som[e] resorts you will wear them all da[y] long, day in and day out.

If you go in for active sport[s,] tennis may be your forte. Th[e] shorts and shirt with removabl[e] skirt are still the accepted outfi[t.] Some prefer the short-dress typ[e] costume, but as for modesty rul[-] ings, shorts will be allowed almos[t] anywhere.

***Shorts Are Out In Some Places***

A day of golf may be in you[r] itinerary, and if you are a rabid en[-] thusiast, you'll want a casual dres[s] with an action back to afford free[-] dom for the swing. But if you ar[e] not too particular, any of you[r] shirtwaist type dresses can be mad[e] to serve double purpose and sav[e] luggage room.

***Don't Forget Travelers' Checks***

'Tis said, "A word to the wise i[s] sufficient," so include an ample sup[-] ply of stockings. They may b[e] scarce where you are going. B[e] sure your walking shoes are rugged[,] comfortable and good looking[.] Above all, your general handba[g] should be large enough to carry al[l] your must-haves as well as extras, [as] sun glasses, traveler's checks an[d] maps.

Register and Tribune Photoservi[ce]

ETERNAL STANDBY

You'll be sorry if you leave home without a simple spectator sports dress such as this. It's equally at home on the fairways or city streets, is tremendously popular throughout vacation land. Remember to get it in fabrics which won't wrinkle easily

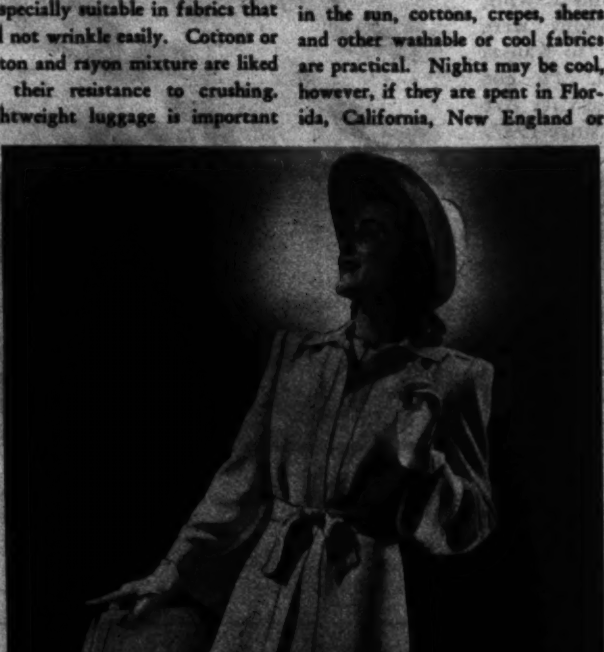

FOR VARYING TEMPERATURES

Light summer coats are a necessity if you plan to go where temperatures vary greatly. Nights can be very cool in California, Florida, New England, and other vacation spots in which days are warm

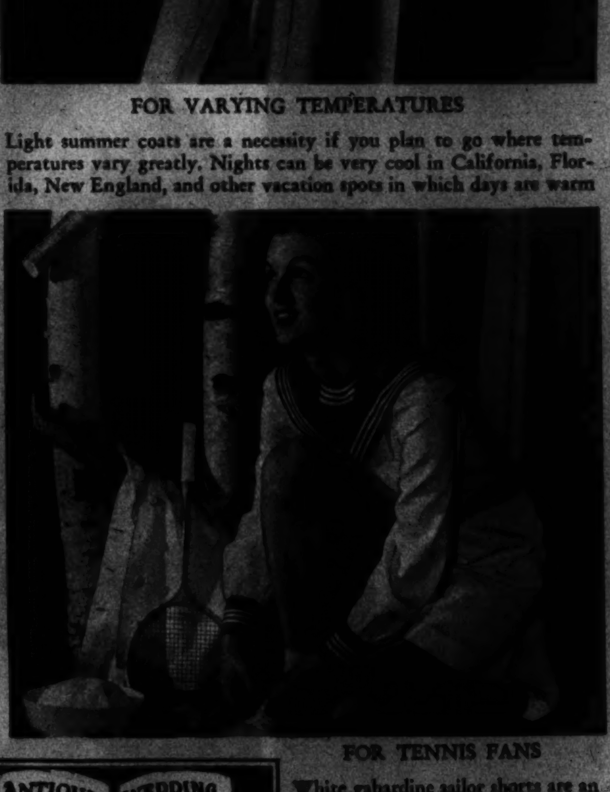

FOR TENNIS FANS

White gabardine sailor shorts are an excellent addition to most travel wardrobes. Accompanying skirt can be worn for lounging after the game. Don't forget, however, that shorts are frowned upon in Mexico.

Register and Tribune Photoservice


PHOTO SUPPLIES

Washington's Oldest Complete Photography Store

17/100 carat diamond: 14k gold mounting in two styles (engraved or milgrained). Special value, choice.

$37.50 each

Terms if desired

LEWIS WATCH SHOP

505 11th St. N.W.

Polished birchwood salad bowl on sterling silver base. Wood servers have sterling silver handles. Set complete, $12.00. Salad plates decorated with Audubon Birds of America. Each plate has different bird subject done in natural colors on cream background. Set of eight, $7.50

MADGE

1615 Connecticut Avenue

MAZOR Masterpieces

SUMMER PERMANENT SPECIALS from $6.50

H. DILLON, INC.

Copenhaver

SOCIETY

ENGRAVERS AND STATIONERS

MEMORIALS

Fine Granite Monuments $76

LINCOLN MEMORIAL WORKS

ANTIQUE JEWELRY

Silver, Art Objects, Brasses, Sheffield, Furniture

WEDDING GIFTS from ARNOLD GALLERIES

# With the "Rhythm Rockets" on Vacation

WHAT EVIE SMITH wanted for her vacation was "no rehearsal calls." She hangs a do-not-disturb sign on the door just to make sure no one calls her back.

FOR THE FIRST TIME during their two years at the Capitol, the 16 "Rhythm Rockets" and their captain are on a vacation of two weeks. At scattered times before they have had a week's rest from the stage, but they spent most of it in rehearsals back of the curtain. This time most of them rushed to get out of town, onto golf courses, into swimming pools, etc.

A Rocket's work week is 7 days long, with only Sunday mornings the least bit free. During their six long work days of almost 12 hours, they have two 1½-hour rest periods daily—but that is not long enough for real shopping, swimming, or much of anything.

Approximately half of the Rockets have been with the current company all of 2 years. The others have replaced girls who have married. The Rockets love dancing, but marriage is their ultimate aim.

OFF HOME TO NEW YORK went Evie Foster and Florence Parsons. They wave goodbye.

GAYLE GALLO is out on the course improving her golf. She's pretty good already, some say, because dancing has given her both rhythm and precision.

"GET UP. IT'S ALMOST JUNE 26," Evie Chandler urges Capt. Sandy Grant, whose one vacation desire was sleep. Sandy teaches the Rhythm Rockets their routines, is partial to ballet which forms basis for most of her dances. She and Evie are hotel roommates.

DORIS JEAN ISBEL, a Washington Rocket, is spending her two weeks at home. She now has time for one of those long rides down the Potomac.

SHOPPING ALL DAY is Jane Zernia's idea of a good way to spend a vacation. Four shows and two rehearsals daily leave her no time for buying all she wants during work time. "By the time we get our make-up off and our street clothes on, the hour and a half is gone," she says.

DOROTHY SHERMAN wanted to use her two weeks swimming and sun tanning. She did plenty of both and also is getting in some shopping.

## *PATTI JOINS THE ARMY— For a Day*

PATTI McCARTHY, THE GLAMOUR-TOUCHED BEAUTY up at bat above, once was Dorothy Lamour's secretary. But now she's in the movies on her own. In this picture strip she is shown visiting soldiers at Camp Haan, coast artillery anti-aircraft training center at Riverside, Calif. She plays ball with Battery D of the Seventy-eighth Regiment.

PRIVATE MELVIN TESCHENDORF, of the regimental band, was the lucky guy who danced with Patti when she visited the post exchange of the 216th Regiment.

PATTI DOES A STRETCH OF K. P. with Privates Thomas Ostrand and Woodrow Waldron, of Battery A of the 215th Regiment. They seem happy enough to share their work with her.

WATCH THOSE HIGH HEELS THERE, Patti. If you're going to fire 3-inch anti-aircraft guns like this one, which usually is manned by fellows from Battery C, we'd better get you a uniform.

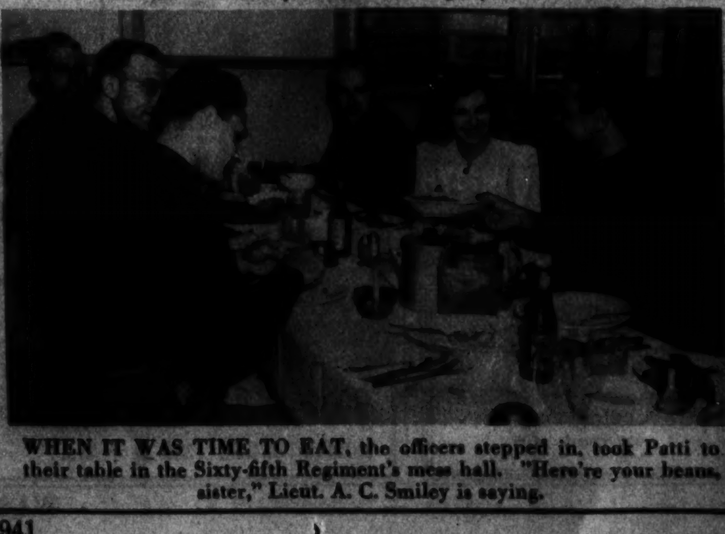

WHEN IT WAS TIME TO EAT, the officers stepped in, took Patti to their table in the Sixty-fifth Regiment's mess hall. "Here're your beans, sister," Lieut. A. C. Smiley is saying.

# IF FALL YOU MUST

*It's Better to Know Some Of the Simple Rules that Make for Safe Landings.*

SINCE THE DISCOVERY that roller skating is valuable exercise for removal of unwanted tonnage, the sport has won immense favor among women. In their eagerness to slim down hips, however, some of the ladies have neglected to learn the gentle art of falling—as demonstrated here by "Althea," a professional dancer. At left and above, Althea shows how to take a nose dive. Hands are stretched out, fingers wide apart and head held up. Use elbows as springs to take weight off body. At right, above, she is beginning backward fall, which is more unusual.

BACKWARD FALLS, which can be avoided by always keeping the body inclined forward, are more dangerous than forward ones. Althea made hers in safety by absorbing the shock with her arm and hand. A little skin may be knocked from the elbow as result, but that is better than bumped skull or injured spine. First safety rule for roller skating is to have skates well fitted on, clothes free for travel.

I. N. S. Photos

## PICTURE OF THE WEEK . . . "Early March Morning in Sperryville"

**Wins $5 Prize of Week for John C. Rogers, 613 W. Braddock Road, Alexandria, Va.**

ROGERS used Rolleflex camera. Exposure was f5.6 at 1/50.

CONTEST RULES—1. Only amateurs eligible. 2. Any number of prints can be submitted. 3. Prints cannot be returned. 4. Each print must have on back name of photographer, type of camera used, lighting conditions, etc. 5. Address entries to PIX, The Washington Post, Washington, D. C.


AIR CONDITION YOUR HOME WITH
AWNINGS
CUSTOM MADE
E. L. EDWARDS
3333 GEORGIA AVE. N.W. GE. 4369

CORNS NOW GO QUICK!

BEFORE
Dr. Scholl's New Triple-Acting Relief!
AFTER

New Super-Soft Dr. Scholl's Zino-pads are the scientific short-cut to fast relief. Thin, soft, protective, they instantly stop tormenting shoe friction; lift pressure; ease tight shoes. Help speedily remove corns. Positively prevent corns, sore toes.

Can Be Used 3 Ways for Quick Action. Super-Soft Dr. Scholl's Zino-pads can be used to relieve pain from corns, callouses, bunions and tender toes, as well as to prevent corns. Or, you can use them with the separate Medications included in every box, for removing corns or callouses.

ECONOMICAL! Get the large economy box of 15 Corn Pads and 12 separate Corn-Removing Medications. Cost but a trifle. Sold everywhere.

NEW Super Soft
Dr Scholls Zino-pads

One of the Largest Undertakers in the World

FINER FUNERALS FOR LESS MONEY

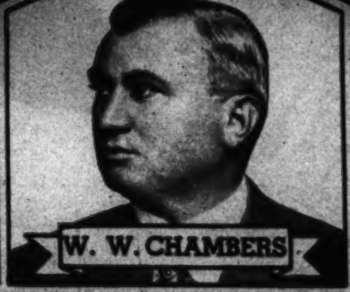

W. W. CHAMBERS

MODERN FUNERAL HOMES

60 Services With Every Funeral, Regardless of Cost.

Chambers means exactly what this advertisement conveys—every Chambers funeral is a complete funeral, including 60 or more services. For years Chambers has studied how to give the public better funerals for less money—and now, in face of rising costs, Chambers prices show no increases. Enormous purchases makes such huge savings possible.

Solid Metal Casket

Chambers quantity buying power still enables the public to procure this Armco metal casket with silver finish in a complete funeral for only $265. In spite of manufacturers' rapidly rising costs—Chambers hopes to continue offering this outstanding value.

COMPLETE FUNERAL $265

REMEMBER: For Funerals, Flowers or Ambulance Service Call CHAMBERS

Complete Funeral Casket and All as low as $95

THE GREATER Chambers Co.

1400 Chapin St. N.W. CO. 0432 | 517 11th S.E. AT. 6700 | 31st & M N.W. MI. 0123 | Riverdale, Md. WA. 1221

ART MATERIALS
MUTH 710 13TH NAT. 6386

"See ETZ and See Better"
HAVE YOUR EYES EXAMINED
ETZ
OPTOMETRISTS
608 13th St. N.W.

TIME TO PREPARE

TRAINED office employees are in strong demand by the Government, by industry, and by business and professional men.

STRAYER Employment Service is receiving over 300 calls a month for secretaries, stenographers and typists.

OPEN ALL SUMMER
Day and Evening Classes Form
JUNE 23 and JULY 7
Call in person, telephone, or write.

STRAYER COLLEGE of Secretarial Training
HOMER BLDG., 13th & F Sts. NAtional 1748

Soothe Those TIRED EYES This Easy Way

Eyes tired? Do they smart and burn from overwork, sun, dust, wind, lack of sleep? Then cleanse and soothe them the quick, easy way—use Murine.

WHAT IS MURINE?
Murine is a scientific blend of seven ingredients—safe, gentle, and oh, so soothing! Just use two drops in each eye. Right away Murine goes to work to relieve the discomfort of tired, burning eyes. Start using Murine today.

TRIAL OFFER! Send 10c for generous sample bottle of Murine. Address The Murine Co., Department L, Chicago.

MURINE FOR YOUR EYES